AY, MAY 5, 1907

RLD

Surface of Mars Showing the Lines of the Canals.

lieves that practically the only
y for the planet is about the
sun remains over the equator

tation spreads from the poles,
melt and the water flow into
re can grow. And in this con-
ell has made one of the most
tatements. He says:
ceeds rapidly, and very nearly,
down the disk. It takes the
s to descend from the seventy-
ator, a journey of 2600 miles.
ifty-three miles a day, or two
hour. And it does this in the

uage, the astronomer declares
man intelligence in Mars dig
ds of miles in length, but that,
hod, it causes the water to run

Flammarion, who has made a
planet, has been for several
wfalls on Mars. He believes
s may be subject to as many
tead of being actuated by the
therto attributed to them. He
ystems are artificial and were
to irrigation.
ople are those who do such
viously, a quite different kind
this earth.
t authorities, founded on the
ng, the Martian is a creature
l, physically, than earth mer-
This is deduced from the lesser

00 yards in three or four sec-
high tree, could kick a foot-

attraction of gravity he may
times as big as the average
ven much larger than that.
erhaps, adds weight to this
of the rarefied air on Mars, a
ree times as much lung space
t enough air to live; and his
d accordingly.
Mars weigh but a third as
re as they do here, so it is
aborer could perform as much
fifty or sixty terrestrial ditch
andle two and a half tons of
annual irrigation work may
eems.
nch longer; in fact, nearly
takes Mary 687 days to travel
un.
may see the secrets of Mars
. It is conceded that in the
South Pole telescopic obser-
h unprecedented success, and
s entirely Argentine citizen, is
hich headed by three Amer-
he South Pole in June with

Two Parts, Complete—30 Pages

The Los Angeles Times

Part I—Telegraph-News Sheet—12 Pages

Twenty-sixth Year.

MINIMUM TEMPERATURES: Boston, 38; New York, 44; Washington, 50; Pittsburgh, 42; Cincinnati, 44; Chicago, 34; Kansas City, 28; St. Paul, 28; Jacksonville, 68; LOS ANGELES, 52.

PER ANNUM, $9.00 | Per Month, 75 Cents, or 2 1-2 Cents a Copy.

MONDAY MORNING, MAY 6, 1907.

On All News Stands, Trains and Streets. | 5 CENTS.

THE WEATHER.
BRIEF REPORT.

RECAST—For Los Angeles and vi-
ity: Probably showers; fresh west
nd. For San Fracisco and vicinity:
ostly; probably light showers; fresh
west wind.
Sunrise, 4:59; sunset, 6:40; moon rises
:14 a. m. Tuesday.
ESTERDAY—Maximum tempera-
re, 67 deg.; minimum, 53 deg. Wind
:30 a. m., northeast; velocity, 1 mile; 5
:30 a. m., west; velocity, 12 miles. At mid-
ight the temperature was 57 deg.;
ain, .02.
ODAY—At 2 a. m. the temperature
as 56 deg.; cloudy.
[The complete weather report, includ-
ng comparative temperatures, will be
ound on page 8, Part I.]

POINTS OF THE NEWS
IN TODAY'S ISSUE OF
The Times

INDEX.

Weds Terry Secretly Weds.
Sounds Union Death Knell.
Bluff Defies Bluffers.
Crime Recalled by Death.
Raids Police at Bay.
Teamsters Tired of Strike.
Governor Lays Corner-stone.
Holland Again Beaten.
"Liners:" Classified Advertising.
Rich Share of Millions.
City in Brief: Vital Record.
Part II.
Shriner Pictorial Section.
Part III.
Coming of the Shriner Hosts.
Week's Festivities in Full Swing.
Interesting News of Visitors.
Editorial Page: Pen Points.
Music and the Stage.
Masked Man Gags Woman.
News from Los Angeles County.
Events in Neighboring Counties.
Bethlehem's Unique Service.

SYNOPSIS.

CITY. Ten thousand Shriners at headquarters and thousands of others arrive from all parts country on more than a score of trains....Imperial Potentate before sunrise this morning. train which arrives today will load of passengers to the already here until a total of than 25,000 visitors will be in before dark....City streets with lights when electric dec- are lighted....Imperial Coun- to Santa Catalina today. breakfast for visitors today. thousand boxes of strawber- at disposal of the Shriners ....First parade tomorrow. officiates at laying of at both the Y. M. C. A. C. A. buildings....Death of C. McInerny, former member Board of Education....Masked and gags woman in bed robbes her room for valuable ....Striking teamsters agree to work during Fiesta but then not know what they will do. Degree" the latest Shriner into which all must be ....Gang of known pickpockets to prey upon crowds despite al- tion by detectives....Numerous couples on Shriner trains. Institution's anniversary with novel musical service. congregation dedicates new ....Los Angeles wins again Oakland....Sensational finish at automobile races....Santa Monica English millionaire sells share estate which he hasn't re- yet.
THERN CALIFORNIA. Old res- of Pasadena attempts suicide by down on trolley track at Arcadia approaching car....Long Beach preparing for great gathering convention of Christian En- ....Ontario women bring On- barber to terms....Big water in the Death Valley country. Inyoka hotel at Rialto; guests ther effects....Pioneers gather at Rock.
IFIC SLOPE. After a stormy lasting two hours and a half in Francisco carmen decide to end the entire traffic system city is tied up....The railroad are made no effort yesterday, but termined to resume the service President Calhoun charges tie-up and bribery charges railway company officials are a plot of John D. Spreckels to franchise of United Railroads. Japanese gets on house top and police with bricks torn from ....Hill's new Vancouver road Hogsback as chief division doing many investors who had land property at another point. Fading outgenerals the St. Railroad and secures Gray Har- Puget Sound road franchise.
AL EASTERN. Ohio Con- candidate declares the paid him in a converation White House last week that Taft was the best man and to be nominated for the Presi- Police investigation in Chi- repeated violations of the laws under Mayor Dunne. of the late Millionaire said to be a fugitive Justice, hiding in Chile. children help Street Superin- to clean streets in Chicago. has murders 11-year-old girl, others would ruin her. Commission strikes blow at by reducing rate on cut ...Criminal and civil suits to over the building bills for Capitol of Pennsylvania. Teachers' Union in New a committee to confer editors as to the comic and suggest Mother Goose Wm. W. H. Taft gives her women's education and

Consuelo Duchess of returns to English soci- warmly greeted by royalty

WEDS IN SECRET.

Ellen Terry Marries Leading Man.

Noted English Actress for Third Time Becomes a Bride.

Husband Announces Union at a Private Dinner to Friends.

Ceremony Performed by Justice in Pittsburgh During Last March.

[BY DIRECT WIRE TO THE TIMES.]

NEW YORK, May 5.—[Exclusive Dispatch.] Ellen Terry is again a bride. At a private dinner given in this city last night, James Carew, who has been Miss Terry's leading man during the theatrical season now drawing to a close, announced that she had become his wife in Pittsburgh, on March 22, the ceremony having been performed by a justice of the peace.

He requested a friend who was at the dinner to so inform Mr. Daniel Frohman, under whose management Miss Terry's recent farewell American tour was made. Mr. Frohman confirmed this fact tonight.

For reasons that have not been disclosed, announcement of the marriage was deferred until the famous English actress was on the sea, bound for her native land. She sailed on Saturday and Mr. Carew, who was obliged to remain in America to look after urgent business, decided, with her consent, of course to make the fact known forthwith.

He thought a little dinner would be the most effective setting for the promulgation of the news, and, possibly with a sense of the romance of the situation, the man he chose to convey the fact to Mr. Frohman was Douglas Fairbanks, a young actor, who recently retired from the stage to marry the daughter of Daniel Sully, one time famous in the cotton market.

In years Mr. Carew is much the junior of his bride. He is 35 years old, while she is 59. She has already been twice married. Nevertheless, it is understood by all their friends it was purely a love match, the beginning of which was soon after their first meeting.

It is also an international union, Mr. Carew having been born in Indiana, while Miss Terry is a native of the historic English town of Coventry, made famous by the legend of Godiva.

Mr. Carew said today that his detention in this country was unavoidable, but that he would leave America to join his wife probably within a week or ten days. He could tell nothing about their future plans.

Mr. Carew is well known on the stage, both in America and in London. He played prominent roles with Amelia Bingham in "The Climbers," with Henrietta Crossman in "Sweet Kitie Bellairs." Under the management of David Belasco, and with Alice Fischer in "Mrs. Jack."

About two years ago he joined the company of Miss Maxine Elliott and went abroad with her, appearing in "Her Own Way." He remained in her company one year, and then joined Miss Terry, returning to America with her for the tour just closed.

Miss Terry's first husband was George Frederick Watts, a celebrated painter, to whom she was married at a very early age. The union proved unhappy and a separation soon followed. She was married a second time in 1868 to Charles Wardell, an actor, whose stage name was Charles Kelly. He died. There were two children by the marriage with Watts, but Miss Terry changed their name to Craig and they are known in the circles of literature and the stage as Gordon and Edith Craig.

EXPRESS LINE FEELS NEW LAW.

COMMERCE COMMISSION REDUCES RATE ON FLOWERS.

First Case Before National Tribunal Involving Forwarding Service Is Decided Adversely to Company. Tariff on Cut Blossoms Is Found to Be Unreasonable, and Is Cut.

[BY THE ASSOCIATED PRESS—P.M.]

WASHINGTON, May 5.—The Interstate Commerce Commission has rendered its first opinion in a case involving the reasonableness of an express rate. The case was brought by the Society of American Florists, who claimed that the rate charged by the United States Express Company on cut flowers from New Jersey was unreasonable, excessive and unjust. This rate, until July, 1906, was 50 cents per hundred pounds, and at that time was raised to $1.

Commissioner Lane, who delivered the opinion, held that the rate should be reduced to 60 cents. The express company defended its increase in its rate by claiming that the delivery service given cut flowers in New York was more expensive than that given other articles, and that it could increase its rate a sufficient amount to meet the expense of this special service without largely increasing the total rate, because of its contracts with the railroads under which it is required to pay 46 per cent. of its gross receipts to the railroad companies for their service.

DROWNED IN CENTRAL PARK.

Platform That Rescues Nine Persons Causes Death of Young Girl Caught Beneath.

[BY DIRECT WIRE TO THE TIMES.]

NEW YORK, May 5.—[Exclusive Dispatch.] Thrown into the Fifty-ninth street lake in Central Park yesterday afternoon, because of flimsy construction and careless handling of a swan boat, two men, five young girls and two boys, who survived, contributed to the death of a sixteen-year-old girl.

They did not know she was under the plank platform on which the benches of the swan boat rest, and which, when floating, offered them a chance of safety and rescue.

The platform slipped off the catamaran of the swan boat when the latter was tilted, and they climbed upon this floating platform until it sank deep from the pressure, to the bottom of the lake, drowning the girl below.

Passengers sit upon three benches, each large enough for three adult persons. The benches are of wood and are fastened to a wooden platform one inch thick. This platform is fastened to the catamaran's frame.

Inspection of the boats showed that the platforms are not fastened to the frames, and when the catamaran was tilted today the platform, with its four benches crowded with Sunday frolickers slipped off into the water.

DUCHESS GOES BACK TO SOCIETY.

AMERICAN GIRL WELCOMED AND FLATTERED BY ROYALTY.

Her Grace of Marlborough Reappears at Swagger London Ball and Causes a Sensation—Her Friends Greet Her Cordially and She Dances With Prince Arthur.

[BY DIRECT WIRE TO THE TIMES.]

LONDON, May 5.—[Exclusive Dispatch.] The Duchess of Marlborough, who was Consuelo Vanderbilt, last week made her first appearance in society since her separation from the Duke.

Lady Dickson Poynder gave a ball for the Duke and Duchess of Connaught at Chesterfield Gardens and there the American Duchess made her reëntry, which probably had been planned with Lady Poynder, long her closest friend and strongest adherent.

The Duchess of Marlborough entered the ballroom just after the royal quadrille had been danced, and her presence caused an immediate sensation. Conversation was almost hushed as the guests directed their attention to her.

The Duke and Duchess of Connaught, Mrs. "Jack" Leslie and Lady Poynder were seated in a curtained alcove which commanded a fine view of the ballroom, and, at the Duchess of Connaught's bidding, Lady Poynder arose and advanced to meet the Duchess of Marlborough, greeting her with extreme cordiality and manifest pleasure and then led her to the royalties, who asked her to be seated.

Had she ever doubted her friends and their fealty she would have had every reason to be gratified by the attentions every one paid her.

Princess Patricia and Prince Arthur of Connaught greeted her warmly. She danced with Prince Arthur, but plead fatigue and refused most invitations, as she had traveled from Paris only that morning.

The Duchess has changed her plans and abandoned her visit to America for the present at least. She has rented until autumn a small country house at Rottingdean near Brighton. Her two sons are with her and she intends to pass much time there.

BOYS AND GIRLS CLEAN STREETS.

CHICAGO SCHOOL CHILDREN TO WORK FOR THE CITY.

Bands of Pupils at Request of Superintendent, Will Take Charge of Certain Strips of Territory and the General Public Is Warned by Circulars Not to Make Dirt.

[BY DIRECT WIRE TO THE TIMES.]

CHICAGO, May 5.—[Exclusive Dispatch.] Chicago's school children and the various children's clubs of the improvement societies and social settlements of the city will tomorrow roll up their sleeves and actively engage in the city street cleaning departments crusade for cleaner streets and a more beautiful Chicago.

While the sacred festival of "Moving Day" has come and gone without disturbing the mechanism of the city, the spectacle of thousands of children ridding the cobble pavements of refuse and paper will be a novel sight to Chicagoans who have been disposed to believe that clean streets would be the last thing that a city administration would ever attempt.

Every school in the city has been advised by Superintendent Cooley that the Superintendent of Streets is anxious to have the cooperation of the pupils in removing the paper and refuse from the streets today and in many of the schools little bands of pupils have been organized and each will be assigned to a certain territory.

Superintendent Doherty has engaged about 200 extra teams to cart away the refuse and by nightfall the prediction is made that the streets even in the downtown district will be as presentable as the glassy asphalt boulevards.

In addition to the energy to be expended in removing the refuse that has coated the downtown streets from time immemorial, thousands of circulars will be distributed warning pedestrains not to expectorate on the sidewalks or consigne their waste paper into the mire of the streets.

CAR STRIKE SOUNDS UNION DEATH-KNELL.

Long-Suffering San Francisco at Last Turns on Vicious Mercenaries.

Employers Stand With Backs Against Wall and, With Public Sentiment Behind Them, Will Fight the Laborites to the Last Ditch—Federal Government and State Troops Will Preserve Order If City Police Fail.

[BY DIRECT WIRE TO THE TIMES.]

SAN FRANCISCO, May 5.—[Exclusive Dispatch.] When the Carmen's Union, in the early hours of Sunday morning, voted for a general strike on all the lines of San Francisco, to secure eight hours and $3 a day, they opened a conflict that will put an end to the domination of union labor in San Francisco.

Driven back step by step for years, the employers of labor feel that they have their backs against the wall. They must now fight for life. Patrick Calhoun has the support of all good citizens in the present struggle.

Even among the ranks of union labor the action of the carmen is condemned, and in their own union there are nearly a thousand men who were opposed to a strike, as they realized that such a movement at this time is unwise and unfair to the company.

Graft is lost sight of. The people demand street cars, and in that demand the last hope of the carmen dies. If Calhoun can run his cars, the people will patronize them, and he will run the cars. He has behind him all the power of the State and national governments.

Before the struggle ends, the "man on a horse" will be seen in the streets, and when peace comes the power of the unions will be broken. Union leaders realize the gravity of the contest, and know that the close of their autocratic rule is at hand.

Backed by the force of popular sentiment, Calhoun will demand that ample police protection be granted the men he will place on his cars, who will be under the leadership of Farley. If this fails a call will be made on Gov. Gillett for the militia.

The State troops are in a distressing state of disorganization owing largely to the power of the unions and the ranks of the regiments are badly depleted, but such strength as the militia has will be given to the protection of public order in San Francisco.

The Governor has given his promise that all troops in the State are at the service of the city should corrupt and incompetent police refuse or fail to keep order. The officers of the United Railroads have an understanding with the Governor, and last night received his promise that they could count on his full support.

At the Presidio there was an inquiry yesterday to learn how many regular troops can be used in an emergency to police the city. It is learned that President Roosevelt is ready to go to the limit of his authority to preserve order in San Francisco. The United Railroads, as a New Jersey corporation, has access to the Federal courts.

If there is trouble when an attempt is made to move the cars an application will be made for an injunction to restrain the union from interfering with the cars. This will involve the Federal government.

There are 9000 men in the steel trades in San Francisco now on strike for eight hours. The Metal Trades' Association, standing strongly against the power of organized labor, has closed all plants indefinitely. The members contend that to grant the demands of the unions will result in bankruptcy. Five thousand men are idle in the building trades and as many more will be out in a short time when the supply of building iron runs out.

PHONE GIRLS LOSE GROUND.

[BY DIRECT WIRE TO THE TIMES.]

SAN FRANCISCO, May 5.—[Exclusive Dispatch.] Gradually San Francisco is beginning to have the semblance of a telephone service again. Few additional operators were on duty yesterday, but owing to the light Sunday demand and the better organization which experience made possible, those who had occasion to use phones obtained their numbers within a reasonable length of time.

The gain in operators probably averaged two or three at each station, although in a few cases pickets succeeded in turning away prospective strike-breakers.

Special attention is being paid by the operators to emergency calls, physicians, hospitals and the police and fire department being given preference over other calls. The long distance service is also in fair working order.

Manager Phillips yesterday simply reiterated his statement of day before "We are doing the best we can."

General Superintendent Robinson stated that so far as the company was concerned the situation was practically unchanged.

It was a cold and disagreeable day for the pickets, and there was a marked diminution in the number of changes. The pickets are divided into watches, one of them being on duty from 7 to 1 and the other from 1 to 7. At most of the stations only the three who had been specially detailed held their positions during the long, cold hours.

The linemen of the Pacific States Telephone and Telegraph Company held a meeting today and were in conference with committees from the Labor Council and from the striking telephone girls, on the question of declaring a sympathetic strike in support of the latter. No decision was arrived at, so far as can be learned, and another meeting will be held tomorrow morning. After the meeting, all parties concerned refused to make any statement or give out anything about what had transpired.

There was practically no change in the iron workers' strike today.

It is said that the telephone company has no intention of importing girls from other cities, but will get along the best it can, believing that its former employés will return to work in a short time.

SAN FRANCISCO CARMEN STRIKE.

[BY THE ASSOCIATED PRESS—P.M.]

SAN FRANCISCO, May 5.—Not a wheel turned on the street car systems of this city today. In lieu of the cars there was a nondescript collection of vehicles from sleek automobiles to ramshackle express wagons, conveying at varying prices, those who did not care to walk from the Ferry building up town and to and from various sections of the city.

This condition was brought about by the action of the motormen and conductors of the United Railroads at an early hour this morning, when they voted to declare a strike after having failed to obtain an eight-hour day and a flat wage of three dollars.

In previous strikes of carmen in this city the California and Geary street systems have continued operations subject to the settlement reached on the United Railroads or the big system. But today the Geary and California street lines are silent.

The motormen and conductors have already been reinforced by the stationary firemen, who have demanded a recognition of their union and an increase of wages from $2.75 to $3.25 per day. It is very probable that other allied unions will come to the support of the platform men. There was no disorder today, as no attempts were made by the railway officials to take cars from the barns, but it is expected that the effort will be made tomorrow.

TO IGNORE UNION.

President Patrick Calhoun has made the significant statement that the United Railroads will operate its lines independently of the carmen's union, and if resisted, would demand from the city and State authorities the full protection guaranteed by law.

The decision of the carmen to walk out was reached at half-past three o'clock this morning, after several hours of warm discussion. Fifteen hundred men assembled at 1 o'clock, and when the meeting came to order, President Richard Cornelius of the union, introduced a motion to adopt the schedule of $3, and eight hours. The motion was greeted with great applause and every speaker who favored it was heartily cheered.

There were several speakers in opposition, but they were not well received. At 3:15 o'clock, the meeting was wrangling over the question of the secret ballot or a standing vote. The conservative members of the union were in favor of a secret ballot, but they were strongly outvoted by the radicals, and at 3:25, a motion to strike was adopted by an overwhelming majority.

The meeting broke up in confusion. As soon as the men on the owl lines were notified, the cars were run into the barns and 2000 men were out of employment.

The officials of the United Railroads have been making elaborate preparations to run cars in the event of a strike, and they claim to have several hundred experienced men ready to take the places of those who have quit. A number of car barns and warehouses have been provided with accommodations for the sustenance and lodging of the strike-breakers.

SEEK SETTLEMENT.

A committee from the Civic League of San Francisco, which, consists of delegates from the leading commercial, civic and labor organizations, today endeavored to bring about a settlement of the industrial strife in this city.

The committee, consisting of Norton

(Continued on Fourth Page.)

After a stormy session lasting all night, the San Francisco carmen decided to strike and quit their cars Sunday morning, leaving the city all day without car service.

The action of the unions in walking out at this time turned public sentiment against them, and, with backs against the wall, the employers determined to fight to the last ditch.

President Calhoun, in an interview, declared that the strike and graft investigations have a connection and are part of a plot by Rudolph Spreckels to gain franchises through the Board of Supervisors, over which he has secured control.

BLUFFERS DEFIED.

Taft Refuses Rise to Canal Men.

Declares the Present Scale of Pay Is Just and Reasonable.

Shovelmen Now Get More Than Workers in Same Trade in States.

President Backs Secretary in Decision Unbiased by Union Fears.

[BY DIRECT WIRE TO THE TIMES.]

WASHINGTON, May 5.—[Exclusive Dispatch.] Secretary Taft has refused the demand of the steam shovel men and other workmen at Panama for an increase in wage. The only benefit he has felt justified in granting is a premium for long service.

In his letter to the President, which the latter has approved, and which now, consequently, takes effect, Secretary Taft says that after giving full consideration to all the conditions relative to the demands of the steam shovelers, embracing engineers, craanemen and firemen, construction train conductors, he is of the opinion that the present rate for the steam shovelers is just and that their demand for an increase from $210 to $300 a month is unreasonable.

This decision means that if certain threats by the steam shovel men are fulfilled, there will be a strike on the Isthmus. When Secretary Taft was in Panama, the steam shovel union representative threatened a strike if the Secretary did not at once make a decision. The Secretary "called the bluff" and there was no strike. It is doubted here that there will be any for Secretary Taft's reports show the men are already far better paid than in the United States.

MAKES FAIR JUDGMENT.

It is evident from the text of Mr. Taft's report to the President that he has acted without giving a thought to the possible adverse political effect of denying the desires of the unions.

Organized labor dislikes Mr. Taft already for his injunctions as a Federal Judge in Ohio, but he has not tried to improve his relations with the labor vote by showing partility in this instance.

The question of expense is slight, as there are only seventy steam shovelers and seventy crane men working on the canal at present, but Secretary Taft points out that the rate paid steam shovelers on the isthmus will undoubtedly form a basis of rates for steam shovelers throughout the country, and it would in this sense be very injurious to employers in general.

Secretary Taft recommended that the pay of locomotive drivers of construction trains be advanced to $210 a month, the same as steam shovel engineers, and this is the only direct increase granted.

So far as employés who went to the

(Continued on Third Page.)

[From the Bulletin—Stagg, photo.]

Leaders of the telephone girls' strike in San Francisco.

In the center is Miss Alice Lynch, President of the Union. To her right in the rear is Miss R. Reynolds, Vice-President, and next to Miss Reynolds is Margaret Sweeney, Recording Secretary. On the left is Miss M. Wheeler, Walking Delegate, and on the end Miss M. Jensen, Trustee.

CRIME RECALLED BY MILLIONAIRE'S DEATH.

Elder Brother of the Late "Silent" Smith a Fugitive from Justice—Old Friends Believe Rich Inheritance Will Result in His Return.

[BY DIRECT WIRE TO THE TIMES.]

CHICAGO, May 5.—[Exclusive Dispatch.] The death of James Henry ("Silent") Smith has brought out the fact that John Yule Smith, an elder brother of the dead millionaire, is a fugitive from justice, and has been for years.

That he is likely to get a big inheritance from the estate has disclosed the hiding place of the "black sheep" of the family and it is highly probable that he will leave his seclusion in far away Chile, where he is said to be now in hiding, and come back to the United States to share in the fortune that awaits him.

The name of "Jack" Smith has been carefully excluded from the list of heirs of the dead millionaire by the family, and but for the fact that there are yet living today in Lake county those whom he defrauded over twenty years ago, there is every reason to believe that his existence would still be kept from the knowledge of the public.

Former friends and acquaintances of the fugitive in and around Waukegan, Ill., are responsible for the statement that "Jack" Smith will sooner or later return to his native haunts, his rich inheritance being a means of settling up scores that might otherwise prove a stumbling block to his safe appearance on the scenes of his indiscretions.

"Jack" Smith was a few years older than his brother James Henry, but during their residence in Lake county, at the little town of Millburn, he was always considered the more promising and the most likely business man of the two. While he was a keen and shrewd business man in the early heyday of his life, he made a serious misstep and would today be serving a penitentiary sentence for forgery, but for the fact that his brother went to his aid with his wealth.

In the early '90's he went to Big Bend, Neb. So high was the esteem in which he was held that when he returned to the little town of Millburn on periodical trips with offers to negotiate mortgages and notes on farming land in Nebraska, he found his Lake county friends and acquaintances quite ready to take the papers he tendered them with the assurances of big profits.

The rate of interest in his home county, at that time, on money was only 8 per cent., compared with 10 or 12 per cent. in Nebraska, and his propositions met with general favor by those that had a little surplus cash to invest.

This confidence and faith in Smith, however, was not to last long. It was soon learned that, while he had some few mortgages and notes that were genuine securities, the majority of them covered property that did not exist. The outcome of the deal was that Isaac Lyon, one of the wealthiest merchants in Waukegan, and a victim of Smith, swore out a warrant for the forger.

John W. Swanborough, present Chief of Police of Waukegan, and at that time Sheriff of the county, went to Kansas, located Smith, placed him under arrest and took him back to Lake county, Illinois, where he was incarcerated.

Smith was released on heavy bonds, which were signed by friends of the family, it is said, at the request of his brother, James Henry Smith, and this case was to come up in the Circuit Court a few weeks later, but he failed to appear and the bonds were forfeited. It was freely said around Waukegan at the time that his brother reimbursed the sureties on the bond.

PITH OF NEWS FROM THE MIDDLE WEST.

[BY DIRECT WIRE TO THE TIMES.]

CHICAGO, May 5.—[Exclusive Dispatch.] Chicago had a pleasant enough Sunday after the frigid inclemency of the past week. The maximum temperature was 59 deg., and the minimum 39. The wind did not blow too strongly, and the sun shone. The forecaster predicts showers and cooler weather.

Middle West temperatures:

Alpena 38, Bismarck 50, Cairo 54, Cheyenne 34, Cincinnati 60, Cleveland 56, Davenport 46, Denver 36, Des Moines 43, Detroit 48, Devil's Lake 38, Dodge City 44, Dubuque 48, Duluth 38, Escanaba 40, Grand Rapids 48, Green Bay 44, Helena 42, Huron 54, Indianapolis 56, Kansas City 8, Marquette 36, Memphis 58, Milwaukee 46, North Platte 56, Omaha 52, Rapid City 50, St. Louis 52, St. Paul 36, Ste. Marie 38, Springfield, Ill., 52; Springfield, Mo., 50; Wichita 50.

WEATHER INCREASES DEATH RATE.

Abnormal weather conditions in Chicago have left their traces in the death records of the city department of health. In the weekly bulletin issued today by the health department, it is pointed out that Chicago's mortality returns since January 1 furnish a death rate considerably in excess of the record of the corresponding period since 1890.

PREACHER CONDEMNS MAYOR.

Mayor Busse was bitterly arraigned as "Chicago's Prince of the Lobby" by Rev. Melbourne P. Boynton in a prelude to his sermon in the Lexington Avenue Baptist Church tonight. In the course of his remarks he said: "When Mayor Busse appeared before the legislative committees and used the great influence of his office to secure an open Sunday for Chicago and so-called home rule in the saloon question, he was guilty of the most disgraceful conduct that has ever characterized an occupant of the Mayor's chair in the history of this city."

BIG HOUSE BURNS.

On the eve of a governmental inspection, in anticipation of which the plant had been thoroughly overhauled and cleaned, fire broke out today in the pork house of the Schwartzschild & Sulzberger Packing Company, damaging the building and its contents to the estimated extent of $300,000.

PONY EXPRESS TO PRESIDENT.

An overland pony express will leave the City Hall tomorrow for Washington, D. C., bearing a message to President Roosevelt. A wager of $1500 behind it makes it more than interesting. J. C. Miller of Bliss, Okla., one of the owners of "101 ranch," now showing at the Coliseum, has wagered that amount that he has a cow puncher and pony in his bunch that can make the trip to Washington from Chicago on an average of fifty miles a day.

BODY THROWN FROM COFFIN.

Mourners following the body of a friend to the grave were thrown into a panic when the hearse bearing the corpse was crashed into by a street car and the body thrown to the pavement. The grewsome collision occurred at West Huron and Robey streets. The funeral was that of Mrs. Christina Engleson, who formerly lived at No. 133 West Erie street.

VALUABLE LAND IF RECLAIMED.

[BY DIRECT WIRE TO THE TIMES.]

URBANA (Ill.) May 5.—[Exclusive Dispatch.] A hundred million dollars is a considerable sum in these days of big figures. That is, however, the approximate amount which the officers of the State Geological Survey think might be added to land values of Illinois if the remaining swamp lands subject to overflow were properly reclaimed.

"OIL SMELLER" PATENTED.

[BY DIRECT WIRE TO THE TIMES.]

TERRE HAUTE (Ind.) May 5.—[Exclusive Dispatch.] Business men of Terre Haute have formed a $25,000 stock company to put a device for locating oil wells on the market. Oil well men call it an "oil smeller." Its owner, Harry Kurtz of Princeton, Ind., says it will tell if there is oil even at a depth of 1650 feet.

CIVIL SERVICE LAWS SCORNED BY PARTIES.

[BY THE ASSOCIATED PRESS—P.M.]

CHICAGO, May 5.—That the city of Chicago has for years been violating the civil service law was brought to light by the investigation of the police department which resulted yesterday in indictments being returned against four city officers and two detectives under former Mayor Dunne's administration.

The investigation began ten days ago, following charges made during the recent mayoralty campaign that former Chief of Police Collins has used his department to further the interests of Dunne by asking and receiving money from members of the police force in support of the Democratic candidate.

During the investigation inspectors, captains and patrolmen testified that as far back as they could remember they had been assessed a certain amount for campaign purposes at each city election, no matter which party was in power.

According to the inspectors who testified before the Civil Service Commission, it was not compulsory to subscribe to this fund, still the impression always prevailed throughout the department that it was for the best interests of everybody in the department to comply.

According to testimony submitted on which four indictments were returned records of the police department had been mutilated and destroyed; police officers had been used for political purposes while being paid by the city to perform police duty, and that the persons indicted had been guilty of levying assessments on city employees, together with soliciting and receiving bribes from saloonkeepers. The penalty for each offense is the payment of a fine not exceding $2000, or imprisonment in the penitentiary.

The grand jury in its report says:

"We find indictments of corruption and graft on the part of patrolmen and officers that led us to suggest that these matters which we have been unable to investigate thoroughly on account of lack of time be fully gone into by the next grand jury.

"The flagrant violation of the civil service laws by the police of Chicago show the necessity for vigilance on the part of civil service boards to prevent abuses by their departments of the county and city government under civil service regulations."

Preparations for the trial of the former Superintendent of the Chicago Police Department will, as soon as possible, be made by State's Attorney Healey. The State's attorney said tonight that he believed Collins could be placed on trial by June 1. The other cases will not be taken up until fall.

BUYS RICH MINES.

CHIHUAHUA (Mex.) May 5.—The United States Mining Smelting and Refining Company has purchased the properties of the Compania Minera de Madia, in this State, for $6,500,000. The mines include the San Pedro, one of the richest producers in Mexico.

To Visit San Francisco

Without seeing the Diamond Palace would be like visiting Europe without seeing Paris. It is a leading feature of San Francisco, and conceded to be the most beautiful jewelry store in the world. Visitors cordially welcome, 931 Van Ness ave., near Ellis st.

COYOTE HELPS DISCOVER MINE.

[BY DIRECT WIRE TO THE TIMES.]

TACOMA, May 5.—[Exclusive Dispatch.] The yelping coyote has at least one friend in Idaho. Four years ago John King of Winchester, in pursuit of this howling game, stumbled over a rock on the Craig Mountain, and stumbled into wealth, for the stone he struck proved to be copper.

For three years he and his son Jesse have been developing this claim, and last night the ore was admitted by King to assay over $47 a ton in copper and gold.

News of the richness of the find has caused virtual depopulation of Winchester, all those that were able going to the vicinity of King's mine to locate claims near his.

DECLARES TAFT WILL BE CHOSEN.

JAY MILLER SAYS THE PRESIDENT TOLD HIM SO.

Ohio Congressional Candidate Gives Details of Personal Interview Held at the White House a Week Ago—Secretary's Strength Said to Be Growing in Ohio.

[BY DIRECT WIRE TO THE TIMES.]

CLEVELAND, (O.) May 5.—[Exclusive Dispatch.] Jay Miller of Bellefontaine, Republican Congressional candidate in the Eighth District, said tonight that the President told him at the White House last Monday, that Secretary of War Taft should be nominated for President.

"I assured the President," said Miller, "that Taft's strength in Ohio was growing and explained to him that the primary bill would soon become a law thus enabling the proposed test of strength between the Taft and Foraker forces.

To all of this the President most pleasantly replied that Secretary Taft should be nominated and added that he was the best equipped man for the office. The President said this was a fact because of Taft's knowledge of the present conditions of national affairs. He said further that the Secretary was a man to whom has been entrusted some of the most delicate affairs of the present administration.

"While at the Jamestown Exposition I was much impressed by interviews I had with many of the most prominent politicians of the Southern States. With one accord, they said that President Roosevelt is a Democratic Republican and good enough for them, and that if he cannot be nominated they would like to see Big Bill Taft chosen," said Mr. Miller.

WANT CLEVELAND TO RUN.
MOVEMENT URGED IN EAST.

[BY DIRECT WIRE TO THE TIMES.]

WASHINGTON, May 5.—[Exclusive Dispatch.] From reliable Democratic sources it is learned that efforts are being made to induce Grover Cleveland to become a candidate for the Democratic nomination for the Presidency in 1908.

Some of the most powerful financial interests of New York City are back of this movement, and in it are included almost as many Republicans as Democrats. The idea is to put Cleveland forward in the hope of eliminating Bryanism and Hearstism, and to secure the support of the conservatives of both parties.

It is understood that so far those who are engineering this movement have had very little encouragement from Mr. Cleveland.

"TEDDY'S ARMY" IS HONEST.
STARTED AT PRIVATE PARTY.

[BY DIRECT WIRE TO THE TIMES.]

NORRISTOWN (Pa.) May 5.—[Exclusive Dispatch.] "Secret Service men after me? Why, what have I done?" said William W. Finn, manager of the extensive hosiery mills of Rambo and Reaber, located here.

"Are you the president of the Teddy's army?" was asked.

"Yes, but what has that got to do with being the object of the Secret Service men?" and the beads of perspiration stood out on Mr. Finn's forehead as if the temperature was 100 in the shade instead of 45 in the sun.

When he was informed of the action of the President in seeking out the promoters of "Teddy's Army," Mr. Finn explained.

"Some weeks ago," said he, "there was company at my house, and the conversation turned to politics and the possibility of the President becoming a candidate to succeed himself. It was the consensus of opinion that it would be for the good of the nation for him to have another term. Some one suggested the organization of a movement to bring about this result, and this was done. We adopted a membership button, with the picture of the President and the inscription thereon of 'Teddy's army.' The movement was started with the best of intentions."

DROPS INJUNCTION SUIT.

Referee to Be Appointed by Supreme Court in Cotton Classification Dispute.

[BY DIRECT WIRE TO THE TIMES.]

NEW YORK, May 5.—[Exclusive Dispatch.] Theodore H. Price, in a statement in an interview, announced today that he had consented to withdraw his application for an injunction against the Classification Committee of the New York Cotton Exchange. He did this on consent of the committee to have the whole question immediately submitted to a referee to be named by the Supreme Court.

Mr. Price said: "As a result of a conference between counsel I have consented to withdraw my application for an injunction against the Classification Committee and the New York Cotton Exchange, on the condition that the defendants consent to go to immediate trial of all the issues before a referee to be appointed by the Supreme Court and proceed from day to day in taking testimony in proof of the facts. This will result in a thorough inquiry into present and past conditions regarding the cotton business of New York City and will, in my opinion, effectively stop the delivery of cotton on contract here that is not properly tenderable and check the disposition to violate the rules of the New York Cotton Exchange.

MRS. TAFT'S IDEA OF HER SEX.

THINKS SHE IS THE COMPLEMENT OF MANKIND.

Wife of Secretary of War Has Decided and Elevated Views as to the Education and Responsibilities of Women — Opposed to National Schools of Music or Art.

[BY THE ASSOCIATED PRESS—P.M.]

WASHINGTON (D. C.) May 5.—[Exclusive Dispatch.] Support of musical enterprises and ambitions by the public, instead of the nation; higher education of women for the soul's sake as much as the mind's, and for both purposes rather than mere money making, and confidence in America's art love, are subjects on which Mrs. William Howard Taft, wife of the Secretary of War, feels strongly.

In a chat today she made it plain she was not in favor of a national conservatory of music, or of a national school of art, for the present generation.

"My idea about higher education for women, is that it makes them great in soul as well as in intellect. It never seemed to me that it should make them poor imitations of men. I am old-fashioned enough to think woman is the complement of man, and that what is most feminine about her is most attractive to man, and therefore, of the greatest utility to the world.

"I never could see any fundamental superiority or inferiority. The only superiority lies in the way in which the responsibilities of life are discharged. Education, which really educates heart, mind and body, gives the grace and ability, and the exalted sense of duty necessary to fill that high destiny in the home."

WANT TO HELP EDIT PAPERS.

KINDERGARTEN UNION OFFERS MOTHER GOOSE RHYMES.

Miss Curtis of Brooklyn Says Present Editorial Conception of Humor Is a Mistake, but That Something "Classic" Might Prove Acceptable. Committee Appointed to Give Newspapers New Ideas.

[BY DIRECT WIRE TO THE TIMES.]

NEW YORK, May 5.—[Exclusive Dispatch.] Members of the International Kindergarten Union at their regular meeting in Breton Hall yesterday, made the subject of the children's supplement in the Sunday papers a special topic for consideration. Many of them said that apparently their true attitude with regard to the children's department had been misunderstood.

They believed that it should and could be modified in some respects and that they desired to cooperate with the editors for that purpose.

To that end a committee, with Hamilton W. Mabie at its head, was named to confer with the newspapers for the purpose of determining upon new ideas more appropriate for children and to assist in procuring such features.

They said they had objected to such features in the Sunday papers as are demoralizing in their tone and to those which tend to development of distorted views of life.

Miss Fannie Bolle Curtis of Brooklyn, the newly elected president of the International Kindergarten Union, who has made a collection of the comic supplements of the Sunday newspapers with a view to working out some substitute which might be suggested to the editors of the papers, said: "I believe firmly that some sort of accompaniment to the Sunday newspapers is essential to the city child. There is, of course, a misconception as to what is humorous. But what about something on the order of the Mother Goose rhymes? They are really classics. If something on that order could be evolved it might be acceptable."

IS RAISING IDEALS.

Educational Endowments Are Making America a Nation to Be Reckoned With.

[BY THE ASSOCIATED PRESS—P.M.]

PARIS, May 5.—Paul Doumer, ex-President of the French Chamber of Deputies, addressed a large audience at the university here yesterday and gave his impressions of his recent trip to America.

"Although the distinguishing characteristic of America today is the races for the almighty dollar, the prodigal endowment of universities, museums and libraries," M. Doumer said, "is raising the intellectual and artistic ideal of a nation fated to weigh heavy in the destinies of civilization and humanity."

M. Doumer said he considered America's greatest perils the unchecked influx of emigrants from the inferior races of Europe, the extraordinary fecundity of the negroes and the diminishing birth rate of the original American stock.

CRIMINAL SUITS TO BE BROUGHT.

CAPITOL SCANDAL COMING OUT IN PENNSYLVANIA.

Ex-Gov. Pennypacker, Who Was a Party to All Contracts, Declared Last January That All Bills Paid Were Legitimate and His Explanation Is Eagerly Awaited.

[BY THE ASSOCIATED PRESS—P.M.]

PITTSBURGH, May 5.—Civil and criminal suits will be brought by Atty.-Gen. Todd against those responsible for the State Capitol scandal. A complete list of the defendants will not be known until the inquiry is completed, and the commission will hold no more public sessions until after the Legislature adjourns on May 16.

The suits will be based on the testimony showing that the contractor collected from the State for 752 thermostats and installed only 363, and on the substitution of domestic for baccarat glass and an inferior glass for Tiffany Tavrli.

The testimony also shows that, while the more elaborate of the $2000 worth of lighting fixtures were to be mercurial gold, the bulk of those installed were merely lacquered, the latter process costing one-tenth of the price of the former. All these fixtures were supplied to the State at a cost of $4.85 "per pound."

The reports of the experts, which will be made to the commission before the public hearings are resumed, will show that the measurements of the parquetry floorings, painting and decorating and other fittings were falsified, and that the contractor's profit on the $2,000,000 metallic-furniture contract was 500 per cent.

Former Gov. Pennypacker, who was president of the board until he went out of office last January, and was a party to all the furnishing contracts, issued a public statement last fall that not a dollar was misspent by the board; that the building could not be duplicated for $12,000,000; that no bill was finally settled until the article had been measured or weighed as the schedule required, and that every bill was certified to by Husted & Schumacher as to its accuracy before being paid.

In view of the recent disclosures, the public is waiting for Pennypacker's explanation of the board's action in approving and paying the bills.

"SIGNERS DAY" AT JAMESTOWN.

Descendants of Those Who Helped to Write the Declaration of Independence to Have Reunion.

[BY DIRECT WIRE TO THE TIMES.]

NEW YORK, May 5.—[Exclusive Dispatch.] A reunion of the descendants of the signers of the Declaration of Independence will be held at the Jamestown Exposition on July 4. The suggestion, first made by the Thomas Jefferson Memorial Association, has been taken up by the exposition officials, and great preparations are under way. Mayor McClellan is aiding in the scheme.

The Thomas Jefferson Memorial Association, whose headquarters is in Washington, wants every citizen who traces his lineage to Jefferson, or any other signer of the document, to send his name in. The association desires to send a special invitation to each one. There is no complete list available, hence this request. The association has received enthusiastic letters from the Governors of all the States, the Mayors of many cities, Grover Cleveland, and other men of prominence.

Part of the programme for the reunion will be the reading of the Declaration of Independence by a descendant of Thomas Jefferson. There will be addresses by several prominent men, and music by a chorus of 500 voices.

Theaters—Amusements—Entertainments.

BELASCO THEATER—BELASCO, MAYER & CO., Props. PHONES—Main 1246, Home A 3456.
First Time in the West Tonight
The Belasco Stock Company will present Leo Ditrichstein's new farcical comedy
"BEFORE AND AFTER"
Wednesday and Thursday Nights engaged for the Shriners by Al Malaikah Temple.
When the Shriners of Los Angeles wanted a theater in which to entertain the visitors to the Imperial Conclave, they decided that only the best would do, and accordingly selected the Belasco. The Shriners didn't want cheap entertainment; they wanted the best theatrical performance the city of Los Angeles could produce—they knew they could find it at the Belasco, and at no other theater in the city. Before the end of this week every visitor will realize what is well known to every local Shriner—that the Belasco theater is the representative playhouse of Los Angeles, the only theater where you are always certain to get a first class dramatic performance at a scale of prices that causes astonishment.
SPECIAL—On parade nights this week the curtain will rise at 9 o'clock. On Wednesday and Thursday and other nights at 8:15, as usual.
Prices: Nights, 25c to 75c. Matinee Thursday and Saturday, 25c to $1.
Next week: "A ROYAL FAMILY." Seats on sale this morning.

SHRINERS—ATTENTION—
Shriners' Day Every Day This Week at the
LOS ANGELES OSTRICH FARM
Only Ostrich Farm in Los Angeles
YOUR BADGE AS GOOD AS GOLD
MISSION ROAD OPPOSITE..... EASTLAKE PARK
THE MOST BEAUTIFUL DISPLAY OF OSTRICH FEATHER GOODS EVER MADE IN LOS ANGELES. LOWEST PRICES.
5-Cent Fare
Take Maple Ave., Downey Ave. or Shortline cars direct. Other lines transfer.
A Los Angeles Ostrich Farm Plume the Souvenir of Los Angeles
FREE DELIVERY TO ALL PARTS OF UNITED STATES

ORPHEUM THEATER—SPRING ST., between Second and Third. BOTH PHONES 1447.
Modern Vaudeville
COMMENCING TONIGHT
TUESDAY EVENING PERFORMANCE AT 9 O'CLOCK. OTHER EVENINGS AT 8.
FOUR HARVEYS, on the slack wire.—BESSIE WYNN, the charming comedienne.—HILTON and LAWRENCE-Anita, an auto elopement.—RIALTO COMEDY QUARTET, comedy and song.—LOUISE AGOUST & CO., a bit of French Vaudeville.—Chas. CASTLE & HARRIS-Laura, the artistic dancers and singers.—WM. MORROW & MISS GOLDBERG, Mimicry Song and the Cowboy Girl.—ORPHEUM MOTION PICTURES, latest novelties.—PAPINTA, the peerless danseuse in her unique specialty.
MATINEES DAILY EXCEPT MONDAY.

GRAND OPERAHOUSE—MAIN ST., between First and Second. Main 1267—PHONES—Home A 332.
THE FAMILY THEATER.
THE ULRICH STOCK COMPANY present
"A Great Temptation"
A STORY OF OLD KENTUCKY.
SPECIAL RECEPTION MATINEE, TUESDAY, MAY 7TH.

MOROSCO'S BURBANK THEATER—SIXTH AND MAIN. Phones 1270.
Performances This Week Begin After Parade Passes the Burkank
The Parade passes the Burbank first of any theater, so take your place early on Main. Second week of
"When Knighthood Was in Flower"
Return of California's best loved leading lady—MISS BLANCHE HALL. The bill of the week, played by the best Stock Company in the West.
Special Matinee Friday Afternoon after Parade Passes Burbank.
NEXT WEEK—"ZAZA."

THE AUDITORIUM—SPARKS M. BERRY, Manager. FIFTH AND OLIVE STREETS. "THEATER BEAUTIFUL."
Shriners, Hold on to the Rope
Second big week commencing TONIGHT with Wednesday and Saturday matinees
THE CALIFORNIANS TOM KARL, Director.
PRESENTING A MAGNIFICENT REVIVAL OF THE FAMOUS COMIC OPERA
"ROBIN HOOD"
Beauty Chorus of Fifty from the "HOT SANDS."
Special attention to phone orders. Prices 25c, 50c, 75c, $1.00. Matinees 25c, 50c. Phone Main 5136, Home F 2257. NOTE.—CURTAIN RISES AFTER PARADES.

MASON OPERAHOUSE—H. C. WYATT, Lessee and Manager.
TONIGHT AND ALL WEEK. MATINEE SATURDAY. PARADE NIGHTS CURTAIN AT 9 O'CLOCK.
MR. WALKER WHITESIDE
IN THE MOST REMARKABLE PLAY OF THE SEASON. "The Magic Melody"
Seats selling. Prices 25c, 50c, 75c. $1.00, $1.50.

BASEBALL—PACIFIC COAST LEAGUE—Chutes Park DAILY EXCEPT MONDAY.
San Francisco vs. Angel City
6--Games--6 Beginning Tuesday, May 7
GAME CALLED AT 3:00—2:30 SUNDAY—LADIES' DAY THURSDAY. Ladies free to Grand Stand except Saturdays, Sundays and Holidays. Admission 25c; Children under 12 years, 10c. Grand Stand, 25c. Seats on sale at HOOKSTRATTEN'S CIGAR STORE, 235 So. Spring.

Superb Routes of Travel.

FAST STEAMER CABRILLO—
To Santa Catalina Island
SEVERAL HOURS ON ISLAND, RETURNING SAME DAY.
Aquarium of Game Fish
A wonderful display of living specimens of the deep.
HOTEL METROPOLE
European plan. Rooms $1.00 per day and up. Cafe, orchestra. Furnished cottages for rent by the week or month.
SKATING RINK, SPORTIEST GOLF LINKS.
Glass Bottom Boat Tickets sold at other places in Los Angeles than our Catalina ticket office, FIRST DOOR to the right entering Pacific Electric Station, do not include ISLAND MOUNTAIN RAILWAY TRIP.
BANNING COMPANY. Sunset Phone Main 34. Home F 1094.

TRAINS LEAVE DAILY—
Southern Pacific ..... 9:05 a. m.
Salt Lake ..... 9:50 a. m.
Pacific Electric ..... 9:15 a. m.
SATURDAY ONLY—
Salt Lake ..... 4:30 p. m.
Pacific Electric ..... 5:00 p. m.
Saturday evening attractions—Grand illumination and eruption of Sugar Loaf on arrival of steamer. Roller skating in pavilion.
Company reserves the right to change steamers and their time of sailing without notice.

MARINE GARDENS—
Santa Catalina Island
Glass Bottom Power Boats Fare 50c
EMPRESS CLEOPATRA LADY LOU
TO SEAL ROCKS AND MOONSTONE BEACH
Nine Miles of Marine Gardens
WORDS CANNOT EXPRESS THE BEAUTY OF THESE WONDERFUL GARDENS
Tickets sold on trains and steamers will not be accepted on these boats. Visitors to Santa Catalina Island are WARNED not to buy tickets for the Marine Gardens until their arrival at Avalon.
METEOR BOAT COMPANY

"KEY ROUTES"—
Personally Conducted Sight-Seeing Trips
MT. LOWE—Parlor Car leaves at 9:30 a. m. daily, $2.50.
MISSION AND ORANGE GROVES—Car leaves at 9:40 a. m. daily, $1.00.
THE SURF CAR LEAVES at 10:15 a. m. daily, $1.00.
SEEING LOS ANGELES—Car 10:00 a. m., except Sunday, 1:00 p. m. daily.
Only seating capacity of cars sold.
PACIFIC TOURS CO., 101 Main Entrance Depot, SIXTH & MAIN STS.
Angelus Hotel, 9 N. Fair Oaks Avenue, Pasadena.

OCEANIC STEAMSHIP CO.—
S. S. SIERRA, MAY 12, HONOLULU ONLY; HONOLULU, S. S. ALAMEDA, MAY 11; TAHITI, S. S. MARIPOSA, MAY 31.
TICKETS AND INFORMATION AT 224 SOUTH SPRING ST.
PHONES—HOME 6700; MAIN 3071. F. M. JENIFER, AGENT.

$4 DAYLIGHT OCEAN EXCURSION SAN DIEGO and RETURN $4
Via S. S. SANTA ROSA. Pacific Coast Steamship Co. May 7th. Leave Los Angeles 9 a. m. Tickets good returning 30 days and include berth and meals.
CITY TICKET OFFICE, 225 S. Spring st. Phones—Sunset Main 41, Home A 3217.

EUROPEAN STEAMSHIP OFFICE—
Tickets sold to all parts of Europe and around the world. steamer to San Diego every Monday and Thursday. Rates one way, $2.25; round trip good 60 days, $3.50. Steamers to San Francisco, Eureka, Portland, Gray's Harbor, Seattle and Tacoma. C. J. LEHMAN, 244 South Spring Street. Phones—Main 905, Home A3070.

Timely Special Announcements

GALLERY OF SCIENTIFIC WONDERS—FOR MEN ONLY. ADMISSION FREE. 139 SOUTH MAIN STREET.
A Combination of Science and Art Affording Educational Opportunities Not Found Elsewhere
This Permanently Established European Exhibit is one of the City's Great Attractions. Study the Natural and Unnatural Conditions of the Human Body as Shown in Life-Size Models. The Opportunity of a Lifetime. Open Daily from 9 a.m. until 10 p.m. every night. Admission Free. 139 South Main Street, Los Angeles, Cal.

VISIT CURTIS SILK FARMS—Take Garvanza or Glendale Cars on Spring Street.
Silk Culture Exhibition SEE THE MILLERS AND WORMS, COCOONS, RAW AND REELED SILK. PURE CALIFORNIA SOUVENIRS.
COR. BUENA VISTA AND SOLANO STREETS, NEAR ELYSIAN PARK.

VENICE OF AMERICA—"The Beach in Reach"
Delightful Band Concerts afternoons and evenings Except Monday. Dancing every evening except Monday. Tuesday night—admission by card only. The great Amusement Exposition, Ship Hotel, Ocean Promenade, Free Children's Playground, Yacht Harbor and many other attractions. Most unique beach resort in the world.

Superb Routes of Travel.

SAILING FOR SAN FRANCISCO, SEATTLE—
And all points in the Northwest. Large, elegant steamers.
Santa Rosa and State of California
Leave Los Angeles 10 a.m. Wednesdays and Sundays.
DAYLIGHT OCEAN EXCURSIONS TO SAN DIEGO, TUESDAY and SATURDAY, from Los Angeles, 8 a.m.; Redondo, 9:30 a.m. RATES ALWAYS THE LOWEST and INCLUDE BERTH AND MEALS. For full particulars, City Ticket Office, 229 South Spring Street. Phones—Sunset Main 41, Home A9217. H. BRANDT, D.P.A.

EUROPEAN TOUR—Including Jamestown Exposition
Personally conducted. Every necessary expense included in price of ticket. First class steamship, railroad and hotel accommodations. Send for itinerary.
THE MILNE TOURS CO. 605 SOUTH BROADWAY. PHONE HOME A 7440.

THE NORTH PACIFIC STEAMSHIP CO.—
Steamship "GEO. W. ELDER" will sail from San Pedro for PORTLAND, calling at SAN FRANCISCO, EUREKA and ASTORIA, on TUESDAY, MAY 7th, 7 o'clock p. m. For particulars call at General Offices, 253 South Spring St. Phone Home A 7440; Sunset Main 1113.

PACIFIC SLOPE.

HOLDS POLICE FORCE AT BAY.

Crazy Japanese on Roof of House Defies Arrest.

Hurls Each Attacking Party With Hail of Brick.

Finally Dislodged by Means of Stream of Water.

[BY DIRECT WIRE TO THE TIMES.]

SEATTLE (Wash.) May 5.—[Exclusive Dispatch.] Aba Koto, a young Japanese laborer, went suddenly insane this morning, and stationing himself on the roof of his boarding house, 6 Dearborn street, he tore down two chimneys, and pelted everybody who came within reach of his throwing.

Policemen were powerless, being repeatedly repulsed with a shower of bricks, to effect his capture, and everybody got out of the way.

Refusing to hurl any more of the missiles until he had something to shoot at, the policemen were in a quandary, and the Jap defiant until one thought of the fire department, and called a hose wagon.

A stream of water was turned on the Jap, and while he fought it, and the men who operated it, with his back, two policemen approached from the rear by means of a ladder leading to the third story, and nabbed him unawares.

He had to be placed in a straitjacket before they could remove him from the roof.

WILL IS FILED.

HEIRS GET BEQUESTS.

[BY THE ASSOCIATED PRESS—P.M.]

REDWOOD CITY, May 5.—The will of the late Capt. N. L. Smith, treasurer of the Southern Pacific Railroad, has been filed with the County Clerk. The will bears date of May 9, 1904, and gives his age as 74. The Union Trust Company of San Francisco is named as executor. By its terms, household furnishings and the stock in the home place are declared to be the personal property of the widow, Mary Hooker Smith

Under the will, Mrs. Smith's right to one-half of the community property is recognized and, in addition, she is bequeathed $16,000 out of the balance of the community property, and one-half of the separate property left by the testator.

The balance of the community property is divided between brothers, sisters, nephews and nieces, of the deceased capitalist, all of whom are residents of the State of New York, and the remaining half of his property is likewise so bequeathed. Two of the children of the decedent are remembered with bequests of $500 each. The petition accompanying the will fixes the value of the estate to exceed $1,000,000, but it is estimated the estate will run into the hundreds of thousands of dollars.

SLOPE BRIEFS.

Yuba Canal.

MARYSVILLE, May 5.—Contractor Charles Boyle has commenced work on the extension of the Butte County Irrigation and Land Company leading to Biggs from Log No. 1. It will be twenty feet wide at the bottom and will take water from the Butte County Canal east of Biggs. It is estimated that fully 10,000 acres of land can be irrigated by the company will build. It is expected the water will be turned into the canal in ample time for this season's crops.

Methodist Church.

SAN FRANCISCO, May 5.— Saint Paul's Church, situated at Bush and Buchanan streets, which was almost entirely destroyed in the earthquake and fire of last year, was dedicated today. A feature of the exercises was the laying of a new mass composed by Dr. Henry J. Stewart of this city.

Booker Beale Lectures.

BAKERSFIELD, May 5.—[Exclusive Dispatch.] Next Monday afternoon the lectures of the Truxton Beale University expansion course will commence and there is promise of a large attendance. Prof. Lorrey of the University of California who will be the dean of the miniature university, will on that day open the two weeks' lecture course with a talk on the purposes and plans of the university, outlining and sketching the work which is to be pursued during the coming month. Registration will also be effected.

Cherries Are Shipped East.

SACRAMENTO, May 5.—The first consignment of cherries for eastern markets was forwarded to New York from this city today. The fruit was grown in Vacaville and was shipped over the California Fruit Association. This year the first car was shipped a week earlier than last year.

DEFIED BY TAFT.

(Continued from First Page.)

isthmus under the regulations in force up to April 1, are concerned, Secretary Taft recommended that the more generous privileges of the old regulations as to leave of absence be continued in force.

An increase of 3 per cent. a year for each additional year of service on the isthmus after the first will be ordered for all employés.

TAFT'S LETTER.

In his letter to the President, Secretary Taft says:

"The rates paid to the isthmian shovel engineers are certainly from 25 to 35 per cent. higher than the average of those paid in the States, and this by no means states all the difference in favor of the isthmian terms of employment."

"A steam shovel man on the isthmus can count on twelve months' constant employment in a year, and steam shovel men in the United States cannot expect to be employed more than nine months in the year.

"Every shovel man on the isthmus is entitled to six weeks' leave, with pay, as a vacation, so that he receives twelve months' pay for ten and one-half months' work.

"Steam shovel men on the isthmus work but eight hours a day, whereas many, though not all, of the steam shovel men in the United States work ten hours a day.

"Every married man is entitled to furnished quarters for himself and family free, with modern plumbing conveniences, with water, fuel and light free. Every employé is entitled to free medical attendance and hospital service.

"It may be added that service on the isthmus is attended with greater discomfort and greater risk of illness than in the States, due to climatic conditions. It is to be remarked that the original conditions of unhealthfulness which existed when the original rate for shovel men was fixed, in 1904, have been generally bettered; that the yellow fever has been stamped out; that the rate of death and sickness among Americans is exceedingly low, and that life upon the isthmus is becoming more and more like that in the United States."

WASHINGTON.

AMBASSADOR TO COUNSEL PEACE.

JAPANESE ENVOY WILL TALK TO COAST ORIENTALS.

Representative of Island Empire Yields to Importunities of Subjects to Address Brown Men in United States on Necessity of Submitting to American Exclusion Law.

[BY DIRECT WIRE TO THE TIMES.]

WASHINGTON, May 5.—[Exclusive Dispatch.] Ambassador Aoki has finally consented to go before the people of his country in San Francisco and urge them to accept gracefully and without further ado the enactment of the American Congress barring Japanese immigrants.

O. Noda, vice-president of the Japanese Association of San Francisco, and C. T. Takawaski, president of an association of the same name at Seattle, came to Washington weeks ago as special enjoys of their respective associations, to lay the true situation before the Japanese Ambassador and seek his aid in pacifying the Japanese and at the same time by his presence and public utterances there, try to allay what is described by them as the strong anti-Japanese feeling among Americans generaly in the Pacific Coast States.

While the Ambassador is soothing the Japanese colonies on the Coast, the government at Tokio will cause to be published and to be delivered from platforms in different parts of Japan the real situation, the danger of unfriendly talk, and the necessity for calm judgment on the action of the American Congress barring the laborers of the Island Empire from American opportunities.

Just when the Ambassador will go to the Coast has not been determined owing to the duty that falls upon him of entertaining Gen. Kuroki and other Japanese officials upon their arrival here nevt Thursday.

WASHINGTON BRIEFS.

Will Discuss Railroads.

WASHINGTON, May 5.—The railroads are to be an important feature of the Presidents speech at the unveiling of the Lawton monument in Indianapolis on Memorial Day. In frequent conversations with members of the Interstate Commerce Commission and railroads he has obtained much information that will be used in his speech.

TAFT GIVES YOUNG MEN SOUND ADVICE.

[BY DIRECT WIRE TO THE TIMES.]

NEW YORK, May 5.—[Exclusive Dispatch.] In an interview printed in a local paper today, Secretary Taft has some interesting things to say about a new movement which he says is the nation's call to young men.

Mr. Taft says, among other things:

"I am glad it is recognized by its young men that there are careers other than those of money making and the pursuit of pleasure, unless the spur of money is unselfish, and patriotic motives are strong enough to turn them to the service of their country, a republic is in a bad way indeed."

Declaring his faith in the usefulness of the rich young men as a national force the Secretary continued: "I am disposed to insist very positively upon this point; that the young man who is wealthy enough to be free from anxiety as to his own comfort and his duty to society, owes it to society, and should be made by public sentiment to feel that he owes it to society, to devote himself to public affairs. He is failing in his duty if he does not.

"Why office? Why should he not seek office? What is there wrong or ignoble in a good man's seeking office when he feels himself competent to discharge its duties, is conscious of a high idea of its responsibilities, and finds his heart warm with ambition to be of those to whom his country's honor is confided? He may be sure that men less well qualified and with lower ideals than himself will be sure to seek it."

Regarding the Philippine and ideals patriotic Americans hold for the islands, the Secretary of War said: "The newspapers of the past fortnight have been filled with eulogiums upon the work done in Egypt by Lord Cromer, who is now retiring. All that is being said is fully justified by the brilliant record of that great administrator.

"But do the young men of America appreciate that ideals which we have set for ourselves in the administration of the Philippines are advanced far beyond those entertained by Lord Cromer in Egypt or avowed by Great Britain anywhere? When they do appreciate it, can there be any doubt that, in their enthusiasm, they will rally to devote themselves to the realization of those ideals?"

Mr. Taft says this country has no place for effortlessness, for dilettanteism, for mere pleasure seekers or idlers, and declares: "The best of all is the pure joy of service, to do things that are worth doing, to be in the thick of it—Ah, that is to live."

BRUTE KILLS YOUNG GIRL.

Says He Feared She Would Be Ruined by Others.

Infuriated Mob Baffled by Sheriff and Police.

Murderer Attempts Suicide by Stabbing Himself.

LAFAYETTE (Ind.) May 5.—[Exclusive Dispatch.] The most brutal murder that has ever been known in Tippecanoe county, occurred tonight at 9 o'clock when John Vaughn, 39 years old, stabbed to death Lizzie Strubel, the 11-year-old daughter of Charles Strubel, a well-known gardener living on Canal street.

Vaughan, after committing the murder attempted to kill himself, and in doing so inflicted ten wounds in his neck and breast. He was taken to jail and immediately after the crime became known, excitement ran high and it was feared that an attempt would be made to wreak summary vengeance on the murderer.

Sheriff John Ray and Superintendent of Police Powell baffled the mob, however, and immediately prepared to repulse any attempt to lynch the prisoner.

Vaughan said that he loved the child and that as he feared that her visit to a neighbor's house would result in her ruin, he called for her at the house of Mrs. Thomas Brennan tonight to take her home.

As they went home he says they had a quarrel and she struck him. Then he says, "being high tempered, I took out my knife and plunged it into her breast. I meant to kill because I did not want any of those railroad men to get her. I loved her and wanted to marry her."

She was carried to her home and died within a few minutes. One knife wound went through her right lung and the other pierced her throat.

DETERMINED TO DIE.

DOCTOR TRIES THREE WAYS.

[BY THE ASSOCIATED PRESS—P.M.]

EL PASO (Tex.) May 5.—Despondent because of ill health, Dr. L. T. Wilson, aged 58, formerly of Virginia, a leading and wealthy physician of this place, made a desperate attempt at suicide today and his death is expected at any moment.

With a surgical instrument he opened veins in both arms, cut his throat from ear to ear, exposing the jugular vein, and then stabbed himself in the breast. His condition is considered hopeless.

BEEFSTEAK ROUTS HIM.

WOMAN FOILS ASSAILANT.

[BY THE ASSOCIATED PRESS—P.M.]

PHOENIX (Ariz.) May 5.—News has just been received here from Mesa City, of an assault by a Mexican who was later captured and put in jail. A lynching was threatened, but the City Marshal, who made the arrest, quieted the populace and further trouble is not feared. The Mexican and two others, all drunk, passed up the street about dark last night. The one now in jail grabbed the arm of Mrs Victor Lamb, who stood in the doorway with a babe in her arms.

She screamed and he ran, and soon encountered Mrs Frank Zebrowicz, a muscular woman. They grappled and sank to the ground, when she hit him in the face with a beefsteak she carried in her hand, and rolled him in the ditch.

He fled and ran into the arms of Marshal Burton, who was unarmed. The two wrestled and the Marshal was knocked down. Burton armed himself, got a posse and caught the man half a mile away.

HARRIMAN BEATS ST. PAUL.

TACOMA (Wash.) May 5.—[Exclusive Dispatch.] Present indications are that the Harriman roads and St. Paul roads will not join, as has been expected in the building of joint lines between Tacoma, Seattle and Portland, to Gray's Harbor and through the forests of the Olympic Peninsula.

While here in January, President Earling of St. Paul road started negotiations for the building of a joint line between Tacoma and Seattle, and St. Paul has its line nearly graded between these cities.

Harriman representatives now announce that they will build a line of their own, and surveyors are in the field. J. D. Farrell, Harriman's executive in this State, also announces that within eighteen months their own independent line will be in operation between Tacoma and Portland.

Several months ago prominent men of Aberdeen and Hoquiam incorporated the Gray's Harbor and Puget Sound Railroad, which secured franchises from Gray's Harbor cities. The St. Paul road was negotiating for these franchises, when suddenly they were purchased for $80,000 by a New York banker, who produced credentials showing that he represented the Southern Pacific.

The St. Paul road is now surveying an independent line to Gray's Harbor from the southern end of the Tacoma Eastern Railroad, which it has purchased.

AT THE CITY HOTELS.

ARRIVALS YESTERDAY.

ANGELUS—W. C. Hasty and family, Perry Stout and wife, James Alsorn and wife, F. R. Sullivan and family, Charles Niedringhaus and wife, Mrs. and Miss Mathews, William F. Gaessler and wife, H. E. Parks and wife, Emma and Adele Steininger, Mrs. J. T. Weber, Mrs. Willacke, H. Batavia and wife, Frank Orie and wife, W. H. Lamb, W. H. Hetzel, H. W. Pleitner, E. H. Kortkamp, J. B. Adams, Harry Bahrenberg, Web L. Miller, W. H. Shewing, Mrs. John T. Nixon, John Knapp and wife, Henry Niedringhaus, Jr. and wife, George T. Mathews, George Loheide, Col. Sinclair and wife, Aleck Grant and friend, John Manchester and wife, H. Killgen and wife, John M. Hockmuth and wife, Henry T. Jones and wife, Louis F. Philo and wife, St. Louis; Jack Price, New York; C. H. Oreanighton, San Francisco; E. B. Colby, New York; T. L. Rogers, Oakland; A. Zurich, New York; James Lockie, San Francisco; E. R. Leis, Chicago; B. F. Hilsteind, Frank McGowan, Mrs. Frank McGowan, San Francisco; I. H. Casard, London; Miss Emma Schroth, Chicago; Thomas Holland, Philadelphia; E. P. Law, John T. Baker, Honolulu; H. B. Banks, Jr., Chicago; William Jacobus, New York; Max Bassit, St. Louis; J. H. Albut and wife, Salem, Or.

HOLLENBECK—W. P. Lewis, New York; N. M. Vedder, Reno, Nev.; G. W. Goodwin, Chicago; Robert Hormach, Porterville; E. F. Biggs, Gridley; A. G. Kengle and wife, Stockton; D. J. Carroll, A. H. Peterson, A. E. Johnson, Chicago; S. C. Cory and wife, A. Hefthwaite, A. C. Burgler, New York; Dr. L. R. Webster, Oakland; C. Stephenson, Cincinnati; J. J. Kelly, Lawrence; J. E. Chapin and wife, Lincoln; W. W. Strong, Albuquerque; Charles A. Dyale, Fresno; Max Loeb, Portland; J. C. Carlyn, New Orleans; J. B. Giles, Montreal; I. C. Widick and wife, Kansas City; J. H. McCabe, Phoenix; Edward D. Cahn, New Jersey; W. S. Babcock, Omaha; R. L. Short, Mrs. G. W. Bridge, Chicago; Mrs. F. Egan, Mrs. M. Morgan, R. O. Kimbrough, C. F. Curry, Sacramento; D. Coffin and wife, L. P. Degen, A. T. Sutherland, Edward L. Head and wife, Miss M. Armstrong, Mrs. S. C. Jenkins and family, Charles T. Conlan and wife, Henry M. Abrams and wife, H. Hall and wife, H. K. Northrapet and wife, I. Heineman and wife, Miss Evington, Tirey L. Ford and wife, J. Heneberg, San Francisco; George Calhorne, C. A. Wolf, Chicago; H. Bedford and wife, Grand Rapids; J. M. Walker, Des Moines; H. K. Moulthrop and wife, San Francisco; A. H. Peterson, Chicago; E. W. Crawford, Brampton; G. M. Lesser, New York; G. H. DeValin, San Francisco; Mrs. M. Dicherson, Berkeley; L. E. Wrightman and wife, Globe; W. L. Hart, Harry Whitman, F. J. Shearer, P. E. Howell, F. J. Graff, R. M. Allgood, H. Snodgrass and wife, A. F. Gressler, B. M. Pattison and wife, Bisbee; M. E. Hoar, Tombstone; R. L. Muller and wife, C. J. McCloskey and wife, O. C. Parker and wife, Tucson; J. C. Carlyn, New Orleans; H. A. Morgan and wife, Willcox; H. K. Moulthrop and wife, San Francisco; E. S. Story, Oakland; S. F. Hoskins, Peoria; W. E. Dowling, G. L. Reid, J. F. Quinn, W. E. Hankins, J. E. Baker, W. A. Allen, Bisbee; F. L. Fuller, Tucson; G. E. Buxton and wife, C. E. Rinehart and wife, Bisbee; J. H. Walker, Tombstone; W. C. Locker and wife, A. H. Wien and family, A. Morrison, Tucson; C. J. Emtrikin, Johnson; J. N. Gaines, Tombstone; J. B. Giles, Montreal; A. Rozanoff, Mexico; M. A. Mendelson, San Francisco; Hugh Wilson, Chloride; R. C. Creswell, Winslow.

HAYWARD—Ralph D. Aldred, Providence, R. I.; H. M. McCoy, Thad Van Horn, John Ratfray, Mrs. Sam Feeindlide, Miss C. E. Larenson, W. K. Freeman, F. L. Gilbert, San Francisco; J. L. Burkoyne, Cairo, O.; G. Mathews and wife, Chicago; W. E. Barrow, Syracuse; George Evans and wife, San Francisco; L. T. Thatcher, Salt Lake; L. A. Green, Minneapolis; Mrs. Ollie Tobin, Chicago; Mrs. Grace Wells, San Francisco; F. C. Feiter, Portland; E. F. Fairchilds, San Francisco; Mr. and Mrs. G. C. Adams, Billings, Mont.; C. W. Sturdevant, Sacramento; M. Weymann, San Francisco; A. N. Sanborn, Chicago; W. J. Reineke, Detroit; Fred Post, Chicago; W. A. Hanna, San Francisco; Leonard Stocking, Agnews; Sam Friendlich, C. W. Sturdevant, Sacramento; Alvin C. Awsley, Denton, Texas; A. M. Barker, San Jose; J. W. Trimes, San Jose; Jessie J. Burns, Seattle; O. N. Dunn, San Francisco.

AT NEW YORK HOTELS.

NEW YORK, May 5.—[Exclusive Dispatch.] At Imperial A. F. Crank, J. R. White Jr., Fifth Avenue, E. Murphy; Manhattan, Misses Newlin, Mrs. C. Monroe, Mrs. G. B. Chittenden; Normandie, H. T. Hazard and wife; Marlborough, N. L. Desmond; Belmont, J. Snitz.

City Hotels

Hotel Pepper

Cor. Seventh and Burlington Ave. H. E. Fletcher, Mgr. Formerly at Hotel Metropole, Catalina

A beautiful hotel overlooking Westlake Park, only 5 minutes from business center.

Special Rates to Shriners and their families.

HOTEL LILLIE

IN THE CENTER OF THE CITY — CAHWOODWARD PROP.

Popular Prices. Room and board; excellent table, good things to eat, large sunny rooms. 534 SOUTH HILL STREET.

New Rosslyn and Natick House 423 South Main Street. First and Main Street.

ALL MEALS 35c. 21 MEALS $5.50

Hotel Ingraham

Ingraham and Bixel Streets, off Seventh. One of the best constructed Hotels in the city. Elegantly furnished throughout. Table and service the best. The high location and surroundings of this hotel make it delightful home for tourist or permanent guests. COOL, CLEAN AND QUIET. A BERNARD BEYER.

Hotel Orena

Everything New. Opposite Post Office.

705 WEST SEVENTH ST.

Fireproof Steel Building.

See the Sun Parlor

Beautifully Furnished

Phone Main 2775 Home F 5650

Welcome Shriners

Plenty of room for all at

HOTEL ORENA

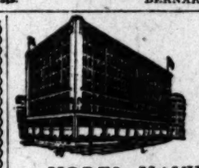

NEW AND FIRE PROOF

HOTEL HAYWARD

CORNER SPRING AND SIXTH STREETS. 250 Rooms. 125 Private Baths. 60 large sample rooms for commercial men. RATES—European plan, $1.00 up; American plan, $1.00 up. H. G. PRYMAN, Proprietor.

Hotel Pleasanton

American Plan

Newly furnished tourist hotel of 75 rooms, hot and cold water, steam heat, and telephones in every room.

Free billiard room—Excellent Cuisine.

Special inducements to Shriners and their friends.

E. R. Parmelee, Prop. Bdway 3221.

1129 So. Grand Ave. F 1626.

CRIPPEN APARTMENTS

1028 S. Hope St. F7985

Offer every advantage of the best hotels in the city at less than half the price.

Steam heat. Baths with every apartment. Hot and cold water.

Telephone (direct to central) in every apartment.

Vacuum cleaner (only apartment house in city having same in operation), cleaning your apartments thoroughly every week.

No dust, being just off street car line.

Better investigate before selecting apartments for spring and summer.

Percival Apartments

845 S. Hill St.

Special rates to Shriners during Fiesta. The finest equipped and most luxuriously furnished apartment house in the West. Phones: Ex. 778; Sunset Bdwy. 1575.

The Pickwick Hotel

821 SOUTH GRAND AVENUE.

A new finely furnished apartment hotel; 68 handsomely appointed apartments with buffet, kitchens and every convenience for housekeeping, steam heat, hot water and telephone in each apartment. Elevator service day and night. The Pickwick roof garden a delightful feature. Rates—single rooms $1.00 per day and up. Apartments $30.00 per month and up. Under the management of BUTTERFIELD KILBOURNE HOTEL CO.

Hinman Hotel, 7th & Figueroa

Elegantly furnished apartments of 3 to 7 rooms. Also single rooms. Nothing nicer in the city. Prices reasonable.

Hotel Southern

7th and Westlake. Family hotel. New management. Prices reasonable. Special rates to couples.

HOTEL WALKER

906 GRAND AVE., cor. 9th. New building, elegantly furnished. Hot and cold water, heat, electric light; rooms $2.00 week up. Grand ave. and West 9th-st. cars pass door.

OCCIDENTAL HOTEL

328 South Hill Street, Los Angeles. A modern, high-class and convenient stopping place. Rates 75c to $2.00 per day. GEO. W. VON ACHE.

The Netherlands Hotel

1258 WEST 7TH ST. American Plan. Prices reasonable. Near town. Car service good.

San Francisco Hotels

Hotel Robins

Post Street, between Leavenworth and Jones

San Francisco

A modern, up-to-date structure just completed, of 140 rooms and 75 private baths. Equipped with elevators, steam heat, electric lights. Telephone in every room. Post, Geary, Sutter and Hyde street cars pass within a block of the door.

Rates $1.50 up. With bath, $2.50 up. European plan.

From Ferry take Sutter St. cars. From Townsend street depot take 3rd St. cars and transfer to Sutter.

M. JOHNSON, Prop.

HOTEL OXFORD

N. E. Corner Post and Franklin SAN FRANCISCO

American and European Plan NEW, MODERN, UP-TO-DATE Suites With Private Bath. CHAS. E. COOPER, Manager.

Visiting Nobles!!

Stop at THE TOURAINE, 447 S. Hope St., and sleep on the famous Marshall & Stearns Co.'s Patented Wall Bed. Handsomest apartment in the city and the most comfortable, sanitary and convenient bed in the world.

City Restaurants

The Shanghai Cafe

431½ S. Spring, near Angelus Hotel. Finest chop suey, tea parlor and short order restaurant on the coast. This is a strictly first-class Chinese cafe, where dainty and delicious dishes are served. Our culinary department has just been remodeled and we are now prepared to give the best of everything in the way of Short Orders, Steaks, Chops, Oysters and Salads—any style. Have you tried our

Noodles and Chop Suey?

We make a specialty of Mandarin Dinners. Special service for banquet and private parties. Give us a call. Remember the number, 431½ South Spring St. (upstairs.)

Shriners

THE POPULAR DINING PLACE OF THE CITY—IS THE

CAFE BRISTOL

Entire Basement H. W. Hellman Bldg., N. E. Cor. Fourth and Spring Sts.

Resorts.

Queen Apartments

529 California Street.

Just open, two blocks west from Broadway. Belt Line cars stop at door. Everything new, home-like, comfortable and bright. Steam heat, hot water, private baths, electric light and gas to $1.50 per month each free; also janitor service. Special rates to permanent guests. Phones—Broadway 1265; A 7008.

Shriners Attention

HOTEL DEL MONTE

CALIFORNIA'S PARADISE. For rates, reservations, etc., see CHESTER W. KELLEY, REP., 222 South Spring St. Phone Main 1799.

Lakeside Inn

Finest interior resort. One hour from San Diego by Cuyamaca R. R. Fine lake fishing, duck and quail, and golf. Auto race track. Mineral waters. Rates moderate.

LAKESIDE, SAN DIEGO, CAL.

El Pizmo Beach

Write for book. EL PIZMO CO., Pizmo, Cal.

Hotel Sierra Madre

At Sierra Madre, in foothills, sixteen miles out. Pure mountain water. Pacific Electric cars. Sunset Phone Main 3614. City office, 307 W. Third Street.

CAMP RINCON is now open for the accommodation of guests. Splendid table, good service, fresh milk, vegetables, etc. Headquarters for fishing, hunting, and touring parties. Inquire Peck-Judah Co., 222 South Spring Street, or write C. E. Smith, Mgr., Box "F" Azusa, Cal.

Resorts

INFORMATION BUREAU 4TH FLOOR TIMES BLDG. 9 A.M. TO 6 P.M. OPEN DAILY

The TIMES FREE INFORMATION AND RESORT BUREAU is for the accommodation of those seeking recreation, rest and recuperation among seashore and mountain resorts. Particulars are furnished regarding Hotels and Private Boardinghouses; their attractions, rates, etc. Photographs, circulars and transportation literature are kept on hand for inspection and distribution. Times readers can obtain here, in a few minutes, information that would take a week and in many instances longer to procure if they were compelled to write for it.

HOTEL CASA LOMA

Special Shriner Rates

Redlands and Return from Los Angeles $2.75 on All Railroads

Also special rates at California's famous resort, Casa Loma, for Shriners and families—$2.50 and $3 a day—American plan. If you miss seeing Redlands you will fail to see the most beautiful city in the State.

Cuisine at Casa Loma is the best on the coast. Free illustrated booklet.

GLENDALE SANITARIUM, Glendale, California

SOUTHERN CALIFORNIA'S GREAT HEALTH RESORT. Battle Creek Sanitarium methods of treatment. Up-to-date treatment rooms just completed. New gymnasium. Beautiful grounds. Delightful climate. Building steam heated, electric lighted, electric elevator. Just the place YOU HAVE DREAMED OF AND LONGED FOR. Rates $17.50 to $25.00 per week for board, room and regular bath room treatment. Electric cars leave Huntington Building, Sixth and Main, Los Angeles, every thirty minutes. Go out today or write for full information and Free Booklet A. Tubercular, insane or objectionable cases NOT ADMITTED.

Arrowhead Hot Springs Resort near San Bernardino, Redlands and Riverside. Elevation 2000 feet. Excellent cuisine. Hot mineral springs (temperature 136 degrees) and mud baths. Write for terms and booklets, or call at our office, 297 W. Third street, Los Angeles.

Elsinore HOT SPRINGS and Lake View Hotel, the most picturesque place in California. Health-giving hot waters and mud baths. The very best accommodations at reasonable prices. Write for circulars. C. S. TRAPHAGEN, Prop., or call at Information Bureau, 297 W. Third street, Los Angeles.

A Vacation for $20 A week's accommodation at the San Luis Hot Sulphur Springs, including board, room and bath, a round trip ticket, a beautiful 2-mile auto ride from train each way, all for $20. Don't miss it; it will do you worlds of good. A place for Health and Recreation. The water especially good for rheumatism, kidney and stomach troubles. For booklet, A. M. SMITH, San Luis Obispo, Cal., or Peck's, 222 Spring St.

Fairview Hot Springs Resort in Orange Co., near the famous celery fields. Take Newport Beach car leaving Pacific Electric depot daily at 9:00 a.m. or 3:00p.m. Best baths, best climate and best accommodations. City Office 309 W. 8. Collins Building, 313 W. 3d St. Phones A5002. Main 1962.

Bimini Hot Springs Take a course of curative baths at Bimini Hot Springs. Medical department thoroughly equipped; first class hotel accommodations if required; free from noise and dust. Take street car to door. DR. G. W. TAPE, Medical Superintendent.

Sulphur Mt. Springs

SANTA PAULA, CAL.

Via S. P. R. R. and "Six-Mile Stage." Winter and summer. A fine resort for pleasure and recreation. Mountain scenery. Mineral springs. Hot sulphur baths. For book address either Company at resort; "Times Bureau;" "Peck's," 222, or "Cal. T. B.," 605 S. Spring St.

SAN JACINTO HOT MUD SULPHUR SPRINGS (RELIEF HOT SPRINGS)

Health and pleasure resort. Natural hot mineral waters and mud baths. Modern hotel, every comfort and convenience. Auto meets all trains. Call Home 2311, or address TRAVEL & HOTEL BUREAU, 297 W. Third Street.

The Bundy Hot Springs

Located in Elsinore, Riverside County, Cal. Especially good for stomach, kidneys, rheumatism. Hotel and baths practically under same roof. Water's natural heat. No staging. Santa Fe. L. G. Maxwell, prop.

Oakley Convalescent Home

2642 HOOVER ST., LOS ANGELES.

A home where patients get care of trained nurse. Carefully prepared food. Vibratory massage at direction of physician. Send for booklet or phone B 1442.

Pasadena Hotels

The Maryland

PASADENA

Has Lots of Room and Will Welcome Shriners

Take big rapid electric car, "Wentworth"—30 minutes through orange groves direct to door of The Maryland.

D. M. LINNARD.

THE NEW **Hotel Marengo, Pasadena** Marengo Ave., and Arcadia St. Select family hotel. Steam heat, hot and cold water, electric light in all rooms. European plan, $1 per day, $3.50 and up per week; American plan, $2 per day, $10 and up per week.

Oakland Hotels

To Open Tuesday, May 7th

Oakland's Beautiful New Hotel

AT 22ND STREET AND BROADWAY

Every modern improvement. Cuisine and service unsurpassed. Only 34 minutes' ride from San Francisco by frequent electric trains of the Key route, whose terminus is in the Hotel Arcade. 200 sunny rooms, beautifully furnished and conveniently arranged. Private baths. THE BEST BED IN CALIFORNIA. Automobile bus meets all trains. For rates, etc., address N. S. MULLAN, manager. (Formerly assistant manager Palace Hotel, San Francisco)

Great Northern Railway

Route of the Oriental Limited. Up to date service— Magnificent Scenery. Through San Francisco, Portland, Seattle and the Great Northwest—It costs no more.

J. W. Phalon, Trav. Frt. and Pass. Agt., 606 South Spring St., Los Angeles.

Places to Visit in California

If you want information or booklets about any Resort or any Hotel or any Steamship or Railroad Trip in California, fill out this blank and mail it to "The Information and Resort Bureau, Los Angeles Times," and you will be supplied immediately.

Resort Bureau Los Angeles Times—please send me full information about

.....

.....

.....

SIGN HERE:

NAME .....

STREET .....

Hotel and Resort Booklets and Information Blanks always on file at "The Times" Resort Bureau, corner First and Broadway.

LABOR.

WILL HELP TO GAIN JUSTICE.

President Offers to Remedy Wrongs, If Proved.

Replies to Laborites' Claims for Prisoners.

Shows He Has Always Demanded a Fair Trial.

[BY THE ASSOCIATED PRESS—P.M.]

NEW YORK, May 5.—In a letter read today before the Central Federated Union, President Roosevelt states that if evidence is submitted to him showing that there has been a miscarriage of justice for or against Moyer and Haywood, awaiting trial at Boise, Idaho, charged with the murder of former Gov. Steunenberg, he will bring such evidence to the attention of the Attorney-General for such action, if any, as it may be in the power of the Federal authorities to take.

The communication was the formal reply of the President to the union committee which recently called on the President and requested him to set forth in general his attitude toward the accused men and specifically why he had referred to Moyer and Haywood as "undesirable citizens."

In reply, the President quoted from a letter written by him more than a year ago to the Attorney-General in which he says that "our duty is (if it should ever happen that we had any power in the matter) to see that exact justice is done these men."

The President's letter follows:

"The White House, Washington, May 2, 1907: My dear Mr. Henry: When you, in company with Messrs. Coakley and Brown, called upon me this morning, I read you the letter I had written to the Attorney-General of March 25, 1906. As you request, I gladly send you the following extract from that letter:

"'Our duty is (if it should ever happen that we had any power in the matter) to see that exact justice is done these men. There must be no condonation of lawlessness on our part even if the lawlessness takes the form of an effort to avenge the wrongs committed by the lawlessness of others.

'This sole question as regards Haywood and Moyer must be the question whether or not they can be shown to be guilty of this particular act and their legal rights must be as carefully safeguarded as those of any other men. It is alleged that they were extradited from Colorado in a manner that amounted to a betrayal of their legal rights. I should like to have the District-Attorney of Colorado, and if necessary, the District-Attorney of Idaho, give me such information as they can on this point.

"I should like to get from the District-Attorney of Idaho any information that he can obtain as to whether or not there has been the slightest disposition shown by the authorities in Idaho to act toward these men in any unfair or improper manner or to deny them their legal rights. On the other hand I should like to know whether there is any symptom of a miscarriage of justice in their favor. The intemperate violence with which the Socialistic or labor papers like that of Debs, and I am sorry to say some labor organs, have insisted without any knowledge of the facts upon treating these men as martyrs to the cause of labor, has unquestionably resulted in tremendous pressure being brought to bear upon the authorities of Idaho to discharge or acquit them whether guilty or innocent.

"So far as the unions are anxious only to see that exact justice is done these men; that they are given their full legal rights, and not condemned unless proved guilty of this specific act, they are entitled to the cordial cooperation of all just and fair minded citizens. So far as by any action, or by murderous and treasonable language such as that quoted above from Debs (and others,) they tend to bring pressure to bear upon the State authorities and the courts, to obstruct the course of justice and to render it difficult to convict the men if guilty, they are equally without stint to be condemned, and anything that the Federal authorities can do, in either event to further the cause of justice, is to be done."

"In response to your question, it is, I trust, needless for me to say that if at any time you or any one else can submit to me any evidence showing that there has been a miscarriage of justice for or against Messrs. Moyer or Haywood, which you believe it is in my power to remedy, I will at once bring such evidence to the attention of the Attorney-General to have him give it the fullest consideration and to take thereon such action, if any, as it may be in the power of the Federal authorities to take.

"Sincerely yours,

"THEODORE ROOSEVELT."

In the discussion that followed a motion to accept the committee's report a delegate charged that the President had evaded the issue. This called forth a response from Delegate Coakley. The latter said that the committee considered the interview, and that "it was not up to the President to prove that there has been a miscarriage of justice, but to those defending Moyer and Haywood."

After several delegates had been heard it was decided to forward a copy of the letter to counsel for the indicted Idaho labor leaders, and let them submit to President Roosevelt any evidence they might have that there had been a miscarriage of justice in the extradition of Moyer, Haywood and Pettibone from Colorado to Idaho.

INTEREST RUNS HIGH.

BOTH SIDES ARE READY.

[BY THE ASSOCIATED PRESS—P.M.]

BOISE (Idaho) May 5.—Practically every available room in Boise, the caiptal city of Idaho, has been reserved for lawyers and for newspaper men in attendance on the court which will try William E. Haywood on the charge of the murder of former Gov. Frank M. Steunenberg.

While there is little or no public discussion of the case the under-current of interest runs strong and every incoming train brings additions to the very large number of people connected with the case who are already on the ground.

That there might be some delay has been intimated from time to time, but the fear of this has been dissipated by the statements from both sides that they are ready for trial.

An application for a bill of particulars, filed by the defense, will be argued tomorrow morning before Judge Fremont Wood, who will try the Haywood case, but as his decision is not appealable it is not thought that this will cause any postponement.

A number of labor unions and federations throughout the country are to be represented during the trials by members specially chosen for the purpose. These representatives will attend the trial and make reports to their organizations.

UNION DEATH KNELL.

(Continued from First Page.)

C. Wells, Isidor Jacobs, Frank A. Marvin, A. W. Scott, Jr., and Robert A. Roos, all prominent business men, called upon Henry T. Scott, president of the Pacific States Telephone and Telegraph Company, President Calhoun of the United Railroads, and President Cornelius of the Carmen's Union, and requested them, in the interests of the city and of the public, to submit the difficulties which have resulted in the strikes, to arbitration. They were met in each instance with positive refusal.

The carmen have organized an extensive picket detail at each car barn. The pickets are changed every four hours and according to President Cornelius have been instructed to commit no violence. Large crowds surrounded the car barn at Turk and Fillmore streets all day, where 100 strike breakers are lodged. Beyond hooting and jeering them, no overt action was attempted.

Heavy shutters and iron screens were being placed at the windows of all the barns and carhouses, indicative of a bitter and determined fight on the part of the company. At the car barn at Hayes and Central avenue, where is located the company's principal commissary department, intense activity prevailed. Preparations were being made to feed and house a large number of strikebreakers.

CALM BEFORE STORM.

Although three large strikes are on, the city was remarkably quiet today. Chief of Police Dinan kept a reserve force of ten men at each of the police stations but not a single instance of violence was reported. This was largely due to the fact that no attempt was made to run cars and that it was Sunday. The long lines of pedestrians and occupants of vehicles of every description on Market and Fillmore streets took the enforced hardship of walking or riding at a cost of 10 to 50 cents each, good naturedly. This temper of the public, however, it is feared, will not last long.

President Calhoun of the United Railroads said to the Associated Press tonight that he had made all preparations tonight to promptly resume the operation of cars but declines to say when he would commence. From another source it was learned that Mr. Calhoun stated he considered it imprudent to attempt to run cars for a few days.

CALHOUN FLAYS GRAFT PROBERS.

SAYS STRIKE AND EXPOSURES ARE CONSPIRACY.

Charges That Effort to Tie Up Car Lines and to Convict Company of Bribery Are Plot of Spreckels to Injure United Railroads and Secure Franchise He Is Seeking.

BY HARRY C. CARR.

[BY DIRECT WIRE TO THE TIMES.]

SAN FRANCISCO, May 5.—[Exclusive Dispatch.] Patrick Calhoun, head of the United Railroads, made a sensational and thinly-veiled attack upon Heney, Rudolph Spreckels and their associates of the big graft investigation this afternoon.

In an exclusive interview for the Los Angeles Times, he virtually charged that both the graft investigation and the car strike are part of a great conspiracy against the United Railroads. He said that both the strike and the bribery charges have come from the same source.

Mr. Calhoun apparently see alarming things in the almost autocratic power that has been thrown into the hands of Rudolph Spreckels through Heney. Every one here knows that Heney could make the Supervisors revoke the United Railroads franchise tomorrow if he wanted to. If Mr. Calhoun's suspicions were correct, it would certainly be one of the greatest plots of business history. In this interview he made his first sweeping defensive statement to the public.

MOTIVES ARE SAME.

"The calling of this street-car strike and the attacks upon United Railroads officials in the so-called bribery investigation are instigated by the same motives," said Mr. Calhoun. "I call special attention to the fact that the bribery investigation, which had been dragging along for several months, suddenly started up again within twenty-four hours of the calling of this car strike by the unions.

"It is an extraordinary combination of circumstances," continued Mr. Calhoun sarcastically, "that yesterday's San Francisco newspapers should all contain these three announcements: That the bribery charges against the United Railroads officials had been renewed; that the car strike was imminent, and that certain eastern and San Francisco capitalists were seeking from those self-confessed criminals—the Supervisors—a franchise for a subway in San Francisco."

Mr. Calhoun referred bitterly to the story published in the morning papers to the effect that Thornwall Mullally is known to have drawn large sums of money out of the Subtreasury at the time of the alleged bribery and that evidence has been discovered of the payment of $5000 by Mullally to Ruef.

CHARGE IS INFAMOUS.

"There never was anything more infamous than the effort to distort this perfectly legitimate business transaction into a bribery fund crime," he said. "There is absolutely nothing in these bribery charges against the United Railroads. The money was drawn from the Subtreasury but not for bribery.

"It took no great detective skill to learn that from April 18 until June, when the banks reopened, when there was no means of transporting money promptly from the East, that the only way to get money was through the Subtreasury.

"From that place we got the $75,000 contributed by the United Railroads to the relief fund. There also we got the money by which we fed 3000 destitute people every day."

Which was a gentle reminder to the San Francisco people who are now so bitter against the United Railroads.

"Before the bricks were cold or the smoke had stopped rising, the United Railroads was at work, employing a vast number of men cleaning the streets of debris and reestablishing transportation facilities," Mr. Calhoun continued.

"Every dollar of our ready cash was melted in the safes or destroyed. Our large deposits at the local banks were not available. In order to avoid destitution and want among our men, we immediately began paying our employees by the week, which required cash at once. We could not have carcarried on business without going to the sub-treasury for money."

Regarding the car strike Mr. Calhoun said that this strike absolutely closes relations between the company and the Carmen's Union for all time. The wage scale will now be established at 25 cents instead of the sliding scale of 31, 32 and 33 cents offered as a compromise measure.

"This situation arises from a total disregard by certain elements of the labor union for proverty rights," he said. "The unions have arrived at such a pitch of arrogance that they really believe they not only have the right to dictate rates of wages but have the right to prevent employers from obtaining the services of any other men. Men have the right to work or to stop work, but no man has the right to prevent another from working.

"The evils of government and political life in San Francisco have arisen from the total abandonment of American principles. It is the duty of the government to protect every man, however humble, in the right of labor. The whole power of the law must be exercised to protect life, liberty and property.

"The wage schedule in San Francisco since the fire has been out of all proportion to the wage scales of the balance of the country. Unless there comes a check to the rapacious demands of the unions, the whole prosperity of this city will be destroyed."

On the other hand, those close to Heney and Spreckels claim that Calhoun himself brought on this strike in order to cloud the issue. They claim that Spreckels is not concerned in any attempt to get a franchise. That he doesn't want one and has even stated his firm resolve not to own one dollar's worth of stock in any street railroad company in San Francisco at least until after the graft investigation.

Those who seek to indict Calhoun, claim that instead of being of benefit to the graft trials, this strike and tie-up will be a staggering blow to the prosecution.

The Neuner Company
SUCCESSORS TO BAY WEST CO.
113-115 S. BROADWAY.
Souvenirs
Of Los Angeles and Southern California
View Books, Carbontones, Postal Cards, Large Assortment
Manufacturing Stationers, Printers, Photo-Engravers, Blank Book Makers, Office Equippers.

BAY CITY FOLK TROT AND WALK.

THOROUGHFARES THRONGED WITH QUEER VEHICLES.

San Franciscans Make Best of Situation Following Stoppage of the Street Cars—Striking Carmen Go Home Through Darkness, Howling and Firing Pistols.

BY HARRY C. CARR.

[BY DIRECT WIRE TO THE TIMES.]

SAN FRANCISCO, May 5.—[Exclusive Dispatch.] People in San Francisco "hiked" today. A trot to call on Patrick Calhoun and then to visit the telephone strike centers was about like a stroll from Highland Park to the University.

Just before dawn this morning the striking conductors went home from the mass meeting, howling through the streets and firing off pistols. The last car into the barns ran along Valencia street and even the roof was packed with carmen who fired revolvers as they went.

The car barns in Fillmore street where the fight will take place, were the center of enormous crowds all day. Socialists went around among the strikers, urging them on. Emma Goldman, the anarchist, was advertised to speak somewhere in the afternoon.

Carpenters were at work building stockades and erecting barricades in front of stairways where strike breakers were slugged last year.

All day Market and the other prominent streets of the city have been thronged with vehicles of every description on their way to and from the ferry loaded with people unwilling or unable to walk the horribly dusty streets. Express wagons with hurriedly-constructed seats predominated. One rig which was noticeable in more ways than one and especially from the odor, was a rickety old wagon which had seen service as garbage conveyor. The old man in charge was using every effort to induce trade, but the sense of smell of the travelers interfered with business.

The usual price for a ride from the ferry to Van Ness avenue was 25 cents although many of the drivers having more pretentious wagons were charging 50 cents. Occasionally some sucker would take a seat in an automobile only to find out at the end of the ride that he was out $2.

Some of the wagons took in from $80 to $100 for the day's work. Even little ramshackle old express wagons made from $40 to $50. Most of them worked relays of teams.

With both car lines and telephones tied up at the same time, the city will be in a hard way.

The business world is no longer in a condensed district. Your lawyer may be on Van Ness avenue, your broker on Fillmore street and your banker far down Market street.

do:-rtaloRtr amSHhrdlus them mhm

THE SOUTHWEST.

At the annual meeting of the members of St. John's Episcopal Church, Tuesday evening, the following trustees were elected:

Dr. J. E. Cowles, Dr. A. L. Macleish, C. A. Palmer, R. B. Kerckhoff, George Williams, Mench Reynolds, Henry L. Miller, Curtis Williams, S. B. Robinson and S. C. Tompkins. The parish has paid all expenses during the past year and reduced the church debt to the extent of $2100. The membership has increased in spite of an unusual number of removals, there being now 553 communicants, as against 480 one year ago. A spirit of harmony and loyalty exists and everything is favorable to a season of prosperity and growth.

Mr. and Mrs. W. L. Leland of Nome, Alaska, who are old-time friends of Mrs. Anna H. Obear of No. 3706 McClintock avenue, left Monday for the north. Mr. Leland is a prominent business man in Alaska and is interested in the Rindge estate.

Miss Nell Bailey, who has been the guest of Mr. and Mrs. Ed Mullins of No. 941 West Thirty-seventh street, left Wednesday for her home in Mississippi.

Western avenue is to be graded, oiled and curbed from Jefferson to Forty-ninth street.

It is reported that a schoolhouse is to be built near Jefferson street and Western avenue. This is much needed, as many pupils now have to walk a long distance to schools that are already overcrowded.

The Los Angeles-Pacific Railway Company is installing broad-gauge tracks in the southwest part of the city. On West Sixteenth street, from Figueroa west, new ties have been laid. New forgings, including the third rail, have been placed in position at the crossings where the line intersects Figueroa street, and at Sixteenth and Burlington streets.

GREETING TO THE SHRINERS AND VISITORS

LOS ANGELES EXTENDS YOU A MOST CORDIAL WELCOME TO HER LAND OF SUNSHINE AND FLOWERS. WE SINCERELY HOPE THAT YOUR VISIT HERE WILL BE A PLEASANT ONE, AND THAT YOU WILL ENJOY THE MANY ATTRACTIONS WE HAVE TO OFFER. WE TAKE THIS OPPORTUNITY TO INVITE YOU TO CALL AND SEE THE LARGEST AND BEST GROUND FLOOR OUTFITTING EMPORIUM FOR MEN AND BOYS ON THE COAST.

MULLEN & BLUETT CLOTHING CO.

CORNER SPRING AND FIRST STREETS

"THE QUALITY STORE"

FREE TELEPHONE PARCELS CHECKED INFORMATION AS TO STREETS, LOCATIONS, ETC., GLADLY FURNISHED SHRINERS' SOUVENIR POSTAL CARDS FREE—CALL AND GET ONE

TIE-UP PLAN IS HARD HIT.

Sympathetic Strike Scheme Finds Little Favor.

Truckmen Will Treat With Individuals Only.

Are Firm in Their Refusal to Deal With Union.

The striking teamsters decided late last night that they would return to work this morning, but it was stated in the most emphatic terms that their action was only for the purpose of preventing any possible interference with the festivities of the week. After Fiesta they say they will quit again. It cannot be stated that the strikers will find their old places open to them today. That will depend upon the view taken by their former employers.

Baffled in their efforts to force the truck owners to terms, striking union teamsters sought last night to continue the strike. Union bosses failed to call a sympathetic strike, however, and only secured a promise of financial backing from one or two local unions and a tentative promise of a sympathetic strike in the future.

More firm than ever, the truck men decided to refuse to treat with the union. Only as individuals can the strikers hope for a hearing. The open shop is assured by the attitude of the employers toward the men who have deserted their jobs at such a critical time in the business history of the city.

Disgruntled union bosses called all the meetings possible last night. Three or four union presidents met in a small office at Union Labor Headquarters on San Pedro street. The Miscellaneous Council held forth in a room and the striking teamsters tried to fill the main hall—the hall was not more than half filled. Most of those present were the malcontents who are responsible for the present trouble.

WRANGLE AMONG THEMSELVES.

Before the teamsters' meeting was well under way, the strikers began wrangling among themselves. There was a disposition to blame each other for the series of defeats which the past week has witnessed and the gathering split into two distinct factions. Those who had voted to confer with the truck men early in the day arrayed themselves against the radicals who had voted against the conference. As a result there was turmoil.

As a sop to the hotheads who controlled last night's meeting, it was voted to continue the present fight. It was declared that no quarter is to be given and the original demand of a closed shop and more wages will be adhered to.

Teamsters who have lost their jobs by striking told what they intend to do to paralyze the trade of Los Angeles. Men who have driven trucks for fifteen years on the streets of Los Angeles listened and by their silence promised to strike a blow at the business of the city. Many left the meeting before it closed. Most of these are not in sympathy with the present movement. Several scores, it is expected, will return to work this morning.

Those who desire to go back to work can secure recognition from the truckmen as individuals. They must renounce the totem brand, however, and treat with their former employers as men. This ultimatum, read to the strikers last night, produced a roar of disapproval from the ugly faction. They forced the vote to continue to fight.

L. W. Butler, business manager of the Teamsters' Union, said last night: "We were willing yesterday morning to accept the terms of the truckmen and return to work. We were willing to treat with them as individuals and accept the open shop. One man blocked a settlement. He is responsible for the continuance of this strike. I speak of a man who belongs neither to the strikers nor truckmen."

Already the strike is assuming a pitiful aspect. Men who have purchased homes, and who can ill afford to lose a day's work, are striving to effect a settlement. Cool-headed teamsters who are not in sympathy with the present demand of the union are trying to pour oil on the troubled waters. These will go back to work if the strike continues this week.

Men who are transients, a number having recently come from San Francisco, are doing all in their power to continue the present strike. These look with disfavor on any plan to compromise. They want to force the closed shop upon the employers if possible.

"NO SURRENDER."

C. H. Fuller, president of the Pioneer Truck Company, who is in close touch with the situation among the truckmen, said last night:

"'No surrender' is our motto. We met today and decided not to treat with the union. The men must come to us as individuals or not at all. We will have nothing whatever to do with the union. They may threaten, but we are not afraid. We have practically won already. Almost every team in the city will be out today, and we will be able to handle the business of Los Angeles."

According to Mr. Fuller, he has had no trouble to secure all the help he wants. He has the promise of many more men today. Drivers for the larger trucks have offered themselves and teams will be moving as usual this morning, is the promise of the truckman.

Rumors of a general strike in which the unions of the city are to take part have no foundation in fact. Only a few hundred men are affected by the present movement.

Assurance of an early settlement of the difficulty is made by those who are in touch with both sides. The strikers are weakening and are ready to give in. In spite of the action taken last night, there are those who declare that a majority of the teamsters would return to work today without a thought of trying to force the demands of the union upon the men who once paid them regular wages.

OUTSIDERS WON'T HELP.

The International Teamsters' Union will not extend financial aid to the striking Los Angeles drivers. This tidings was received yesterday and it materially changed the aspect of affairs for the time at least. Al. D. Biddle, who has for weeks been agitating in this city in the hope of getting a general sympathetic strike, got a body blow when the news was disseminated.

Biddle is one of those individuals who make a fat living by getting others to forgo their bread and butter. He gets pay for making strikes and a stricken city means rich pickings for him. With the idea in view of conquering Los Angeles he has done some genuine work of late. He would do what none have accomplished before him.

But there has come in various national headquarters a feeling that Los Angeles is not a strike field. From a "professional" point of view this is a "rotten" town. This belief, together with a pessimistic way of looking at Pacific Coast strikes in general, caused the outside attitude which in turn cast a damper over the spirits of those who are close to Biddle.

On the other hand, the truck owners are ready to meet the men on any proposition. They are willing to meet them on the proposition of a general sympathetic strike. Yesterday they stated their attitude to a committee which conferred with their representatives. The strikers demanded reinstatement of every striker, increase of 50 cents per day in wages, shorter hours, discharge of men only in case of incompetency or drunkenness, signature of a contract providing these things until May 1, 1908. They were willing to abide by the open shop rule.

The employers refused to sign any contract. They insisted on controlling the discharge of their employés. They were willing to give a 25 cents a day increase. And the committee then reported to their meeting, which rejected the proposition. The conference had been held at 11 o'clock yesterday morning.

All day rumors were floating about regarding hopes of compromise. As a matter of fact, dissension was beginning to make itself felt and was a cause for many of these rumors.

UNION SQUARE.

A. H. Cheney of Whittier was the guest of his son, W. C. Cheney, of No. 2301 South Hoover street, Wednesday.

The block being erected by D. D. Ryus on Vermont avenue, near Twenty-fourth street, is nearly finished and D. E. Ferguson will occupy it this week. The major part of the building will be devoted to a garage. The building is a two-story structure, sixty feet in width, with mission style front.

Golden State Lodge, F. and A. M., will meet this evening.

RAILROAD RECORD.

RAILROAD MEN FOOL BOOMERS.

Quietly Buy Other Land for Townsite and Yards.

Inglenook Decided Upon for Chief Division.

Hill's New Vancouver Road Nearing Completion.

[BY DIRECT WIRE TO THE TIMES.]

TACOMA (Wash.) May 5.—[Exclusive Dispatch.] The chief division on Hill's new North Bank road between Vancouver and Kennewick will be established at Inglenook, which is to be renamed Lamont, in honor of the late Daniel S. Lamont, formerly secretary of war and vice-president of the Northern Pacific.

Real estate speculators of Portland and sound cities had had it figured out that Columbus, a little town above Celito and about opposite Biggs on the South Bank, would be the main division point. A good deal of property has been bought at that point and dreams of large profits had been entertained.

Hill officials have done nothing to discourage this belief, but in the meantime they have been buying at Inglenook, acquiring not less than 340 acres there, of which 140 will be used for yards and 200 for townsite.

ARITHMETIC AND FOOD

School Children Must be Well Fed.

Young girl in Newport, says no one has a better right to speak of Grape-Nuts food than she.

"I was in school, but in poor health, until Mamma began to give me Grape-Nuts food. I began to improve at once, both mentally and physically, and I improved so much in my work at school that I got 100 in arithmetic, and during that time I gained 3 or 4 pounds in weight and am still gaining.

"There is no one who has a right to recommend the food more highly than I. Mamma neglected to supply it for about three weeks, and I began to fall in health so I commenced the use of the food again, and now I don't intend to do without Grape-Nuts."

It is well for parents to know that Grape-Nuts food contains selected elements from the grains, prepared and cooked in such a way as to present these food elements so that they can be quickly digested and assimilated; the phosphate of potash obtained from the field grains, and contained in Grape-Nuts unites with the albumen of food to quickly rebuild the gray matter in the nerve centers and brain.

It is of the greatest importance that growing children and students be given food that sustains both brain and nerves. "There's a reason." Read the little book, "The Road to Wellville," in pkgs.

GOVERNOR OFFICIATES AT BOTH CEREMONIES.

Corner-Stones of Y. W. C. A. and Y. M. C. A. Laid on Same Day With Impressive Rites, Many Prominent People Taking Part.

It isn't every city of the size of Los Angeles that can entertain the Shriners of the whole United States and the mothers of the world by popular subscription at a cost of half a million dollars) within a week and never turn an eyelash.

The fact that the corner-stones of both the Y.M.C.A. and the Y.W.C.A. buildings were laid on the same day was in itself remarkable. It made a busy day for the Chief Executive of the State, who officiated at both ceremonies, and for many prominent ministers of the city who took part in both services.

The high esteem in which both the Y.M.C.A. and the Y.W.C.A. are held in this city was indicated as much by the prominence of the men and women who witnessed the corner-stone layings as by the ease and rapidity with which the money needed for the new structures was raised.

The growth of these institutions in this city is only less remarkable than their accomplishments. The city could not get along without either. They are not only character builders, but also providers of reliable young men and women for the constantly growing industries of Los Angeles. Business houses have learned that a clerk recommended by either association can be depended upon.

Governor laying the corner-stone of the Y.M.C.A. building. (Above) the Governor and Secretary Tatham at a similar ceremony at the Y.W.C.A. building.

Governor Gillett yesterday afternoon laid in position with proper ceremony the corner-stone of the new building of the Los Angeles Young Men's Christian Association at Seventh and Hope streets. The exercises were attended by many prominent business men and churchmen of the city, after taking from the hand of Secretary Arthur Letts of the association the gold trowel, the Governor

EDITORIAL: Man has always been a builder, not only of useful structures devoted to art and science, but of nations, and a builder of men. He has tried to build that best, for his fellows and himself. It is something great and noble to represent a work such as that of the Young Men's Christian Association, a work which has always been in touch of the needs of nations and of cities.

"Now we dedicate this building to the glory of Almighty God and the interests of the young men of this city. May it never fail in the purposes for which it is dedicated."

A metallic box containing documents of the association was placed with the stone by President Arthur Letts, and dedicated "to future generations."

While heads were bared, Governor Gillett spread the mortar and then the square block of granite was lowered into place. With spirit, level and hammer he then placed it in perfect adjustment. With the words, "This corner-stone is laid in the name of God the Father, God the Son, and God the Holy Ghost," he completed the impressive ceremony.

AT THE AUDITORIUM.

The laying of the corner-stone was preceded by an elaborate programme at the Simpson Auditorium. Arthur Letts, president of the association, presided, and the address of the afternoon was made by Lieut.-Col. E. W. Halford, U.S.A.

After the Governor, who was escorted to the Auditorium by members of the association, had taken his seat on the platform, the congregation sang, "Joy to the World." Rev. Hugh K. Walker delivered the invocation, and Rev. Robert J. Burdette led the responsive reading. Prayer was offered by B. B. Wilcox, State secretary of the Young Men's Christian Association, in the absence of Rev. Baker P. Lee, and Rev. Robert McIntyre read the scripture lesson.

D. E. Luther, general secretary of the association, was introduced by Mr. Letts as "the man behind the gun" of the Y.M.C.A. "He has the noblest soul of any man it has ever been my pleasure to know," said he.

When Mr. Luther began to speak his voice showed the depth of his feeling, and there were tears in his eyes. "You will not hear much from me today," he said modestly.

He then spoke briefly upon the great responsibility and the great opportunity that now faces the organization of this city, paying high tribute to the president and the twenty-one directors. He referred to many sacrifices that have been made by business men, not alone in money, but in time and effort. He thanked those who had contributed to the building and emphasized the necessity of carrying the gospel of Christ to the Orient.

SAN FRANCISCO'S GREETINGS.

Greetings from the Brotherhood of Young Men's Christian Associations of North America were given by Henry J. McCoy of San Francisco, who referred to the help the Los Angeles association extended to the San Francisco association at the time of the disaster.

"We were never more thankful than when we received that handsome check from the Los Angeles association," said Secretary McCoy. "The inspiration of that hour helped us to raise half a million in cash, which is now drawing interest in a bank, and Los Angeles deserves the credit for what San Francisco has accomplished. I shared in the first dedication of a Y. M.C.A. building in Los Angeles twenty years ago. It was very small, but sufficient for all needs at that time. The association is a great builder; it puts up a new building every three days.

"I bring you greetings from San Francisco, and from the wide world, for the Young Men's Christian Association is touching life wherever there is civilization. Blessings have come to young men the world around through the influence of the Y.M.C.A. No cathedral ever built, or statue carved or picture painted, is half so beautiful as a Christ-like man. May the laying of this corner stone and the work of this temple be a blessing to thousands yet unborn."

HALFORD'S ADDRESS.

Lieut.-Col. Halford, who has been identified with the work of the association almost from its beginning, a half century ago, made a masterly address, which was said by many to be the finest address of the kind they had ever heard. It will be published in pamphlet form. He said in part:

"The laying of the corner stone of any great building is important, but who can measure the importance of a building forever dedicated to the service of God. Little wonder that civic bodies and commercial interests and railways presidents recognize the work it does. Little wonder that our Governor comes to preside at the laying of this corner stone. Moody characterized the work of the Young Men's Christian Association as the greatest movement of the nineteenth century. Its strength lies largely in the fact that it stands for the unity of churches.

"The association is a thoroughly American institution, thoroughly modern, thoroughly practical, and as such deserves all support. There are now 7631 branches throughout the world. In the United States and Canada, there are 1868 branches with 40,789 members.

HEAD OF THE TABLE.

"Where the United States sits is the head of the table. I believe that God does care for republics and for this one especially. He has prepared it with great care and fitted it with great resources. The Anglo-Saxon is not only to be the future, but is the present king. No man need fear oriental domination. The yellow peril will not be perilous if the Anglo-Saxons only remain true.

"It would seem that God intended to work out on the American continent the plans of the world. The Y. M.C.A. carries out these plans in which had been erected, played "Brightly Gleams Our Banner."

Mrs. Dewey led in a responsive reading and then Miss Cora L. Tatham, general secretary of the association, gave a brief historical statement and enumerated the contents of the box to be placed within the corner-stone.

"It is just fourteen years ago this month," she said, "that the first steps toward the founding of a Young Women's Christian Association in Los Angeles were taken, and now, on this first Sunday in May, our anniversary day, we meet to lay the corner-stone of its first real home. This box, sealed, and ready to be placed within the corner-stone, contains a number of articles, each representing a link in the development of the association, which will form a skeleton outline of its history."

The box contained a copy of the Bible, photographs of Miss Emma Reeder, who took the initial steps toward forming the association; of Mrs. Z. D. Mathuss, for four years president and since that time vice-president; of Miss Clara Yale Morse, its first general secretary; of Miss Martha Teal, the second general secretary; of Mrs. F. A. Dewey, its president; of Miss Cora Tatham, the secretary; of Mrs. W. C. Patterson, who has been treasurer almost since its beginning; of the present board of managers; of Mrs. John H. Jones, who contributed $2,000 to the building fund; copies of the articles of incorporation filed May 1894; copies of Greetings, the association publication; copies of the Los Angeles daily papers; a list of the association membership as it stood on May 4, numbering 4365; a list of the contributors to the building fund; a copy of the financial statement for the past year, showing receipts and disbursements of over $60,000; the campaign copy of Greetings, announcing the response of the public to have exceeded $150,000, and mentioning the additional gifts of the Eliza Otis Memorial Association and of Mrs. John H. Jones. The last article put in the box was the programme for the laying of the corner-stone.

After the box had been placed within the corner-stone by Mrs. Z. D. Mathuss, chairman of the Building Committee, the golden trowel, with the Y.W.C.A. monogram engraved upon it, was handed to Gov. Gillett.

"If there is anything we are proud of and rejoice in," he said, "it is that we live in a Christian land and are a Christian people. No nation was ever great that was not moved by Christian impulses. On this occasion we are dedicating that which we know will do a magnificent work. Man always has been a religious being. His helpmeet has been woman. In this magnificent temple we dedicated that which is highest and best. It is a notable fact that today has seen the laying of the corner-stone of two Christian association buildings. It insures the making of a better country and a better nation."

Then, Mrs. Dewey, with the silver hammer in hand ,formally declared: "In the name of the Father, the Son and the Holy Ghost, this corner-stone of the Young Women's Christian Association is laid." Gov. Gillett advanced to the ponderous block of granite, weighing three-quarters of a ton, on which was inscribed the association's motto, "Not by might, nor by power, but by my spirit saith the Lord of hosts," and with the golden trowel laid the cement on the foundation and the stone was lowered into place.

Prayer by Dr. Robert J. Burdette, brief scripture response led by Rev. Herbert J. Weaver, and the singing of the doxology followed, and the benediction by Rev. J. P. McKnight concluded the service.

WOMEN REJOICE, PRAISING GOD.

CORNER-STONE IS LAID IN THE Y.W.C.A. BUILDING.

Governor, With Golden Trowel and the President With Silver Hammer, Put Block of Granite in Place—Addresses by Drs. Walker and Day and Arthur Letts.

The hour fixed for the laying of the Y.W.C.A. corner-stone was 4 o'clock and hundreds of people assembled at the association's headquarters, opposite the building site, where the first part of the ceremonies was conducted.

Mrs. Frank A. Dewey, president of the Y.W.C.A., presided, and the music was furnished by the association's choral club and orchestra, the quartette from Immanuel Presbyterian Church and the Y.M.C.A. band. Prayer was offered by Dr. E. A. Healy of the University Methodist Church, and the scripture lesson was read by Dr. J. J. Wilkins, rector of St. Paul's Pro-Cathedral.

Dr. Hugh K. Walker brought greetings from the city pastors. He extended hearty congratulations. "I feel that this is the most Christian city in this country," he said, "for we have the greatest Young Women's Christian Association in the world. St. Paul had a good knowledge of women. He may have had some individual experience with some individual woman that soured him a little, but on the whole he knew women, and his injunction was 'help these women.' We rejoice with them today that they showed such good sense and tact in raising the money and in planning the building and that it is founded upon a desire for God's glory and sweet fellowship with Him. It was the earnest prayers of hundreds of women ascending every morning during that busy month of February that carried the campaign forward. We count it the highest honor and privilege to help you in this work."

Miss Florence Sims, national secretary, brought greetings from the national board. She spoke of the great unifying force of the association among women. The ready response of the general public to support its work proves the confidence reposed in it.

"The national board today," she said, "has a greater vision than ever before and it has at its command greater resources. I bring its greeting to this, the largest association."

The address of the occasion was delivered by Dr. William Horace Day, who discussed the comprehensive Christianity for which the association stands. He declared that the Y.W.C.A. and the Y.M.C.A. stood for a universal Christianity in Christendom, such as no other institutions can stand for.

"This new building," he continued, "is an institutional affair. It belongs to my church and to yours. These Christian associations have a very important message to the churches. There is today a centripetal movement, a process of amalgamation and assimilation going on throughout the Christian world. A catholicity of spirit is manifest in the work of the association. It preaches a social gospel and it does not forget that the fundamental thing is an intense spirituality."

Arthur Letts, president of the Y.M.C.A., extended the greetings of that body. "We are going to be rivals," he said, "in good works. We each have a character factory and we want to have lots of social gatherings together. We don't know what the outcome will be," he continued, growing facetious, "but we hope we'll be united."

He spoke especially of the association work in department stores. "This cooperative work," he explained, "is one of the greatest works ever undertaken. It is a new gateway opened and I pledge myself to do all that I can to further it."

At the conclusion of the exercises in the assembly hall the audience adjourned to the building site across the street, where preparations were complete for the formal ceremony of laying the corner-stone. As the president of the Y.W.C.A., Mrs. Dewey, the chairman of the building committee, Mrs. Z. D. Mathuss, Gov. Gillett, the board of managers, the assisting clergy and representatives of both associations appeared, the Y.M.C.A. band, which was stationed near the stand

ALARM IN BRUSH FIRE.

A brush fire near Monte Vista street and Avenue 57, caused alarm among the residents of Garvanza late yesterday afternoon. The flames spread rapidly. A chemical was sent from the nearest fire station and the blaze was extinguished. But little damage was done.

Aid in spreading the just fame of this city of "ours" by ordering The Times send to friends and correspondents during Fiesta-Shriner week. Full reports of the "Shriner" doings, descriptions of the floral fete and important news happenings—seven days postpaid, for 50 cents, inclusive of the big special Fiesta-Shriner Number.

Chinese Jade

The good luck stone of China.

Mystic Shriners, and other visitors, we invite you to inspect the largest collection of Chinese Jade jewelry in Southern California.

Special Prices

The following articles are made by Chinese goldsmiths of 24K. pure gold in characteristic Chinese designs, set with Chinese Jade of the most desirable green shade:

24K. gold pendant, with long gold chain, $60.
24K. ring, flower design, $10.
24K. Chinese signet ring, $10.50.
24K. Chinese scarf pin, $6.
24K. Chinese brooch, $16.

S. Nordlinger & Son
Jewelers Established in 1869
323 South Spring St.

Excelsior Laundry
422-424 South Los Angeles St.
Best Work and Service
Give Us A Trial
BOTH PHONES 367

East and Return
SUMMER OF 1907
LOW RATES
SOUTHERN PACIFIC — SUNSET ROUTE
Round Trip Tickets

Norfolk, Va. Account Jamestown Ter-Centennial Exposition. Dates of sales, May 25, 26, 27; June 6, 7, 8; July 9, 10, 31; August 19, 29; September 11, 12, 13. Rate, $97.75.

Atlantic City, N. J. Account American Medical Association. Dates of sales, May 25, 26, 27. Rate, $91.75.

Saratoga, N. Y. Account Knights Templar. Dates of sales, July 1, 2, 3. Rate, $90.90.

Philadelphia, Pa. Account Benevolent and Protective Order of Elks. Dates of sales, July 9, 10. Rate, $90.50.

Boston, Mass. Account Young People's Christian Union. Dates of sales, July 3, 4, 5. Rate, $109.50.

Also on May 20, 21; June 6, 7, 8; July 3, 4, 5; August 8, 9, 10; September 11, 12, 13.

Omaha, Council Bluffs, Pacific Junction, St. Joseph, Atchison, Kansas City, Houston, Mineola	$60.00
St. Paul, Minneapolis	70.00
Chicago, Duluth	72.50
Sioux City	62.95
New Orleans, St. Louis, Memphis	67.50
Washington, Baltimore	107.00
Philadelphia	107.50
New York City	108.50
Boston	109.50

Return Limit 90 Days From Sale Date.
Seven Trains Every Day from Los Angeles.
Four via San Francisco.
Three via El Paso.
Go One Way, Return Another.

Further information as to routes, stop-over privileges, etc., may be obtained at City Ticket Office,

600 S. SPRING ST., COR. SIXTH. LOS ANGELES

Southern Pacific

BACK EAST

RATES Round Trip

Chicago	$72.50
St. Louis	67.50
Kansas City	60.00
St. Paul	70.00
Minneapolis	70.00
Omaha	60.00
St. Joseph	60.00
Memphis	67.50
New Orleans	67.50
Jamestown	97.75
New York	108.50
Boston	108.50
Saratoga	90.90
Atlantic City	91.75

Santa Fe

We don't sell every date to all these points but we can fit you for almost any date.

DATES On Sale

May 20-21-25-26-27
June - - - 6-7-8
July 3-4-5-6-18-31
August 8-9-10-19-29
September 11-12-13

Good for return for 90 days or for stop-over at Grand Canyon and other points.

This gives a splendid opportunity for your summer vacation to go back East at small expense. We have three daily Overland trains to choose from, including what is generally recognized as the best train run anywhere.

THE CALIFORNIA LIMITED

You should arrange to stop at the Grand Canyon on your way. That is a great spot for wedding trips. Call, phone or write to

E. W. McGEE, 334 S. SPRING ST.
HOME PHONE, A9224 OR SUNSET, MAIN 788

COFFEE

Why Schilling's Best?

Because it is best and your money is yours if you think you don't find it so.

Your grocer returns your money if you don't like it: we pay him.

Ex. 315——PHONES——Ex. 315

DIAMOND COAL CO

235 WEST THIRD STREET

LOW RATE
Eastern Excursions
VIA SALT LAKE ROUTE

CHICAGO	$72.50	NORFOLK, VA.	$97.75
ST. LOUIS	$67.50	On Account of Jamestown Exposition	
ST. PAUL	$70.00	ATLANTIC CITY, N. J.	$91.75
KANSAS CITY	$60.00	On Account of American Medical Association Convention	
OMAHA	$60.00		
NEW YORK	$108.50	Both the Above on Sale May 25, 26 and 27	
And Many Others			
On Sale May 20 and 21, June 6, 7, 8 &c		RETURN LIMIT 90 DAYS	
RETURN LIMIT 90 DAYS			

All Tickets Good on Los Angeles Limited

A Palatial Train for Particular People

Full information at 601 So. Spring Street and First Street Station.

Three Waist Bargains for Fiesta Week

Tailor-made Waists. Special at $2.50
Lingerie Waists worth up to $6.50 at $3.50
Lingerie Waists worth up to $10 at $5.00

MAGHIN SHIRT CO. — SHIRT MAKERS — 124 S. SPRING

The only real rubber heels the kind that last, that give the resilient spring of youth, that make walking easy and delightful. You don't know what a rubber heel means unless you have walked on O'Sullivan's. Order by name, imitations cost the same.

O'SULLIVAN RUBBER CO.
LOWELL, MASS.

THE Keeley Cure
1022 South Flower
HOME PHONE

There is release for all from liquor habit if they but take Keeley Cure. An easy, quick, pleasant treatment. We shall be glad to you to call and investigate.

The value of Pabst Blue Ribbon Beer lies in its strengthening qualities as a food. Pabst Eight-Day Malting Process retains all the food value of the barley-grain found in this beer of quality.

A FIESTA SOUVENIR

During Fiesta week, we are making the low price of $1.25 on sterling silver souvenir spoons in attractive designs. Don't miss them. J. ABRAMSON, Jeweler and Silversmith, 133 So. Spring St.

SPORTING PAGE.

NAGLE SHUTS OUT SMITHYS.

None of the Victims Reach Second Base.

Both Pitchers Heaved Out High-class Ball.

Beautiful Fielding Is Done by Bert Delmas.

Los Angeles, 3; Oakland, 0.

And that was the bunch that beat the Grafters six out of seven!

My, my! What a shockness and what a lot of Ascot tea one must take to be dopey enough to even dream how the Smithy Kanes could win over one race a week. They wouldn't have taken that had not the Looloos stumbled and fallen down at the half, but then selling skates do sometimes beat stake winners. And such a beating as the Smithys did get the past week!

It was the same old experience yesterday before a mob of about 5000, and even before such a crowd it was impossible to pull off anything in the stunt line. The pitching by Nagle and Reidy was "not yet but soon" in the perfect line, for the locals made but five hits to three for the Smithys. There was a fearful tight wadness, and after the second inning the fans merely sat through the game and waited for the swats that never came.

Talk about getting a little speed on! Why, they played that game in an hour and eight minutes, and the fans were so dazed that some of them don't believe it yet, for they have seen so many two-hour games that one in a trifle over an hour was an awful surprise party. Still, the Smithys wanted to head off the 5 o'clock train, and something like that puts ginger into them more than a winning game.

There is no continued story to this game, for it was a pitchers' battle that Nagle won easily with those upstream floaters that gets all of them. He was at his best, and Reidy was not far behind him. Neither one gave a base on balls, and that alone made the game something to think about. Concerning Nagle, it might be said that not one of the Smithy Kanes reached second base. Four landed on first from three separate singles and a soak on the arm, but two of these were doubled up and the other two were out trying to steal second base. In this connection it might be stated that the fielding feature of the game was the fine work of Delmas, some of his assists to first base being sensational.

Bill Reidy did beautiful work except in the second and eighth innings, and in these the locals made their runs. With one out in the second, Cravath singled to left and stole second. Then Eager came to bat and smashed a triple to deep center, scoring Cravath, and Bobby scored a moment later on Delmas's single to left. In the eighth, Delmas bounced a grounder to Reidy and he juggled it long enough for Del to reach first base. He advanced to second and third on sacrifices by Hogan and Nagle, and he easily scored on Carlisle's single to center. The game lacked anything in the way of spectacular features.

The score:

LOS ANGELES.

	A.B.	R.	B.H.	S.B.	P.O.	A.	E.
Carlisle, lf	4	0	1	1	2	0	0
Ellis, cf	4	0	0	0	2	0	0
Bernard, 2b	3	0	0	0	1	2	0
Jud Smith, 3b	3	0	0	0	0	2	0
Cravath, rf	3	1	2	1	1	1	0
Eager, c	3	1	1	0	5	2	0
Delmas, ss	3	1	1	0	4	5	0
Hogan, 1b	1	0	0	0	12	0	0
Nagle, p	3	0	0	0	0	2	0
Total	26	3	5	2	27	14	0

OAKLAND.

	A.B.	R.	B.H.	S.B.	P.O.	A.	E.
Jim Smith, lf	2	0	0	0	4	0	0
Van Haltren, cf	3	0	0	0	1	0	1
Heitmuller, rf	3	0	0	0	2	0	0
Fagan, ss	3	0	1	0	0	1	0
Bliss, c	3	0	0	0	3	1	0
Haley, 2b	3	0	0	0	1	3	1
Bigbie, 1b	3	0	2	0	11	0	0
Devereaux, 3b	3	0	0	0	2	3	0
Reidy, p	2	0	0	0	0	2	1
Hacket, x	1	0	0	0	0	0	0
Total	26	0	3	0	24	10	3

x—Hacket bat for Reidy in ninth.

SCORE BY INNINGS.

	1	2	3	4	5	6	7	8	9	
Los Angeles	0	2	0	0	0	0	0	1	x	—3
Hits	0	3	0	1	0	0	0	1	x	—5
Oakland	0	0	0	0	0	0	0	0	0	—0
Hits	0	0	1	0	1	0	0	0	1	—3

SUMMARY.

Three-base hit—Eager.
Sacrifice—Hogan, 2.
Left on bases—Los Angeles, 2.
Struck out—By Nagle, 4; Reidy, 1.
Double plays—Jud Smith to Bernard to Hogan; Cravath to Hogan.
First base on errors—Los Angeles, 2.
Hit by pitcher—Jim Smith.
Time—1 hr. 8 min.
Umpire—Derrick.

GRAFTERS GOT ONE.

LUCK AGAINST PORTLAND.

[BY THE ASSOCIATED PRESS—P.M.]

SAN FRANCISCO, May 5.—Luck was against Portland today and although they made six hits in the first five innings, Moore was the only one to score. Quick steadied in the sixth and allowed no more hits. No morning game was played at Oakland. Score:

PORTLAND.

	A.B.	R.	B.H.	S.B.	P.O.	A.	E.
Shinn, ss	5	0	1	0	1	0	0
Lovett, lf	4	0	1	0	1	0	0
Donahue, 2b	5	0	1	0	4	5	0
McCredie, rf	4	0	0	0	0	0	1
Dunleavy, 3b	3	0	0	0	3	1	1
Moore, c	4	1	1	0	2	1	0
Croll, cf	3	0	0	0	3	0	0
Carson, 1b	4	0	1	0	10	0	0
Groom, p	4	0	1	0	0	4	0
Total	36	1	6	0	24	11	2

SAN FRANCISCO.

	A.B.	R.	B.H.	S.B.	P.O.	A.	E.
Hildebrand, lf	2	0	2	1	4	0	0
Mohler, 2b	4	0	1	0	3	1	0
Irwin, 3b	3	1	0	0	1	0	0
Wheeler, ss	3	1	1	0	0	4	2
Williams, 1b	3	1	1	0	12	0	0
Murphy, rf	4	0	2	0	0	0	0
Spencer, cf	3	0	0	0	3	0	0
Street, c	4	1	1	0	4	3	0
Quick, p	3	1	1	0	0	7	0
Total	29	5	9	1	27	15	2

SCORE BY INNINGS.

	1	2	3	4	5	6	7	8	9	
Portland	0	1	0	0	0	0	0	0	0	—1
Base hits	2	2	1	0	1	0	0	0	0	—6
San Francisco	0	0	0	2	1	0	1	1	x	—5
Base hits	2	0	0	2	1	1	2	1	x	—9

SUMMARY.

Two-base hits—Carson, Murphy and Wheeler.
Sacrifice hits—Croll, Wheeler, Hildebrand, Quick and Williams.
First base on called balls—Off Groom, 1; off Quick, 2.
Struck out—By Groom, 1; by Quick, 3.
Hit by pitcher—Irwin.
Double play—Donahue to Carson.
Passed ball—Moore.
Wild pitch—Groom.
Time of game—1 hr. 45 min.
Umpire—Perrine.

NATIONAL LEAGUE.

EASY FOR CHANCE'S MEN.

[BY THE ASSOCIATED PRESS—P.M.]

CHICAGO, May 5.—After Pittsburgh started off with a lead of one run, Chicago scored three, and won the game. Score:

Chicago, 3; hits, 6; errors, 1.
Pittsburgh, 1; hits, 6; errors, 1.

Dr. Casey, third baseman and captain for Brooklyn; Monte Cross, shortstop for Philadelphia Nationals; George Davis, shortstop for Chicago White Sox.

Batteries—Overall and Kling; Phillips and Phelps.

ST. LOUIS NOT IN IT.

[BY THE ASSOCIATED PRESS—P.M.]

CINCINNATI, May 5.—Cincinnati piled up eleven runs on six hits in the game with St. Louis this afternoon. The pitching on both sides was extremely ragged. Score:

Cincinnati, 11; hits, 10; errors, 0.
St. Louis, 2; hits, 9; errors, 2.
Batteries—Leary and Coakley and Schlei; Brown, Hostetter and Noonan.

AMERICAN LEAGUE.

CHAMPIONS DEFEATED.

[BY THE ASSOCIATED PRESS—P.M.]

CLEVELAND, May 5.—Cleveland bunched two hits with three battery errors and a fielding error in the sixth inning of the game today, and defeated Chicago, 4 to 1.

Chicago, 1; hits, 5; errors, 2.
Cleveland, 4; hits, 9; errors, 2.
Batteries—Altrock and McFarland; Joss and Clarke.

STATE LEAGUE BALL.

STOCKTON WINS TWO GAMES.

[BY THE ASSOCIATED PRESS—P.M.]

STOCKTON, May 5.—Stockton won both games today. In the afternoon it required eleven innings. Score:

Stockton, 5; hits, 7; errors, 3.
San Francisco, 2; hits, 4; errors, 3.
Batteries—Moskiman and Conrad; Rollander and Burke.
Afternoon game:
Stockton, 2; hits, 2; errors, 1.
San Francisco, 1; hits, 9; errors, 2.
Batteries—Henderson and Conrad; Bloomfield and Burke.

TWELVE-INNING CONTEST.

[BY THE ASSOCIATED PRESS—P.M.]

SACRAMENTO, May 5.—It took the Sacramento team twelve innings to win from Alameda today and when the smoke cleared the score was 3 to 2. Up to the first half of the ninth inning neither team got a man over the rubber. Then Alameda woke up and made one and Sacramento duplicated. Each team scored in the eleventh inning and the local team made its kill in the twelfth. Score:

Sacramento, 3; hits, 4; errors, 4.
Alameda, 2; hits, 4; errors, 6.

CLUBS' STANDING.

PACIFIC COAST LEAGUE.

	Played.	Won.	Lost.	P.C.
Los Angeles	26	19	7	.731
Oakland	28	15	13	.536
San Francisco	29	15	14	.517
Portland	29	7	22	.241

AMERICAN LEAGUE.

	Played.	Won.	Lost.	P.C.
Chicago	20	15	5	.750
Philadelphia	17	10	7	.583
New York	17	11	6	.647
Detroit	17	9	8	.529
Cleveland	17	9	8	.529
Boston	17	8	10	.444
Washington	16	5	11	.313
St. Louis	18	5	13	.278

NATIONAL LEAGUE.

	Played.	Won.	Lost.	P.C.
New York	18	15	3	.833
Chicago	18	15	3	.833
Pittsburgh	14	9	5	.643
Philadelphia	15	9	6	.600
Boston	16	7	9	.438
Cincinnati	17	7	10	.412
St. Louis	19	3	16	.158
Brooklyn	15	1	14	.069

FAST BICYCLE RACING.

Great Event at San Jose Is Won by Garden City Wheelman in Very Close Finish.

[BY THE ASSOCIATED PRESS—P.M.]

SAN JOSE, May 5.—In the fast time of one hour, twenty minutes, for the thity and one-half miles, Johnny Berryessa of the Garden City Wheelmen won the observation race to Gilroy this afternoon, defeating C. E. Showalter and W. A. Wiable by a fifth of a second each. H. Walsh and W. Parsons of the local club took fourth and fifth time prizes. Of the handicap men P. Quivelon of the New Century Wheelmen finished in first place with E. J. Carroll of the Oakland Wheelmen third, and W. Clayton, unattached, fourth. The observation train was delayed by a freight wreck at Morgan Hill, and none of the passengers saw any of the race except the start in this city.

CRICKET POSTPONED.

Auto Racing Forces a Postponement of Sunday's Regular Game Until Field Can Be Secured.

The first of the interleague matches between the Wanderers and Marylebone elevens was not played yesterday, on account of the auto races at Agricultural Park. So many automobiles had taken up a position on the cricket ground, long before the time set for pitching wickets, that it would have been an impossibility to field, not only spoiling the game itself, but causing much annoyance to the onlookers. This match, therefore, has been postponed until June 30.

Next Sunday, May 12, the Wanderers, captained by Pat Higgins, will play the Zingari eleven under Capt. A. E. Barwell, and it is particularly requested that all players will meet at 1:15 o'clock at University gate, in their flannels and with their kit, so that they may take the field in a body before the auto races begin.

Secretary G. F. Gadsdon and the captains of the three interleague teams will interview the officials of the auto race meet, during the week, with a view to having the cricket ground kept unimpeded, so that all matches may be played off according to schedule and not be postponed in this unsatisfactory manner.

TOMMY BURNS BOXES TODAY.

WILL FINISH HIS TRAINING AT NAUD PAVILION.

Scheduled to Scrap With Billy Woods and Jimmy Memsic and Is to Rest Tomorrow—O'Brien to Wind Up His Work This Afternoon—Sullivan and Kelly on Friday.

Two more days and the sporting world will have a very straight line on the heavyweight champion of the world, barring Jeffries at all times, for Tommy Burns and O'Brien are supposed to settle the question on Wednesday night before the Pacific Athletic Club. Columns have been written about this battle, and more columns will be printed for the next two months, and whichever man wins the friends of the other will have some excuses for the defeat.

Of course, it goes without saying that the fight will be for "blood," as much as for the purse, for the men are very bitter against each other. Burns is sore because he was not given the decision, and O'Brien can never forget that fearful wallop he received on the nose, and in all probability they would fight just as hard if the purse was only half as large as $30,000.

The betting is still 10 to 7, with O'Brien as the favorite, and why the odds should be this way, must be difficult for any one to guess. Burns had the best of their previous fight in the way of damage done, and he should be no worse than even money. The only reason that can be given for making O'Brien favorite is the weight of eastern money that never saw Burns fight O'Brien.

Neither man can have any excuse for being beaten, except some accident that might happen during the fighting, for both have done good work in their training. O'Brien always keeps himself in fair shape when he has no fight on, and this time he knows it means everything to him to win, and Jack does like the money. He has been hard at work out at the Arcadia quarters, and for the past week has been under the eye of Billy Nolan, who is well known through his management of Nelson. Nolan is merely attending to the business end of the fight, but is carefully watching O'Brien, and brings the best of reports from the camp.

Burns has done his work down at Long Beach, where he trained for his other O'Brien fight, and one look at him will convince any sport that he is about right. His trainer, Prof. Lewis, declares that Tommy was never better and will enter the ring at his natural weight of about 171. He knocked off his real heavy work yesterday, and has transferred his base of operations to this city, and will appear this afternoon at the pavilion at Naud Junction, where he will go through his stunts with Jimmy Burns and Billy Woods, beginning at 3 o'clock. About the only thing he is saying about himself is that he will win, and this is what he told his friends before the other fight with O'Brien.

It would be useless to make any guess at the outcome, for no one can do any more than guess. Every man will have his own opinion, and even the fight itself will not change many ideas, for the results seldom make ordinary men forget their own ideas. Burns will lay off and rest tomorrow, and O'Brien will probably not come to town until Wednesday night. It is needless to say the sale of seats is a large one, and that choice positions are going rapidly. A monster crowd will see the scrap, from all the indications.

KELLY AND SULLIVAN.

Two days later, or on Friday night, another championship battle will take place in the meeting of Hugo Kelly and Jack Twin Sullivan, who will struggle for the middleweight honor. The Burns-O'Brien fight rather puts this one in the shade, but the Friday contest is no less important, for it is expected to settle just who is the real holder of the title. Jack Sullivan is always ready to fight any one near his weight, and there should be some tough milling when these two good ones come together. Kelly beat O'Brien, and Sullivan beat Burns, so it might be said that either man could fight the winner of Wednesday's battle. Both men are well known in the East, and should draw as well as Burns and O'Brien.

REVOLVER CLUB SCORES.

Only Small Crowd of Marksmen Turn Out for Practice, but Very Good Work Is Done.

The following scores were made yesterday afternoon at the shoot of the Los Angeles Rifle and Revolver Club on a standard American target at fifty yards:

Sergeant W. E. Smith, 91; G. F. Stephenson, 87; J. E. Holcomb, 86; W. J. Cutts, 82; J. G. Douglas, 80; A. B. Douglas, 79; W. D. Wall, 77; C. W. Linder, 64; W. H. Gordon, 60; W. E. Potter, 55; G. R. Kingdon, 44; W. H. Foster, 42.

Fishing Fairly Good.

ONTARIO, May 5.—The latter part of this week has seen many visitors to San Antonio and Cucamonga creeks and tributary streams in quest of the gamey little mountain trout. Some fairly good sized catches have been reported, considering the large volume of water in the cañons now, though for the most part the fish were rather small. It will probably be another month yet before the water will be low enough to afford really good fishing.

LITTLE DOSES OF FIGHT DOPE.

[BY DIRECT WIRE TO THE TIMES.]

PHILADELPHIA, May 5.—[Exclusive Dispatch.] Freddy Weeks, the Cripple Creek featherweight, was outpointed by Tommy O'Toole of this city in a six-round bout last night. It is no disgrace for Weeks, as O'Toole is virtually unbeatable at a short distance. On the other hand, Weeks is better from twenty rounds on. In the bout with O'Toole he landed a number of hard body blows that were bound to have an effect later on. He also landed a hard right hand swing in the sixth round which shook up O'Toole. These blows did not offset O'Toole's advantage, but is showed that Tommy could not stand many of these powerful swings, which Weeks would have been certain to land in a longer battle.

Harry Baker of California has challenged Johnny Summers of England for a fight in this city, but it may fall through, as Summers wants too much for his end.

It is probable that Joe Thomas, who is easily the most popular of the out-of-town fighters in this city, will be matched to fight Fred Bradley, a light heavyweight of Boston, who, inside of two weeks, twice knocked out Jim Jeffords, 200-pounder, in less than four rounds. Thomas is taking a big chance in meeting the hard-hitting New Englander, who will have a weight advantage, but he thinks that his cleverness and wallop will offset Bradley's sole fort-walloping ability.

LEWIS AMBITIOUS.

It looks as if Harry Lewis of this city will have to win the world's welterweight championship before the public receives him as a worthy opponent for Joe Gans, world's champion of a class nine pounds lighter. Dickerson now plans to send Lewis against two of the best welterweights in America and if the Philadelphian wins both of the bouts he will show undisputably that he has the class to give Gans a battle. The first contest scheduled is for Denver on May 17 with Jimmy Gardner. The men must weigh 140 pounds at 6 o'clock and they fight ten rounds before Gallagher's Coliseum Club. Lewis has virtually been matched to meet Mike Twin Sullivan to a finish fight at Tonopah on Decoration Day. The weight for this match has been fixed at 142 pounds at 3 o'clock.

ATHLETES SHOW WELL.

Los Angeles Boys Make Very Good Impression in North and Will Reach Home Saturday.

[BY DIRECT WIRE TO THE TIMES.]

SAN FRANCISCO, May 5.—[Exclusive Dispatch.] The combined gymnasium team of the L.A.P.H.S. and L. A. High gave an exhibition at Stanford University Friday evening. The team was aided by the Stanford gymnasium club. An appreciative crowd of several hundred people attended and applauded the boys enthusiastically. The work of the boys was excellent, notwithstanding their hard journey. The pyramids built by the Los Angeles team were said to be the best ever seen at Stanford.

The Southern team gave an exhibit at Berkeley Y.M.C.A. Saturday evening, which was attended by a small but enthusiastic crowd.

The Polytechnic team contests with San José Tuesday afternoon and the L.A.H.S. will compete with the Santa Barbara Friday. The team will also exhibit at San Luis Obispo and other towns.

DERBY RACE TODAY.

Kentucky's Big Event Has Eight Probable Starters, With Arcite as the Favorite.

[BY THE ASSOCIATED PRESS—P.M.]

LOUISVILLE (Ky.) May 5.—The thirty-third renewal of the Kentucky Derby, the oldest fixed event on the American turf, will be run Monday at Churchill Downs. The entries, weights, jockeys and the odds as posted follow:

Horse.	Wt.	Jockey.	Odds.
Arcite	117	Troxler	6-5
Red Gauntlet	117	Austin	4-1
Orland Wick	110	D. Nichol	8-1
Wool Sandals	117	Koerner	10-1
Orland Wick	117	J. Lee	15-1
Pink Star	117	Minder	15-1
Seal	117	J. Hennessey	20-1
Boxara	117		20-1

FINAL BALL WEEK.

The San Francisco team will be here tomorrow for six games with the Los Angeles team at Chutes Park and all the fans should remember that beginning tomorrow, the games will be called at 3 o'clock instead of 2:30. The days are longer and the half hour's extra time before play begins will give many lovers of the game a chance to get there for the opening. This will be the last week of ball the local fans will have for six weeks.

MANY BREAKS STOP AUTOS.

Large Crowd Sees Some Very Exciting Races.

Two Cars Speed Five Miles on Bare Rims.

Oldfield Snaps Crank Shaft in Final Event.

Two races which will seldom be repeated on any track enthused several thousand people yesterday at the automobil good roads meet. The fifty-mile race was a fine exhibition, and had as striking a finish as could be wished. The five-mile-match event between Bruno Seibel and Harris Hanshue was also a hair-raiser, and created a great deal of excitement.

As on Saturday, the timing was not particularly excellent, and gave rise to one dispute of a serious nature. The practice on all automobile tracks is to time in fifths of a second, but this was disregarded yesterday.

The first race was the best of the afternoon, and ended in as brilliant and daring a finish as has been seen on a track for some time. When Clifford-Earp set the world's straightaway record for 100 miles, running a good part of the way on a flat tire, it was acclaimed as a remarkable exhibition. He had a straight track and plenty of room, and only his own neck to think of. Yesterday two of the racing cars finished on bare rims, both on forward wheels. The drivers had to take the curves, and pass other cars with no tire at all for several miles. The Cadillac's tire came off in pieces, the fragments whipping past the driver with such viciousness that he and his mechanic had to drive the car from the off side, each reaching one arm across the car and holding the wheel.

One car shed a tire in front of the grand stand, and the rubber circle sailed down the track a full quarter of a mile, beating the car which had propelled it.

The race was at fifty miles, for touring cars selling in Los Angeles for $2500 or over. The entrants were a Haynes, an Elmore, F. L. Hansen's Apperson, J. R. Finjetter's Thomas, a Cadillac, and Jim Morley's Royal, driven by Barney Oldfield. The Haynes won the post, and the rest drew position in the order named, the Royal being on the outside.

The Thomas took the pole at the end of the first quarter, followed by the Cadillac. The Apperson got under way slowly, and got fourth place. At the end of the first mile the cars were strung out in the following order—Thomas, Cadillac, Haynes, Apperson, Royal and Elmore. At the end of the second mile, the Thomas had a lead of three-sixteenths over the Cadillac. At the first turn, Wan Kuhl, who was driving the Apperson, took the pole from the Haynes by a very pretty piece of driving. The Apperson seemed to wake up at this point, and passed the Cadillac in the back stretch of the same mile. At this point it seemed to be a race between the Thomas and the Apperson, with the Thomas pulling ahead very slowly.

The Thomas lapped the Elmore just before the end of the fifth mile, and crossed the five-mile line in 6:13¼. At the end of the sixth mile it lapped the Royal. By the seventh mile it had a lead of ⅜ of a mile over the Apperson, which lapped the Elmore at this point and the Royal at the ninth mile.

The Thomas finished the first ten miles in 12:11¼, just behind the Haynes and the Cadillac, which it lapped for the first time in the back stretch, passing the Elmore again on the curve. The Apperson was one-half a mile behind, but running strong, and lapped the Elmore on the twelfth mile. By this time the Cadillac had gained a little on the Haynes, and both cars lapped the Royal on their thirteenth mile. The Thomas finished the fifteenth mile in 18:14, having lapped the Elmore for the third time just previously.

It was at this point that the first tire accident happened. On the back stretch of the sixteenth mile the Thomas lost its left front tire, and was pulled to the fence. The tire crew stationed on the inner track started up their supply automobile, raced around to the Thomas, and put on a new tire in two minutes, a remarkably speedy performance.

Meantime the Apperson, which had been second by nearly three-quarters of a mile, had assumed the lead, followed by the Cadillac, which had opened a nice gap on the Haynes. The Apperson lapped Smith in the Elmore for the third time at the close of the eighteenth mile, and finished the twenty miles in 24:11½.

On the twenty-second round of the leading car, Oldfield in the Royal lapped the Elmore for the first time, a lead which he held to the end without trouble.

TWENTY-THREE A HOODOO.

It was in the twenty-third mile that all the trouble happened. The Thomas was flying, trying to make up its lost time. The Apperson, in the lead, cast a rear tire and before the car could be halted, the driving drum was strained. The Thomas seemed to have a chance to win, for the Cadillac had barely made up its lost ground when the Thomas was laid out, and was now a short distance behind. But less than thirty seconds after the Apperson went wrong, the Thomas cast its second tire, and was also hors du combat. The Apperson retired.

The Cadillac, with Lester Pattee driving for all he knew, assumed the lead, and finished the first twenty-five miles in 31:26½. The Thomas was laid off for three minutes, and when it was going again the Cadillac had a lead of over a lap and a half on the fallen leader. On the twenty-eighth mile the Haynes suddenly slowed down, and every car passed it while it was crawling along.

The Cadillac lapped the Elmore in the twenty-ninth mile, and continued in the lead, finishing the thirty miles in 37:48. The Thomas was steadily but very slowly picking up its lost ground, passing the Elmore in the thirty-second mile. In the thirty-third mile the Cadillac had caught up with the Haynes, but the latter was right again, and for three miles defeated every effort of the Cadillac to lap it. The Cadillac was one and three-sixteenths miles ahead of the Thomas at the close of the thirty-five miles, which were covered in 44:09⅓. On the next mile the Cadillac took the pole from the Haynes in a pretty drive, and continued its flight. At this point the Haynes was announced in second place, which was a great surprise to every one.

MORE TIRE TROUBLES.

Forty miles were done by the Cadillac in 50.35, with the Thomas edging up so at the end of the next mile it passed the Cadillac, leading it one lap to the bad. Incidentally it passed the Haynes and the Elmore. From this point on the trouble came fast. On the forty-fourth mile the Thomas had a forward tire go flat. The Cadillac was just behind, almost a lap to the good. While the tire men were hurrying to the rescue of the Thomas, the Cadillac hurried on, and was just at the stopping place of the Thomas, two laps ahead of it, when it was halted by a flat tire. The two cars were side by side on the track, with the tire men starting to pull the tires off, when the same thought hit both drivers. It was five miles to a finish for the Cadillac and seven for the Thomas. There was still a chance to win by completing the race on flat tires. Both drivers decided to take the chance. The Thomas pulled out first, and had barely got started when the Cadillac followed. The tires could not stand the strain, and when the cars raced down the stretch both tires went to pieces, whipping viciously past the drivers and making the cars steer wild. Still they went on. As both came into the stretch for the next mile, it was seen that both drivers were running at top speed on a bare rim, which made steering so difficult that it took two men to hold the wheel.

To add to the excitement, the Haynes was bunched with the two other cars, and just before the grand stand threw a tire completely. The tire went sailing down the track like a bullet, and was corralled before it had time to wreck a car. The Haynes withdrew.

In their crippled condition the two cars went on, making wonderful time. The Cadillac was almost a lap to the best of the Thomas, but the latter never gave up, and the driver showed his nerve by passing Oldfield in the Royal at fifty miles an hour, with the car steering so hard two men were required to hold the wheel.

At the finish the judges announced that the Cadillac won in 66:30, to which every one agreed. They placed the Royal second in 69:45, and the Elmore third in 71:32. Nearly every one in the grand stand and the press box was prepared to contest the decision, as the Thomas was universally thought to be in second place. A careful check of the rounds seems to leave no other result possible, and a study of the detailed account given above will show the reason advanced for putting the Thomas in second place.

HOT BOX STOPS RACE.

The next event was an exhibition by the "Reo Bird," driven by Harris Hanshue. The car was only received Saturday night, and it was hardly in trim to reel off fast miles, but it acquitted itself well. The time by miles was 1:02 1-4, 2:05, 3:11 and 4:24 1-4. At this point Hanshue was compelled to retire on account of overheating his cylinders.

The Cupid race, which was the feature of the meet Saturday, was announced as canceled, but finally Saturday's winner, Jacoby, in a Thomas, and Harold Stone in a Royal, made a dual race of it. Jim Morley evolved a new system, placing the passengers in a row along the track, so that the one nearest to the stopping place of the car could get in. Another new feature was introduced also, as the passengers in the Tourist got in in front, where they could make time, and when the car was around on the back stretch, climbing into the tonneau. Even this did not win, however, for the Thomas walked away and won in 7:04½.

The five-mile race for four-cylinder cars found only three contestants, the Haynes, a Tourist and the Elmore. The Haynes won in handy fashion in 7:10, with the Tourist a good second.

Oldfield then gave a ten-mile exhibition. The track was in bad shape, having been cut by the bare rims of the cars in the first race, and Oldfield was compelled to retire with a bad tire at the end of the sixth mile. He made speed intermittently, as the track was dusty in spots and rougher in one or two places than elsewhere. The times were 0:56, 1:51½, 2:47½, 3:44, 4:40½, 5:37 and 6:33.

The five-mile race between Bruno Seibel in the "Red Devil" and Harris Hanshue in the "Rio Bird" was a close one and one to provoke enthusiasm from even the hardened devotee of the track. Seibel had the pole, and although Hanshue never got it from him, it was a tight thing all the way. The middleweight racer, when it is put in trim, will have to be reckoned with, and Hanshue made good his reputation as a driver, especially when he challenged Seibel for the pole at the first turn of the last mile. Few motorists have seen such close work as the margin between the wheels that Hanshue allowed in his effort to pull past. The times by miles were given as follows: 1:04½, 2:05, 3:05⅗, 4:06⅗, and 5:07¼.

When the five-mile race for touring cars was called, the Cadillac was not notified, and was left out. Don Lee challenged the winner, the Haynes, for the title, and a special match race was run. After a false start, in which the Haynes cut over, they got away, and the Haynes won easily in 6:58.

The last event of the day was a five-mile race between Bruno Seibel and Barney Oldfield. They put up a beautiful race, in which Seibel was holding his own with the smaller car. He had the pole, and Oldfield never got past him. In the back stretch of the last mile, Oldfield crowded on power to win the turn. The extra effort was too much for his car, and the crankshaft broke between the second and third cylinders. Bruno finished alone in 5:12¼. There was nothing to indicate that an accident had happened by the outside appearance of the car, and everyone supposed that he had a flat tire.

High Bowling Scores.

The following high scores in tenpins, jimjons and cocked hat, respectively, were rolled on Morley's alleys during the past week:

J. Anderson, 216; F. Armstrong, 244; F. Auter, 207, 205, 227, 203; J. Borelli, 208, 221, 206, 203, 214, 212, 200, 217, 200; J. Benfer, 205, 203, 205, 219, 211, 213, 242, 205, 203, 225, 219; B. Bishop, 202, 205; S. Trinhill, 200, 201, 207, 204; E. Beauregard, 232, 214, 219, 200, 224, 205, 211; T. Boye, 205; E. Daly, 210, 212; C. Erfurth, 213, 201; C. Fowler, 233, 200, 222; H. Gosset, 201; Gunning, 213, 225, 219, 231; G. Gregory, 200; C. Hannings, 238, 235, 206, 201, 213; T. Hamilton, 200, 238, 245; W. Holt, 201, 205; F. Francks, 200, 208; S. Kelly, 220, 202, 207; E. Liebert, 211; W. M. McCay, 217; K. Mace, 205; Mrs. T. Mack, 216; B. Pilcher, 229, 202, 200; J. Patillo, 202; C. Rising, 232, 252, 202; R. M. Rawling, 211; W. Swetland, 202, 224, 227; J. Spalding, 212; H. Shaw, 200; S. Spillacy, 200; S. Stratton, 200, 216, 204; J. Spalding, 212; C. Tyler, 206; T. Tormat, 214, 213, 207, 211; E. Vaughan, 211, 205, 228; C. Willson, 203, 200, 213, 246; W. Wilcox, 213, 201, 202, 245. Jimjons—Dr. McNab, 100; C. A. Willis, 108, 108, 111, 100, 120, 107; L. Collins, 106, 103, 106; J. Lumgair, 103; H. Shaw, 109, 110; S. Grinhill, 106; T. Salverson, 100; E. Pennrich, 100, 114; L. R. Wolfe, 106. Cocked hat—C. Barrett, 42, 40, 42.

True Flavors

With great care, by a process entirely his own, Dr. Price is enabled to extract from each of the true, select fruits, all of its characteristic flavor, and place in the market a class of flavorings of rare excellence. Every flavor is of great strength and perfect purity. For flavoring ice-cream, jellies, cake, custards, etc.,

DR. PRICE'S DELICIOUS Flavoring Extracts Vanilla Lemon Orange Rose, etc.

can be used with perfect satisfaction.

Automobiles

THE Mason MOTOR CAR STRONGEST & SIMPLEST 2 CYLINDER CAR IN AMERICA
Lord Motor Car Co., State Agts. Main Street, Los Angeles.

They're Here DRAGON
DRAGON CAR CO.

Thomas, Packard, Stevens-Duryea, ... Automobiles. Western Motor Car Co.

"The Maxwell"
"Perfectly simple and simply perfect."
MAXWELL, BRISCOE, WILCOX ... Western Distributing Agents.
Phone Broadway 4600. 1211-1213 South Main.

Repairing Sundries
Superior Auto Co.
E. A. HUENE, Mgr. Agents for
The Haynes
Home F2779; Main 5805

No sand too deep. No hill too steep.
JACKSON

24 h.p. 5 lamps $1150
Shaft drive $1650
4 cylinder $2850
Immediate deliveries.
A. W. GUMP AUTOMOBILE CO. 1118-1120 S. Main St.

DARRACQ
DE LUXE
ST. LOUIS
QUEEN
OVERLAND
PACIFIC AUTOMOBILE CO. 1026-1030 South Main Street

POPE HARTFORD TRIBUNE TOLEDO
WHITE STEAM CAR
WHITE GARAGE 712 South Broadway
H. D. RYUS, Mgr.

Reo Motor Cars
LEON T. SHETTLER
633 South Grand Avenue
Sunset Ex. 633

WAYNE
Touring Cars and Runabouts
16 to 60 horse power, $800 to ...
E. Jr. BENNETT AUTOMOBILE COMPANY
General Agents 1203-05 So. Main

Cadillac
Lee Motor Car Co.
1218-20 So. Main

Pierce-Racine
4-Cylinder, 40 H. P. Touring Car
$2750 Equipped
1048 So. Main Street

PREMIER
24 H. P.—$2400
5-Passenger Touring Car
W. COSBY.

FRANKLIN
MOTOR CARS.
(4-cylinder, air cooled.)
R. C. HAMLIN,
Agents for Southern California
Home B4402. South 909.

1907 MODEL

RAMBLER
In Stock
W. K. COWAN, 832 South Broadway, Los Angeles, Cal.

1907 Mitchell
4-Cyl. 18 H.P. Runabout
4-Cyl. 30 H.P. Touring Car
4-Cyl. 35 H.P. Touring Car
1501-1505 SOUTH MAIN ST.

Tourist
Made in Los Angeles
OUR FACTORY IS OPEN FOR YOUR INSPECTION. Come and see us make them. Cor. Main & ... Streets.
AUTO VEHICLE COMPANY.

OLDSMOBILES
Palace Touring Car, Gentleman's Roadster, Two-Cycle Car, Runabout
All in stock.
H. O. HARRISON CO.
1207-1209 S. Main

Pure Drugs
Lowest Prices
The basis on which this store ...
Either Phone Ex. 941
DEAN DRUG CO.
214 South Spring

LADIES
... shoes are selling for ... at the
SAMPLE SHOE SHOP
Permanently located 6th floor ... Trust Bldg., 207 S. Broadway

The Time to Save Is All the Time
BEGIN NOW
DOLLAR SAVINGS BANK AND TRUST CO.
S. E. Cor. Fifth and Hill Sts.

Automobiles

THE Mason MOTOR CAR STRONGEST and FASTEST 2 CYLINDER CAR IN AMERICA
Lord Motor Car Co., State Agts., 1044 S. Main Street, Los Angeles.

They're Here DRAGON
DRAGON CAR CO., 957 S. Main

Thomas, Packard, Stevens-Duryea, Buick Automobiles. Western Motor Car Co., 415 S. Hill.

The Maxwell
"Perfectly simple and simply perfect."
MAXWELL, BRISCOE, WILCOX CO., Western Distributing Agents.
Phone Broadway 4039. Home 4469.
1211-1213 South Main.

Repairing Sundries Garage
Superior Auto Co
E. A. HUENE, Mgr. Agency for
The Haynes
Home F2770; Main 8808 130 E. Ninth

No sand too deep. No hill too steep.
JACKSON
24 h.p. 5 lamps $1250
Shaft drive $1450
4 cylinder $2650
Immediate deliveries. Let us demonstrate.
A. W. GUMP AUTOMOBILE CO.
1118-1120 S. Main St.

DARRACQ
DE LUXE
ST. LOUIS
QUEEN
OVERLAND
PACIFIC AUTOMOBILE CO.
1076-1080 South Main Street

POPE HARTFORD TRIBUNE TOLEDO
WHITE STEAM CAR
WHITE GARAGE 712 South Broadway
H. D. RYUS, Mgr. Phone Ex. 790

Reo Motor Cars
LEON T. SHETTLER
633 South Grand Avenue
Sunset Ex. 633 Home Ex. 633

WAYNE
Touring Cars and Runabouts
16 to 60 horse power, $800 to $3500
E. Jr. BENNETT AUTOMOBILE COMPANY
General Agents 1203-05 So. Main

Cadillac Motor Cars
AGENT
Lee Motor Car Co.
1216-20 So. Main

Pierce-Racine
4-Cylinder, 40 H. P. Touring Car
$2750 Equipped
1048 So. Main Street

PREMIER
24 H. P.—$2400
5-Passenger Touring Car
W. COSBY, 2602-4 South Main Street

FRANKLIN
MOTOR CARS.
(4-cylinder, air cooled.)
R. C. HAMLIN,
Agents for Southern California.
Home B4402. South 909. 1806 S. Main

1907 MODEL RAMBLERS
In Stock
W. K. COWAN, 832 South Broadway, Los Angeles, Cal.

1907 Mitchells
4-Cyl. 18 H.P. Runabout, $1100
4-Cyl. 30 H.P. Tour'g car, $1600
6-Cyl. 35 H.P. Touring Car........$2750
1501-1505 SOUTH MAIN ST.

Tourist
OUR FACTORY IS OPEN FOR YOUR INSPECTION. Come and see us make them. Cor. Main & 10th Streets.
AUTO VEHICLE COMPANY.

OLDSMOBILES
Palace Touring Car, Gentleman's Roadster, Two-Cycle Car, Runabout. All in stock.
H. O. HARRISON CO.
1207-1209 S. Main

Pure Drugs
Lowest Prices
The basis on which this store thrives.
Either Phone Ex.941
DEAN DRUG CO.
214 South Spring

LADIES
$3.50, $4 and $5 shoes are selling for $2 a pair at the
SAMPLE SHOE SHOP
permanently located 4th floor Merchants Trust Bldg., 207 S. Broadway—Salesroom 400.

The Time to Save Is All the Time.
BEGIN NOW
DOLLAR SAVINGS BANK AND TRUST CO.,
S. E. Cor. Fifth and Hill Sts.

THE WEATHER.

U. S. WEATHER BUREAU, Los Angeles, May 5.—[Reported by A. B. Wollaber, Local Forecaster.] At 5 o'clock a.m. the barometer registered 29.98; at 5 p.m., 29.93. Thermometer for the corresponding hours showed 54 deg. and 60 deg. Relative humidity, 5 a.m., 95 per cent.; 5 p.m., 68 per cent. Wind, 5 a.m., ... velocity 1 mile; 5 p.m., west, velocity ... miles. Maximum temperature, 63 deg.; minimum, 51 deg. Barometer reduced to sea level.

SAN FRANCISCO, May 5.—Two shallow depressions appear on the Pacific slope this evening, one over Northern Arizona and the other over Northern Nevada and Idaho. They have caused cloudy weather over the northern half of the Pacific slope and fair weather in the Northern. Light showers have occurred in Northern Arizona. Conditions are favorable for cloudy and threatening weather over California Monday, with possibly light shower. Forecast:

San Francisco and vicinity: Cloudy Monday, possibly light showers; fresh west wind.

Sacramento Valley: Probably light showers Monday; fresh south wind.

San Joaquin Valley: Probably showers Monday; light west wind.

Los Angeles and vicinity: Probably showers Monday; fresh west wind.

YUMA (Ariz.) May 5.—[Exclusive Dispatch.] [U. S. Geological Survey.] Gauge height of river, 22.18 feet.

Arizona: Fair Monday, except possibly showers in north portion.

Classified Liners.

Times Classified Rates: The rate for inserting "Want" ads in The Daily Times is 1c per word for each insertion; in the Sunday issue 1½c per word each insertion; minimum charge 15c, except under following classifications, the rate for which is 10c per line, minimum charge 30 cents: "Lost and Found," "Personals," "Special Notices" and "Baths and Massage."

Sunday real estate advertisements, under classified property, must be in The Times office before 10 o'clock Friday nights. Rates, 1¼ cents per word.

"Liner" (classified) advertisements for Sunday insertion received over the counter or by telephone after 11 o'clock Saturday nights will be inserted under heading "Too Late to Classify."

The Sunday circulation of The Times exceeds 70,000 copies, and more "liners" are regularly printed in its pages than in the five other Los Angeles newspapers combined.

Telephone your want advertisements. Ring up "The Times" any hour of day or night and secure prompt and careful attention.

The Times cannot guarantee accuracy or assume responsibility for errors of any kind occurring in telephoned advertisements.

SPECIAL NOTICES—

PAINTING, PAPERING, GLAZING; ... 15c; 24-inch natural, 20c; ... border for 12-foot room, $1; best ... single stains, 75c; molding, 2c; ... WALTER, 627 S. Spring.

... pay $100 for ANY WRINKLE we ... We show results on the living ... guarantee. M. ELLA HARRIS ... W. Third st., Los Angeles.

... RELIEVED— ... of the Massacon or Acousticon ... exhibited for free trial at ... MARSHUTZ OPTICAL CO., 133 ... Catalogue mailed free.

... TAILOR-MADE GARMENTS. ... design and make them perfect ... course, practically and ... ROSENBLEET'S LADIES' ... COLLEGE, 1029 W. 7th. 11

... HAVING LEFT MY BED AND ... without provocation, I will pay no ... contract after this date. H. B.

... PURCHASE; I, CHARLES E. ... have purchased the feed and fuel ... John M. Addis, located at 2214 ...

... FIESTA SEATS, TWO FRONT ... Third and Broadway, $30 for ... parade hours. Inquire 322 ...

... STENOGRAPHER, LEGAL WORK ... Home 'Phone A5061. Sunset ... 520 H. W. HELLMAN BLDG.

... EASTERN STEAM CARPET ... WORKS, 1117 San Julian. Phone ... Home F6514. J. Brenton.

... STEAM CARPET CLEANING ... cleans carpets, refitting, sewing and ... 6TH ST. Main 715. Home A8254.

... PILLOWS RENOVATED AT ... FEATHER WORKS, 788 San Pedro. ... Main 1190; Home 5541.

... AND GLOVE MAKERS. ... factory prices. Big assortment. ... FOURTH ST. H. W. Hellman Bldg.

... BALCONY AND BAY WINDOW ... S. SPRING for Fiesta parades. ... WEST 1ST ST. 6

... WISE, PANAMAS REMODEL... FACTORY, 214 N. Bdwy.

... AL AND SALE NOTICE OF M. ... under City Lots For Sale. 9

... ADS UNDER THIS HEADING, ... minimum charge 30c.

... AL AND SALE NOTICE OF M. ... under City Lots For Sale. 9

SOCIETY MEETINGS—

PUBLIC MEETINGS HAVE BEEN ... for Dr. Alexander J. McIvor-Tyndall ... the guest of honor at the ... Theosophical May festival, recently ... Hall building. ... Tyndall is making a flying trip ... where his work of editing and ... The Swastika magazine, a monthly ... devoted to the philosophy which ... psychologist expounds, and also the ... a new thought department of ... Sunday Post prevents him from ... long in the city. ... Tyndall will speak in Symbolic Hall ... Hill street this morning at ... on "The Message of The Swastika," and this afternoon at 3 o'clock in ... Temple Auditorium, on "The ... A Prophesy." At this afternoon ... souvenirs of the Swastika Magazine ... distributed to members of the ...

... AMERICAN LEAGUE MEETS ... 4, 237 S. Broadway, every Friday. ... "Existing Conditions in India."

PERSONAL—
Business.

MRS. MASSON,
... palmist of London, Eng., may be ... S. SPRING ST. (Suite 17.) ... careful, conscientious and ... readings from one of the foremost ... of the day. ... changes of business, losses and ... deaths, marriages, separations ... in fact, all that life holds for ... written in your hand; it is ... question of correct interpretation. ... PATRONAGE SOLICITED.

... DELMAS, THE WONDER. FREE TESTS! FEW DAYS! TO ALL. ... prepared for one of his celebrated ... 25c 50c 50c READINGS. ... by all to be the world's greatest ... If you have domestic troubles, ... separated from the one you love, ... your husband or wife is not true, ... is not a happy one, if you have ... or expect to invest in a property ... and are in doubt as to the ... RAY DELMAS, 109½ S. ... Always at home.

... THE WORLD'S GREATEST ... SEER AND PSYCHIC, ... MILBURN. ... with a power higher than ... sunshine and success into your ... how to overcome enemies ... Work guaranteed. ... 630 S. HILL. ... and Sundays. 11

... ORA, PALMIST, CARD ... Gents, 50c. 208½ S. ... 14

... REMOVAL AND SALE ... Wicks under City Lots For ... 9

PERSONAL—
Business.

PERSONAL—

STRANGE GIFT.

TREVELYAN,

THE GREAT

PROPHETIC SEER.

AN HONEST PROPOSITION.

TREVELYAN will positively make no charge for his services unless you are entirely satisfied and find him superior to any palmist, medium or clairvoyant in the city, tells your full name, what you call for, whom and when you will marry; whether husband, wife or sweetheart is true or false; names of friends, enemies or rivals; reads your entire life from infancy to old age, giving names, dates, facts and figures. Advice on business, law, health, love, marriage, divorce and all domestic and financial difficulties; reunites separated; renews youth and vital force; locates mines and valuable ores.

Remember TREVELYAN positively guarantees success when all others fail. Special reading this week, $1.00. Call today.

Don't mistake the name and number.

TREVELYAN SPEAKS ALL LANGUAGES.

115½—SOUTH BROADWAY—115½.

HOURS 10 A.M. to 6 P.M.

PERSONAL — MME. ANNUVE, PALMIST and gifted life reader, may be consulted on matters pertaining to business, love, marriage, divorce. 416 W. SIXTH, opposite park. 8

PERSONAL—MRS. J. J. WHITNEY, BUSINESS SEERESS, LIFE READER. Messages from departed friends. 415½ S. SPRING.

WANTED—
Help, Male.

Note—Applicants for positions are advised not to enclose original recommendations in answer to ads. Send duplicates only.

WANTED—

JAPANESE EMPLOYMENT AGENCY. Most reliable agency in city.

Every description of help quickly furnished. We guarantee all help strictly reliable. 646 S. WALL ST. 'Phones Home F6733. Main 1145.

GEO. SUMI, Prop. 7

WANTED — ANY KIND OF OUTSIDE POsition that's clean and profitable; young man, Southerner, over 10 years' business experience in selling all classes merchandise at retail; over year employed by one of the best firms in this city; am capable and want to get with people who appreciate push, ability and hustle. Could take up jobber's line in several things. Not afraid of work; want a chance to show you references; healthy. PETERSON, 633 S. Hill. 5

WANTED—

JAPANESE A. M. EMPLOYMENT AGENCY.

Phone Main 6129, Home F4117. 604½ W. 6th st. We furnish promptly all kinds Japanese help.

WANTED—

JAPANESE EMPLOYMENT AGENCY, 503 W. Sixth st. Home 5258, Main 5353. COOKS, WAITERS, PORTERS. Ranch hands, house and window cleaners. BY HOUR, DAY OR CONTRACT.

WANTED—A THOROUGHLY EXPERIENCED hardware salesman, must come well recommended, good position for right party. Answer, state age, reference and salary expected, to KUTNER, GOLDSTEIN CO., Hanford, Cal. 7

WANTED—FIRST CLASS ADVERTISING solicitor on a monthly publication. Splendid terms and steady employment for a good man. W. N. HAWES, 349 Pacific Electric Bldg. 11

WANTED—LUCRATIVE POSITION TO A reliable man to act as manager for the Royal Achates in Southern California; references required. ROYAL ACHATES, Omaha, Nebraska.

WANTED — GOOD SUBSCRIPTION SOlicitors on a monthly publication, best of terms offered, none but A-1 men need apply. W. N. HOWES, 349 Pacific Electric Bldg.

WANTED—3 GOOD MEN FOR PERMAnent or temporary work on ranch, ½ hour's ride from Los Angeles; no hobos or loafers wanted. Apply Phone B3597 Sunday. After Sunday 211 COLLINS BLDG. 7

WANTED—A YOUNG MAN, EXPERIENCED in selling yard goods, in the drapery department. Apply Monday morning before 10 a.m. Superintendent, BROADWAY DEPARTMENT STORE.

WANTED—HOUSE CARPENTERS FOR work at beach town; wages $3.15 for 9 hours; round trip fare 25 cents; 3 to 4 months' work. Call Monday. HUMMELL BROS. & CO., 116-118 E. Second st. 6

WANTED—COMPETENT AND EXPERIenced man to take entire charge of large steam electric plant. State age, experience, salary expected and references. Address X, box 83, TIMES OFFICE. 6

WANTED — MEN TO CLEAN WINDOWS, chiefly store work; experienced men, $2.50 per day, 9 hours; inexperienced, $2 for 10 hours. Address W, box 96, TIMES OFFICE. 6

WANTED—GOOD ADVERTISING MAN, one who knows the business, to such will make good proposition. Call before 9 a.m. 290 S. LOS ANGELES ST.

WANTED—A MAN TO RUN OUR FEED mill, one with business experience and of absolute integrity. State experience, references, compensation wanted, etc. Address V, ...

WANTED—A DOCTOR THAT IS REGIStered for Montana. Address or call DR. JEFFERS, 466 N. Beaudry ave., Los Angeles. 7

WANTED—BRANCH MANAGER TO HANdle our gold window letters; $100 per month or commission. DESK N, 1222 Metropolitan Life Bldg., Minneapolis. 11

WANTED—OFFICE BOY WITH WHEEL; must have reference. Good chance for advancement. Apply BISHOP & CO., 7th and Alameda. 7

WANTED—YOUNG MAN TO DO LIGHT janitor work for his tuition at the WOODBURY BUSINESS COLLEGE, 809 S. Hill. 8

WANTED—GIRL TO ASSIST IN CARE OF 2 little children in country home. Call Monday, 2717 W. EIGHTH ST. Home 'Phone 51326. 6

WANTED — TAILORS, SAN FRANCISCO. W. L. GROWALL CO., Mutual Savings Bank Bldg., wants coat, vest and trouser makers; free shop; steady employment. 6

WANTED—FIRST-CLASS COLORED JANitor for night work; $45 a month. ROOM 36, entrance 204 Mercantile Place, 10 o'clock today. 6

WANTED — STENOGRAPHERS, CLERKS, bookkeepers and draftsmen, wanting better positions, apply at L. A. BUSINESS COLLEGE, 417 W. Fifth st. 12

WANTED—AN M. D. THAT IS REGIStered in Montana. Address or call DR. JEFFERS, 466 N. Beaudry ave., Los Angeles. 7

WANTED—TWO CASHIERS AND ONE stenographer. H. J. WHITLEY CO., 345 S. Broadway. 6

WANTED — YOUNG MAN TO DO LIGHT janitor work for his tuition at the WOODBURY BUSINESS COLLEGE, 809 S. Hill. 8

WANTED—TWO FIRST CLASS PAINTERS at 519 OCCIDENTAL BLVD. Monday morning. 6

WANTED — A CLEANER AND PRESSER, steady job for right man. WALKER & BISHOP, P.O. box 185. 6

WANTED—ERRAND BOY WITH WHEEL; wages $6 per week. Apply L. E. RUSSEL CO., 416 S. L. A. 6

WANTED — GOOD, STRONG BOY TO drive a grocery wagon. HOKE & GWYN, corner Broadway and Temple.

WANTED—MEN TO CUT ALFALFA AND volunteer crop on shares. W. VAN, corner 64th and South Park ave. 7

WANTED—TWO FIRST-CLASS BARBERS. Cor. FIRST AND SPRING, under bank. 7

WANTED—100 BOYS WITH 50c CAPITAL to make $5, Fiesta week. HOT SAND PUB. CO., 219 W. 1st st. 7

WANTED—BOY WITH WHEEL. POLASKI Bros., Merchant Tailors, 342 S. Broadway, 3rd floor. 6

WANTED — FIRST-CLASS AND EXPERIenced coat maker. TERRELL, 338-40 S. Hill. 6

WANTED—RELIABLE MAN TO WORK orchard. Call immediately. 339 EDGEWARE. 7

WANTED—LARGE BOY OR MAN WITH rig, as carrier; about 1½ hours' work each morning. Ring up ROUTEMAN, Temple 804.

WANTED—CONCRETE FOREMAN. CALL 650 PACIFIC ELEC. BLDG. 6

WANTED—AN HONEST MAN TO WORK occasionally for room rent. Walking distance. 411 BIXEL ST. 6

WANTED—FIRST-CLASS CARVER AND steam table girl. TAIT'S CAFETERIA, 312-314 S. Broadway. 6

WANTED—BAKER FOREMAN, $35 WEEK; must be good. Apply 1023 E. ADAMS ST. 7

WANTED — WAITERS, ARM; WORK steady and extra. 121 S. BROADWAY. 8

WANTED—GIRL FOR GENERAL HOUSEwork. 1842 WINFIELD ST. 6

WANTED—A PRESSER. LOAN'S TAILORING CO., 737 E Third. 6

WANTED — PANTS PRESSER AND FINisher. ROOM 4, 110 W. Second st. 6

WANTED—A TAILOR AT 900 W. PICO. EDWARDS, Ladies' Tailor. 6

WANTED—FIRST CLASS COAT MAKERS. Apply 448 S. Spring. 6

WANTED—2 GOOD COAT MAKERS AT once. S. A. MIKULA, Santa Barbara. 6

WANTED—
Help, Male.

WANTED—NON-UNION TEAMSTERS, $3 PER DAY. CAN ARRANGE FOR STEADY WORK. ANY MAN WHO UNDERSTANDS TEAMING CAN GO TO WORK. PHONE HOME 6941. ROOM 4, 221 W. 3RD ST. CALL TODAY UNTIL 10 P.M. 6

WANTED — FOR LARGE INTERIOR DEPARTMENT STORE.

Experienced grocery man to fill position of head grocery salesman; must be keen, active and wideawake, with knowledge of buying; salary $100 per month and chance for advancement.

Experienced grocery man to take charge of order department; must be capable of directing 15 to 20 order clerks and drivers, executive ability required; salary $85 per month and chance for advancement.

Experienced book-keeper, familiar with department store accounting; salary $100 per month and chance for advancement.

Experienced cloak and suit saleslady; salary $20 per week and chance for advancement; must have thorough experience; attractive personality required.

Apply to C. A. DYBLE, at Hollenbeck Hotel, Sunday, May 5 between 2 and 5 p.m. and Monday, May 6, 10 to 12 a.m. and 2 to 4 p.m. 6

WANTED—

HUMMEL BROS. & CO., EMPLOYMENT AGENTS.

A strictly first-class, reliable agency. All kinds of help promptly furnished. Your orders solicited. 116-118 East Second st. Between Main and Los Angeles sts. Largest and best equipped offices on the Pacific Coast.

WANTED—

10 hat, men's furnishing and clothing salesmen at DESMOND'S, corner 3rd and Spring sts. Apply at storeroom, 301 S. Spring st., between 9 and 12 a.m. 7

WANTED—YOUNG MAN FOR STOCK clerk in wholesale gents' furnishing goods; must have experience in that line. Call COHN, GOLDWATER & CO., 216 S. Los Angeles st. 6

WANTED — COMPETENT REGISTERED pharmacists. Good wages. Address giving references, BOWMAN & CO., Oakland, Cal. 6

WANTED — A GOOD STEADY MAN TO milk cows. Apply at 2432 E. 9TH ST., or COLUMBIAN DAIRY, end of E. 9th st. Good wages. Call Sunday or Monday a.m. 6

WANTED—DRIVER FOR DYE WORKS, wages or wages and commission. SUBURBAN DYE WORKS, 711 W. Jefferson. 6

WANTED—STRONG BOY FOR WHOLEsale house. Call COHN, GOLDWATER & CO., 216 S. Los Angeles st. 6

WANTED—MAN FOR RANCH; MUST BE expert orange tree pruner. 632 S. UNION AVE. 7

WANTED — PANTS FINISHERS AND presser. Room 4, 110 W. SECOND ST. 6

WANTED—
Help, Female.

WANTED — AT ONCE, BRIGHT GIRL TO assist in office; must write legible hand and be correct at figures; small wages to start. Apply DOMESTIC LAUNDRY, 16th and Central. 6

WANTED—75 SALES GIRLS, 14 TO 18 years old; experience unnecessary. Apply Monday, 8 a.m., E. P. CHARLTON & CO.'S new big 5, 10 AND 15C STORE, 431-35 S. Broadway.

WANTED—LADIES TO MAKE SOFA PILlow tops at home, for wholesale house; permanent employment; good pay, experience unnecessary; unlimited instructions free. IDEAL ART CO., room 18, 415½ S. Spring st. 6

WANTED—TELEPHONE OPERATORS, EXperience not necessary; salary commences at once; good offer to experienced operators. Apply 622 S. HILL ST. Pac. Tel. & Tel. Co.

WANTED—FIRST-CLASS YOUNG LADY demonstrator, must be of good address; neat and attractive; only such need apply. Address Z, box 171, TIMES OFFICE. 6

WANTED—GOOD GIRL TO ASSIST WITH light house work, at beach, for the summer, where good home more than wages is desired. PHONE BROADWAY 2053. 6

WANTED—YOUNG GIRL TO HELP WITH house work and assist with child at Bakersfield; wages $10. Inquire 1540 E. 20TH. Phone B4739. 6

WANTED—EMPLOYMENT BUREAU, 526 Bryson Block. A8543. Business men telephone us your need; we will secure competent help. 6

WANTED—EXPERIENCED ALTERATION hands to work on ladies' cloaks and suits. Apply at once, SWELLDOM, 521 S. Broadway. 6

WANTED—GOOD RELIABLE GIRL FOR general housework, must be a good cook, first-class wages, family of 3; adults. 1503 S. FIGUEROA. 6

WANTED—MIDDLE AGED WOMAN; GENeral house work; new house; assist with 2-year-old baby; two in family. Call 239 W. 24TH ST. 6

WANTED—LADIES FOR NEW LINE OF pleasant home work; experience unnecessary; good pay. Address W, box 148, TIMES OFFICE. 7

WANTED—FIRST-CLASS YOUNG LADY demonstrator. Must be of good address, neat and attractive. Only such need apply. Address Z, box 171, TIMES OFFICE. 6

WANTED—MORE LADIES TO TAKE PIECE work home, whole or spare time; big money for good workers. 208 N. SPRING ST., room 101. 11

WANTED — GOOD GIRL FOR GENERAL housework; family of 2 adults; work light; must be good cook; wages $25. PHONE E1628. 6

WANTED — STENOGRAPHERS, CLERKS, book-keepers and draftsmen wanting better positions, apply at L. A. BUSINESS COLLEGE, 417 W. 5th st. 12

WANTED — OFFICE GIRL OR WOMAN for card store and dye works; must have reference. Call at once, 631 S. BROADWAY. 6

WANTED—A GOOD STRONG WOMAN FOR cooking and housework on ranch, inside of city limits. Phone WEST 9919. 6

WANTED—A COMPETENT STENOGRAPHer, to work in a law office. Address P.O. BOX 1903, Pasadena, Cal. 6

WANTED — COOK AND GENERAL HOUSE work girl. Call any day, 326 W. 23RD ST. Phone B2487. S. 5222. 6

WANTED — YOUNG GIRL TO ASSIST IN house work. Apply to MRS. J. W. A. OFF, 2302 S. Flower st. 6

WANTED—LADY ATTENDANT IN DOCtor's office; give address and phone. Address X, box 47, TIMES OFFICE. 6

WANTED—A GOOD LAUNDRESS FOR Monday; wages $1.60 per day. PHONE B3665. 6

WANTED—5 EXPERIENCED MANGLE hands. Apply at ANCHOR LAUNDRY, 716 S. Los Angeles st. 6

WANTED—TWO YOUNG LADIES AS cashiers. Apply after 10 today. 125 S. MAIN. 7

WANTED—GIRL FOR SECOND WORK IN family of 3 adults. Call this morning. 1109 HOOVER. 6

WANTED—GERMAN LADY TO WORK IN bakery shop and delecacies. Call 708 EAST FIRST. 6

WANTED—FIRST-CLASS CARVER AND steam table girl. TAIT'S CAFETERIA, 312-314 S. Broadway. 6

WANTED — EXPERIENCED MANGLE girls. 315 BOYD ST. Linen Laundry & Supply Co. 7

WANTED — A WOMAN 2 MORNINGS PER week to do light house work. 526 S. ST. LOUIS ST. Call forenoons. 6

WANTED — 2 EXPERIENCED IRONERS on shirtwaists, day work. DIAMOND LAUNDRY CO., 241 E. Fifth. 6

WANTED — EXPERIENCED BINDERY girls. R. Y. McBRIDE, Printer, 316 W. 2nd st. 6

WANTED—GIRLS, EXPERIENCED OPerators on power sewing machines. 330 E. 1ST. 7

WANTED — GOOD WOMEN PRESSERS, good wages. Apply at once, ANGELUS DYE WORKS, 825 S. Spring st. 6

WANTED—GOOD GIRL FOR GENERAL housework, German or Swedish; at 726 STEWART ST. Phone E2540. 8

WANTED—YOUNG MAN FOR KITCHEN work in lunch room, $6 week. 120 E. 5TH. 6

WANTED—GIRL FOR CANDY STORE TO go out of town. Call 935 S. MAIN, after 1 o'clock. 6

WANTED—GIRL FOR HOUSE WORK. 1319 S HOPE. 7

WANTED — FIRST-CLASS COAT FINISHer; good salary. Apply 448 S. SPRING. 6

WANTED—PLAIN IRONERS. BRISTOL HAND LAUNDRY. 8

WANTED — COMPETENT NURSE FOR children. Call up HOME E1282. 11

WANTED—OPERATOR ON VESTS. 252 WILSON BLDG. Mr. Harris. 7

WANTED — AN ERRAND GIRL. TERRELL, 338-40 S. Hill. 6

WANTED—WAITRESS, 521 W. 6TH ST. 6

WANTED—A GOOD COOK. APPLY 1617 S. FIGUEROA ST. 6

WANTED—
Help, Female.

Note—Applicants for positions are advised not to enclose original recommendations in answer to ads. Send duplicates only.

WANTED—I WANT WOMEN AGENTS TO sell real estate, my experience is that women are the best agents. I paid one woman $491 for four weeks work selling lots in Florencita Park. I am about to offer the best real estate proposition ever put on the Los Angeles market. Something you can sell to anybody who has $25 and know you are doing them a kindness. I am satisfied I will pay many women $50 a week for many weeks who answer this advertisement. You will surprise yourself if you try. JAS. R. H. WAGNER, 221 H. W. Hellman Bldg. 7

WANTED—10 LADIES AT ONCE TO DO copying and make sofa pillow tops in spare time for wholesale house; something new; we furnish material and teach you free; pays $8 to $16 weekly. Call WOMAN'S NATIONAL ART EXCHANGE, 100 Temple Blk., north entrance on Temple st., junction of N. Spring and Main, north of Hamburger's. 6

WANTED—A COMPETENT NURSE GIRL to take care of an infant, best city references required, none but those who can furnish same need apply; satisfactory wages to right party. Ring up Monday, HOME E1606. 6

WANTED—A FEW MORE LADIES TO DO home work for reliable wholesale house, no experience necessary; permanent employment; material furnished; $10 to $15 weekly. 553 S. BROADWAY, between 5th and 6th, room 4.

WANTED—
Help, Male and Female.

WANTED—THE CO-OPERATIVE TEACHERS' ASSOCIATION NEEDS 70 certificated teachers for California schools, both High School and grades. 15 teachers for Arizona and 20 teachers for Nevada, no certificates required. THE CO-OPERATIVE NORMAL SCHOOL will prepare you for the county examinations and GUARANTEE you a position in this State. Call at once, 407 CHAMBER OF COMMERCE.

WANTED — LADY AND GENTLEMEN aspirants for the stage in song, dance or acting, to appear Thursday evening, show their ability, and receive pay for same, previous experience unnecessary. Apply Manager UNIQUE THEATER.

WANTED—TEACHERS FOR ALL DEpartments. Free registration for limited period. Both phones. THE FISK TEACHERS' AGENCY, 238 Douglas Bldg. R. W. & M. L. Coddington, Managers.

WANTED—MAN AND WIFE; MAN FOR ranch work, wife general housework; must be able to take charge of place if owners should leave; small family. GEO. F. MILES, Fullerton, Cal. 'Phones Red 625, Home 1271.

WANTED — COUPLE, MAN AND WIFE, for house work and outside work; good home; small wages. 1249 W. 38TH ST. 6

WANTED— Male or Female Help.
(To Learn Trades.)

WANTED — LADIES TO LEARN HAIRdressing, FLORENTINE HAIRDRESSING COLLEGE, 227 Mercantile Place, near Broadway. Having had years of experience in the East we are prepared to teach the trade in all its branches thoroughly in short time, and formulas given; students graduating from our college have secured positions in the foremost places in the city; we have more demand for graduates than we can supply. This is the only fully equipped and reliable college. Ladies and gentlemen, we positively guarantee to restore gray hair to its original color in three weeks. HOME 7287.

LADIES' HAIRDRESSING FREE. MANIcuring, scalp and facial massage, each 15c; singeing, shampooing, Swiss bleach, French clay and almond meal pack, each 25c; electrical vibratory massage, 35c; Marcel wave only 25c. FLORENTINE HAIRDRESSING COLLEGE, 227 Mercantile Place, near Broadway. Home Phone 7287. 12

MACDONALD'S HAIR DRESSING COLLEGE, 204 Mercantile Place, near Spring st. Ladies, learn beauty culture; we teach hairdressing and all branches, short time and small expense required to make you an expert with us; positions guaranteed. We cannot supply the demand for our graduates. This is the original college of Los Angeles and the only fully equipped west of Chicago; all work at reduced prices; shampoo, 25c; facial massage, 25c; scalp massage, 25c; dyeing and bleaching hair a specialty; superfluous hair permanently removed by expert; chiropody and marcel waving; first-class work guaranteed. Do not confuse us with imitators; we lead; others follow. Home Phone F8327. 11

WANTED—

BEST PAYING TRADE FOR WOMEN.

GARMENT CUTTING, DESIGNING AND LADIES' TAILORING.

OUR GRADUATES EITHER HOLDING HIGH SALARIED POSITIONS OR SUCCESSFULLY ENGAGED IN BUSINESS FOR THEMSELVES. WE ARE INSTRUMENTAL IN PLACING OUR STUDENTS WITH FIRST-CLASS ESTABLISHMENTS.

ROSENBLEET'S COLLEGE, 1029 W. 7TH. THOROUGH AND MOST PRACTICAL OF ITS KIND IN THE WORLD. 11

WANTED—YOUNG MEN BETWEEN THE ages of 18 and 25 are taught to operate the linotype machine at THE TIMES LINOTYPE SCHOOL, corner San Fernando and College sts., Los Angeles. Good operators are in demand in every section of the country, and the pay is above the average. It is possible to learn in from three to six months. Apply to School Manager for terms, etc.

WANTED — MEN TO LEARN PLUMBING, plastering, bricklaying, electrical trades; free catalogue; positions secured. COYNE TRADE SCHOOLS, New York and San Francisco.

WANTED—OUR GRADUATES EARN FROM $15 to $30 per week after few weeks' practice; tuition earned while learning. MOLER BARBER COLLEGE, 113 E. Second st. 10

WANTED—
Situations, Male.

WANTED—SITUATION BY EXPERT PROpagator and grower of flowers; ornamental and forest trees; landscape architect and gardener, California experience 20 years. Address K, care of CHAS. WINSEL, 251 S. Main. 8

WANTED—STEADY SOBER MAN WILL go anywhere for good salary and permanent position as time-keeper or overseer; can speak, read and write Spanish. Address F. P. MILLER, 110 E. 10th st. 6

WANTED — EXPERIENCED JAPANESE gardener wants to keep garden by hour, day or to contract by month; work elegantly. GEORGE ZAIMA, 910 W. 11th st., city. 'Phone Broadway 3633. 8

WANTED—GROUNDS AND GARDENS TO lay out by a landscape architect, who knows his business and who can furnish reliable references to that effect. BOX 163, Hollywood, Cal. 7

WANTED—GENERAL AGENTS, TAKE NOtice. Am experienced insurance agent from the East. Want agency of good insurance companies here. C. C. CAVES, Pomona, Cal. 6

WANTED—AN EXPERT ACCOUNTANT wants your work; books opened or closed. Thorough audit if required. Satisfaction guaranteed. Reasonable terms. PHONE BROADWAY 4956. 6

WANTED—A GOOD SOBER AND INDUStrious man of unquestionable integrity, aged 23, wishes steady, clean employment; best of reference. Address F. P. MILLER, 110 E. 10th st. 6

WANTED — BRICKLAYER WANTS WORK, day or job; pressed-brick mantels built; would take stady mason work around mine. Address S, box 110, TIMES OFFICE. 6

WANTED—BY JAPANESE COUPLE; MAN first-class cook, and wife help in family; wages $55 up; city or country. Y. FUGI, 303 Commercial st., Los Angeles. 6

WANTED — SITUATION ON FAMILY place, experienced in taking care of grounds and live stock. Address W, box 177, TIMES OFFICE. 7

WANTED—EDUCATED JAPANESE WANTS position as cook or waiter, in family, city or country. Address FRANK, 323 S. Alvarado st. 6

WANTED—MARRIED MAN WISHING A place in charge of a ranch; best of references. Address Y, box 173, TIMES OFFICE. 6

WANTED—BRIGHT JAPANESE, FIRST-class experienced cook, position in private family, city or country. GAE YAMOTO, 910 W. 11th. Phone Broadway 3633. 7

WANTED — FIRST CLASS CARPENTER AND DRAUGHTSMAN WANTS TO DESIGN AND BUILD FOR PRIVATE PARTIES. PHONE SOUTH 3906. 7

WANTED—A JOB BY AN ALL-AROUND carpenter of 20 years' experience. 'PHONE SOUTH 2872. 6

WANTED—MAN FROM EAST WANTS POsition salesman or anything; best references. Address X, box 126, TIMES OFFICE. 6

WANTED—BY AN EDUCATED JAPANESE boy as cook in German family, speaks English and German. Address W, box 85, TIMES OFFICE. 6

WANTED—CARPENTER WANTS WORK, day or job; will work cheap and first-class. HOME C168, EAST 272. 8

WANTED — SITUATION, ALL AROUND cook. Address L. STOETYER, 671 Ceres ave., Los Angeles. 7

WANTED—WORK AT A STORE, OFFICE and saloon, etc., by 2 young Japanese, each or together. TAMA, 155 Vine st. 7

WANTED — STEADY YOUNG MAN DEsires position on cattle ranch. Address Z, box 96, TIMES OFFICE. 6

WANTED—SITUATION BY JAPANESE BOY as school boy in small family. SUGI, Main 6521. 8

WANTED—
Situations, Male.

WANTED—OUTSIDE WORK BY EXPERT STENOGRAPHER, EMPLOYED; DICTATION TAKEN AFTER 5 P.M. AND SATURDAY AFTERNOONS; WORK PROMPTLY TYPEWRITTEN. ADDRESS W, BOX 71, TIMES OFFICE. 9

WANTED—POSITION AS BOOKKEEPER by thoroughly competent man, can handle mercantile, manufacturing or any corporation books; or will arrange for any extra book work, during or after office hours, at time to suit client. Address Z, box 191, TIMES OFFICE. 12

WANTED—GERMAN 25 WANTS POSITION on a large ranch. J. K., 231A S. Figueroa. 7

WANTED—
Situations, Female.

WANTED—CAPABLE EASTERN WOMAN housekeeper, widower's family, adults, nice home, moderate, not small salary, city or country. MRS. M. E. CALDWELL, 2836 Halldale ave.

WANTED—HOUSEKEEPER. YOUNG MARried woman wishes position taking care of rooming-house; room rent and small salary desired. Husband working plumber. Address Z, box 177, TIMES OFFICE. 7

WANTED—SMITH GRADUATE, TEACHER in private school, fine pianist, wants position June 1, as companion or governess. Address X, box 102, TIMES OFFICE. 12

WANTED—EMPLOYMENT BUREAU, 526 Bryson Blk. A8543. Business men telephone us your needs; we will secure competent help. 6

WANTED—WASHING TO TAKE HOME, rough, dried or ironed, Boyle Heights preferred. Main 9241, A4653, HANNAH SWANSON. 7

WANTED — SITUATION IN PRIVATE family; first-class cook. Apply 1030 CROCKER ST. 6

WANTED—POSITION, EXPERIENCED LAdy stenographer; references. Address V, box 92, TIMES OFFICE. 11

WANTED—A SITUATION AT BEACH, general or chamber work. Address Y, box 81, TIMES OFFICE. 6

WANTED—POSITION BY EXPERIENCED stenographer, formerly a teacher. Address X, box 74, TIMES OFFICE. 6

WANTED—SWEEPING AND CLEANING by the day. Address Z, box 134, TIMES OFFICE. 6

WANTED—WASHING TO TAKE HOME, neatly done by first-class laundress. Tel. BOYLE 300. 7

WANTED—SITUATION AS HOUSEKEEPER for a good Christian widower or bachelor. Address MRS. CRAIG MURPHY, Bisbee, Ariz.

WANTED—WORK BY THE DAY BY A competent Swedish girl. Call 1113 TOWNE AVE. 7

WANTED—WASHING OR CLEANING BY day. Ring up BROADWAY 4807, 6:30 a.m. 6

WANTED—
Situations, Male and Female.

WANTED—JAPANESE COUPLE WANT situation in family; man as first-class fancy cook, experience 15 years; wife waitress, with good references. HIRA, 623 S. Olive, Room 19. 6

WANTED—
Agents and Solicitors.

WANTED—

I can use first class real estate salesman; will pay salary or commission or both to proper men; experience unnecessary; have the best and easiest selling proposition in Southern California; property has more talking points than any other; it offers the best values and has a sure future; the first high grade residence property in the choicest neighborhood with complete improvements to be sold for $25 cash payment. It will be better advertised and agents will be supplied with advertising material superior to anything ever used in this city. If you are a good man I can make you more money than you are making. JAS. R. H. WAGNER, 221 H. W. Hellman Bldg. 7

WANTED—AGENTS, MEN OR WOMEN, EXperienced in house canvassing, to sell washing machines in city and adjoining towns; parties with light wagon especially desired. Call mornings. 504 O. T. Johnson Bldg. MR. SAMPSON.

WANTED—FOUR GOOD AGENTS WHO want to make $12 to $25 per day; nothing to sell. Article given away; no investment. Apply 10-12 a.m. Monday to J. A. WAGNER, Rosslyn Hotel. 6

WANTED — BRIGHT, ENERGETIC MEN for reasonable work, $15 per week and commissions extra. Call 601 FROST BLDG. 6

WANTED—
Partners.

WANTED—TO MEET TWO OR THREE persons who can invest $1000 to $5000 each. Can show up the best and safest money making proposition ever offered. Money can be easily doubled in two or three months. Perfect security for money. Address X, box 179, TIMES OFFICE. 11

WANTED—CAPABLE AND EXPERIENCED general real estate man, good salesman, desires to purchase interest in established real estate business in Los Angeles or other good location in Southern California. References exchanged. Address BOX 27, Leadville, Colo.

WANTED—MONEY.

Loan of $19,000 at 7 per cent. net, on prominent corner near 9th and Figueroa sts., by one of our ablest citizens. This is doubly strong, safe and sure and we heartily recommend it. N. M. ENTLER & CO., 202 Wilcox Bldg. 7

WANTED—INVESTMENTS OF $500 AND upwards, in small land syndicate just forming. A good safe buy in which we can make big profits with no risk to money invested. Address EE, box 63, TIMES OFFICE. 11

WANTED—PARTNER FOR LIVERY BUSIness in near-by town; no better location; cheap rent and long lease; stable well patronized. Call or address 223 E. FIFTH ST. 6

WANTED—PARTNER; WE WISH TO INcrease our business and want an energetic, responsible man in real estate office; small investment. Address T, box 36, TIMES OFFICE. 7

WANTED—SALESMAN TO TAKE INTERest in commission and brokerage business in the furniture line, reference required. Address V, box 4, TIMES OFFICE. 6

WANTED—A YOUNG MAN TO TRAVEL with company as ticket seller, no experience necessary, must have $100. Address X, box 99, TIMES OFFICE. 7

WANTED—A PARTNER IN A GOOD hardware and paint store doing a good business, good location, $6000 stock. I need help. Call H9461. SOUTH 2407. 7

WANTED — LADY PARTNER IN DELIcatessen store; small capital required. 1017 W. FIRST. A5594. 8

WANTED — AN EXPERIENCED DELICAtessen man, would like partner of means. Address Z, box 128, TIMES OFFICE. 7

WANTED—PARTNER WITH SMALL CAPital in positively good paying business. Address Y, box 59, TIMES OFFICE. 7

WANTED—
Rooms and Board.

WANTED—BOARD AND SOME CARE FOR an old gentleman in a quiet home near Los Angeles. Address Z, box 165, TIMES OFFICE.

WANTED—
To Rent.

WANTED—TO RENT OR LEASE A SMALL warehouse or about 800 feet of floor space in a warehouse to be used for the purpose of accumulating paper, making stock, which would be moved when a wagonload accumulated. LOS ANGELES PAPER MFG. CO.

WANTED—WE HAVE FAMILIES WANTing to hire furnished and unfurnished houses and flats in the west and southwest, 6 to 9 rooms; what have you to rent. Call personally, ESSEX REALTY CO., 512-513 Bumiller Bldg., 430 S. Broadway. 6

WANTED—TO RENT 6 OR 7-ROOM BUNgalow or cottage, unfurnished, June 1st, situated near Grand ave. car line. Address Y, box 34, TIMES OFFICE. 7

WANTED — 3 OR 4 LARGE ROOMS IN office building. W. H. OBEAR, 409 O. T. Johnson Bldg.

WANTED — 3 OR 4 LARGE ROOMS IN office building. W. H. OBEAR, 409 O. T. Johnson Bldg.

WANTED—
To Purchase Real Estate.

WANTED — 5-ROOM COTTAGE, SOUTHwest, within 20 minutes from Second st.; nice neighborhood; furnished or not, all modern conveniences, with garden and fruit trees. Address G, box 182, TIMES OFFICE. 6

WANTED—REAL ESTATE, RENTS, BUSIness opportunities, best of attention. List with LUNDEEN & BOWEN, 702 S. Spring. Phone Home F7442. 7

WANTED — INCOME BUSINESS PROPerties, orange groves, ranches, bungalows; owners. HOLCOMBE REALTY CO., 610 Grant Bldg. 15

WANTED—I WANT YOUR $1000 LOT IF YOU WANT MY 5-ROOM BRAND NEW BUNGALOW. 'PHONE B1223 BEFORE 9 A.M. AND AFTER 5 P.M. 6

WANTED—
To Purchase Real Estate.

WANTED—

Mr. Real Estate man to know of our new sub in the southwest, within city limits, north of Slauson avenue, between Normandie and Western avenues.

Best of car service. 5 cent fare with transfers, (not to be, but yellow cars are now running and carrying passengers every 5 minutes.) This property needs no free tickets or cars to sell it.

Street work and improvements all first-class and about complete. Houses going up and sales being made every day.

This is live property and what you want to handle.

Call or phone us for maps and plan on this. J. W. DOLAN LAND CO., owners, 309 Grant Bldg. Home A8506. 11

WANTED—LIST YOUR PROPERTY WITH

J. STEAD & CO., Room 303,

Hellman Bldg. Entrance 142 S. Broadway, and 222 W. Second st. 'Phone Home A5879.

WANTED—I WILL BUY FROM OWNER, 6-room house, between Pico and West Adams, west of Western avenue; will pay $4000 if it suits me. Address Z, box 179, TIMES OFFICE. 6

WANTED—TO PURCHASE REAL ESTATE— I make a specialty of Boyle Heights property. List with me.

W. H. OBEAR, 409 Johnson Bldg.
P. B. CROSS, Mgr. Boyle Heights Property.

WANTED — CASH PAID FOR REAL ESTATE snaps. BARGAIN REALTY CO., 800 L. A. Trust Bldg., Second and Spring. Main 3841, A7301.

WANTED—
To Purchase, Miscellaneous.

WANTED — FURNITURE, SHOWCASES, desks, cash register, chairs, any article of household, store or office furniture, bankrupts stock of goods, pianos, organs, fair prices and courteous treatment to all. L. C. SKEELS, 907 S. Main. Sunset Broadway 4694; Home F7014.

WANTED—ONE SECOND-HAND 20-H.P. steam boiler, mounted; must be in first-class running order, with oil burner attachment. Inquire of JAS. MONTGOMERY, corner Banks and Fair Oaks ave., South Pasadena, Cal. Sunset 'Phone 904 Alhambra. 6

WANTED — TO BUY FURNITURE AND household goods; if you are going to sell we will pay you one-third more than others. Phone us, Main 2117, Home 2154. COLYEAR FURNITURE CO., 322 S. Main st.

WANTED — DIAMONDS; BUY, SELL AND loan on diamonds; get our estimates; fair dealing our motto. REID & CO., 142 South Broadway, room 125. A1926, Broadway 2363. 6

WANTED — ALL KINDS OF SECONDhand furniture; ready to buy quick for spot cash, and will pay what goods are worth. TEL. A7061, MAIN 3458.

WANTED—TO BUY FOR CASH. HIGHEST price paid for furniture, grocery or merchandise stores, etc. RHOADES & REED, 730 S. Spring st.

WANTED—HIGHEST PRICES PAID FOR second-hand furniture. INDEPENDENT FURNITURE CO., 421 E. 7th st. Home 6972. 7

WANTED — TO BUY ROLL-TOP OR FLAT desks; also typewriter if reasonable. BROADWAY 1984. 6

WANTED — DIAMONDS, JEWELRY, OLD gold, antiques; highest prices given. CROUCH BROS., Jewelers, 542 S. Broadway.

WANTED—TO BUY SECOND-HAND FURniture and household goods. Highest cash price paid. 822 S. MAIN. Home F8201.

WANTED — SECOND-HAND CLOTHING, shoes, furniture, trunks, etc.; highest prices paid. HOME 7750. MAIN 6714. 11

WANTED — TO BUY YOUR OLD WINDmill; also tanks, piping, if cheap. BROADWAY 1984. 6

WANTED — OFFICE AND HOUSEHOLD furniture. COLGAN'S, 316 S. Main. A2469.

WANTED — HIGHEST PRICE FOR DIAmonds, etc. RITTIGSTEIN, 427 S. Bdwy.

WANTED—DIAMONDS, ANY QUANTITY. 114 S. SPRING, room 1. Phone 2589.

WANTED — CASH PAID FOR FEATHER beds. 758 SAN PEDRO. Main 1166. Home 5041.

WANTED—
Miscellaneous.

WANTED — ALL WHO ARE SUFFERING PAIN in any form, to come to THE ELECTRIC THERAPEUTIC, rooms and take a free treatment, consisting of a good sweat, electricity, and a first-class massage. 1546 W. SEVENTH ST. Phone E2606. 9

WANTED — TO REPAIR OR CONSTRUCT tanks, windmills, engines, experience counts. Prices right. DEMMITT COMPANY, 120 N. Main. 7

WANTED—CESSPOOL. WE PUMP THEM out. Phone E9166, or North 806. LOS ANGELES SANITARY CO.

WANTED—ROUGH DRY FAMILY WASHing 35 cents per dozen, shirt waists, 20 and 25 cents. SOUTH 4560. B5122. 6

WANTED — SMALL CHILDREN TO BOARD and care for. 1322 HENRY ST. East 2872. 6

TO LET—
Furnished Rooms.

TO LET—HOTEL ROOKWOOD, 750 SOUTH Olive, new modern furnished rooms with hot and cold water. 'Phones in rooms. Rates $3 a week up.

TO LET—THE DETROIT, 333 S. HOPE; high ground, close to Angels Flight, 10 minutes' walk from Broadway; all outside rooms. 10

TO LET—TWO ELEGANTLY FURNISHED front rooms; also 2 suites for housekeeping; cleanest and sunniest rooms in the city, close in; rates reasonable. 405 TEMPLE ST. 6

TO LET — LARGE, SUNNY FRONT ROOM, furnished or unfurnished; fine view, private family; reasonable. E9211. 6

TO LET—NICELY FURNISHED SUNNY rooms, everything first-class. THE WINNIFREDIAN, 316½ W. Pico. 6

TO LET—ROOMS; TOURISTS, 75c; WALKing distance. Meals. 229 S. FLOWER. Phone Broadway 2656. 7

TO LET—HOUSEKEEPING ROOMS, FURnished, absolute cleanliness, near P.O. 432½ S. FIGUEROA. 6

TO LET—SUNNY FRONT SUITE, FIRST floor, every convenience, reasonable. 1311 INGRAHAM ST. 7

TO LET—NICELY FURNISHED FRONT bedroom, reasonable meals if desired. 1124 E. 34TH ST. 9

TO LET—NEWLY FURNISHED ROOMS, within walking distance. 241 N. GRAND AVE. 10

TO LET—HOUSEKEEPING SUITES, ALSO single rooms, $1.50 and up. 319 N. BROADWAY. 8

TO LET—SUNNY FRONT ROOM, PRIVATE family; no other roomers; meals if desired; walking distance. 155 KERN ST. 8

TO LET—ONE OR TWO WELL-FURNISHed rooms; fine neighborhood. 1447½ S. FLOWER. University car to door. 6

TO LET—FRONT AND BACK PARLOR, furnished, suitable for 2 young men, with board, if wanted. 1640 S. FIGUEROA. 11

TO LET—A SUNNY BEDROOM, CHEAP; gentlemen only; walking distance. 411 BIXEL.

TO LET—NEWLY FURNISHED ROOMS, easy walking distance, all modern, bath, etc. 405½ S. BIXEL ST. E1685. 6

TO LET—HOUSEKEEPING ROOM, FURnished, cooking, gas included; $8 month; adults. 548 E. PICO. 6

TO LET—2 WELL FURNISHED PLEASant front sunny rooms, private family. 322 S. BROADWAY. 6

TO LET—DESIRABLE ROOMS AT 405 GRAND VIEW ST., one door north of Westlake Park; all conveniences. 11

TO LET — FURNISHED FRONT ROOM, bath, phone, no other roomers, 636 W. 21ST ST. Phone 2783. 6

TO LET—ONE LARGE FURNISHED room for housekeeping; reasonable. 1317 S. LOS ANGELES ST. 6

TO LET — LARGE FRONT SUNNY CORner room, new, modern house. "THE FORT," 311 California, at Broadway. 8

TO LET—TWO NICE ROOMS, FURNISHED, with or without housekeeping. 921 S. FLOWER. Phone F6711. 6

TO LET—FURNISHED ROOM FOR 1 OR 2 ladies, in private family. 1117½ MAPLE AVE. 6

TO LET—AT 1019 S. HILL, IN PRIVATE residence, beautiful rooms, with private bath, convenient to cafe. F6112. 7

TO LET—2 FURNISHED HOUSEKEEPING rooms, first floor, separate entrance, very convenient. 308 GEORGIA. 6

TO LET—A BRIGHT SUNNY FRONT room. 750 VALENCIA ST. Phone Broadway 1524. 6

TO LET—LARGE, AIRY FRONT ROOMS, overlooking junction, Spring and Main sts. THE WATERLOO, 121 Temple. A9668. 7

TO LET—ONE OR TWO NICELY FURnished rooms, at 148 W. 12TH ST., near Hill. All conveniences. Reasonable rates. 6

TO LET—FURNISHED ROOMS, PLEASANT sunny rooms, near in. 326 NORTH HILL. 7

TO LET—2 FURNISHED ROOMS, CONvenient to car line; private home. 122 W. 28TH ST. 6

TO LET—SUNNY FRONT ROOM IN MODern flat; every convenience; summer rate. Phone Broadway 3173. 1052F S. OLIVE. 6

TO LET—221 EAST 12TH ST., $18. BEAUTIful 5-room flat, suitable for room renting. No children. Phone HOLLYWOOD 1394. 7

TO LET—LARGE MODERN 5-ROOM COTtage flat, close to High School. Inquire 710 CALIFORNIA ST. 7

TO LET—4 UNFURNISHED ROOMS WITH bath. Home phone A4540, Griffith ave. and 13th. 6

TO LET — FOUR NICE LARGE FRONT rooms, walking distance. Welcome, Shriners. 409 W. SEVENTH ST. 6

TO LET—
Furnished Rooms.

TO LET—FURNISHED ROOMS, SINGLE or en suite, in strictly up to date apartment house, rate $1.50 per week and up, all outside rooms, large verandas, walking distance. Call or ring up STETSON TERRACE, 916 W. 1st st. Phones Broadway 4235, F5489. 8

TO LET—

HOTEL BRENNAN, 525½ S. MAIN.

New management, elegantly furnished rooms; steam heat; elevator service; modern conveniences; permanent guests and first-class transients.

TO LET—FINELY FURNISHED LODGings, at THE BROXBURN, 431 S. Hill st., N.E. corner of 5th. Phone Main 3680. 8

TO LET—FURNISHED ROOMS, SINGLE or en suite, by the day, week or month at No. 1 Thorton ave., close to the strand, midway between Ocean Park and Venice. See landlady or A6121, room 300 GRANT BLDG. 12

TO LET—PARTICULARLY ATTRACTIVE suite of rooms, suitable for 1 or 2 gentlemen; special price to permanent parties; beautiful location, facing Westlake Park; convenient to 3 car lines, best hotels and restaurants. 622½ S. ALVARADO ST. 11

TO LET—FURNISHED ROOMS AND suites for Shriners on Strand, Surf Line Place, Long Beach, Cal. P. E. Railway line. Get off at MAGNOLIA AVE., one block west, one block south. 6

TO LET—LARGE NICELY FURNISHED tower room for light housekeeping, beautiful view, toward Arroyo and very attractive grounds. PHONE 22144. 5114 Pasadena ave. 7

TO LET—IN LARGE, BEAUTIFUL PRIvate residence, elegantly furnished large rooms, single or connecting; beautiful grounds, porches; walking distance from center of town. Call 1125 S. GRAND AVE. 6

TO LET—NEW HOUSE, 60 SUNNY ROOMS, single and housekeeping, by the day, week or month; reasonable rates to permanents or tourists. THE TEN EYCK, 111 S. Figueroa. 'Phone Broadway 3584. 7

TO LET—

Elegantly furnished rooms, $2.50 to $3.50 per week; running water in every room, new fireproof building. EDISON ANNEX, 347 S. Los Angeles st. Phone 7461.

TO LET—$15 MONTHLY; 2 ROOMS, FURnished complete, nice, bath, phone, hot water, gas range, close to center, no car fare, less than 10 minutes' walk from 3rd and Broadway. 334 S. FIGUEROA ST.

TO LET—FURNISHED ROOMS, MODERN house, $2 per week and up, one block west of Courthouse. THE SEWARD, 412 Temple st. 8

TO LET—LARGE, SUNNY FRONT ROOM, new house, newly furnished, high elevation, on two car lines, close in. Inquire 1285 BELLVUE AVE. 6

TO LET—3 NICELY FURNISHED ROOMS, single or en suite, first-class location, light housekeeping allowed. Call at 122½ EAST 15TH. Main 7049. 12

TO LET — PLEASANT, MODERN FURnished rooms, bath any time; quiet; near three car lines; will bear inspection. 1141 W. 17TH ST. 6

TO LET—2 ROOMS, FURNISHED COMplete for light housekeeping, $3 per week; no objection to children. Apply 548 WALL ST.

TO LET—1 FRONT SUITE FOR HOUSEkeeping, also pleasant front room, desirable for 2, phone and bath. 622 W. 6TH.

TO LET—VISITORS, WHY PAY DOUBLE rent, when you can get reasonable rates at THE SYLMAN, 717 Kohler st. Single rooms or housekeeping apartments. Phone Main 5859.

TO LET—LADY ALONE, WILL SHARE A newly furnished house or rent rooms separately. Ten minutes from business center. Call PHONE E2286. 7

TO LET — IF YOU ARE LOOKING FOR clean newly furnished housekeeping rooms, call at 1067 S. BROADWAY; also one large well furnished room and 2 cheaper bedrooms.

TO LET—CHATEAU FRONTENAC, 732-734 S. Flower, large well furnished, all outside rooms, hot and cold water in every room, steam heat, price reasonable. 6

TO LET—FOR $1 A DAY YOU CAN RENT an outside room, beautifully furnished, new, with elegant hotel service, steam heat, at 705 W. SEVENTH ST. 31

TO LET—BEST IN THE CITY, 50 CENTS and up, free bath, phone, one block from Courthouse. 225 CALIFORNIA ST. 6

TO LET—415, 4 FURNISHED HOUSEKEEPing rooms, gas, bath, 2 beds, walking distance. 1101½ SANTEE. 8

TO LET—$7.50 TO $10 PER MONTH, FOR 2 furnished housekeeping rooms, $3 per week; walking distance. PHONE WEST 318. 6

TO LET—FURNISHED HALF OF COTTAGE, no children. 137 NORTH SICHEL ST. 7

TO LET — FURNISHED ROOMS, VERY close in, $8 month. 401 COURT ST. 10

TO LET—HOUSEKEEPING ROOMS, ALSO single. 640 S. FLOWER. 7

TO LET—2 ROOMS, 307 W. 29TH ST. 'PHONE W... 3104. 6

TO LET—FURNISHED ROOMS FROM $1.25 per week. 1107 W. 11TH ST. 6

TO LET—LARGE SUNNY ROOM, BY DAY or week or month. 1312 GIRARD ST. 6

TO LET—NICELY FURNISHED ROOMS, bath, 5 minutes to town. 113 FOURTH ST. 6

TO LET—SHRINERS WILL FIND PLEASant rooms at 1437 TOBERMAN ST. 6

TO LET—LARGE FRONT ROOM, SUITable for two. 1032D S. OLIVE. 6

TO LET—216½ S. SAN PEDRO ST., FURnished rooms by day or week. 7

TO LET—CLOSE IN FRONT FURNISHED room. 168 N. FLOWER. 6

TO LET—
Unfurnished.

TO LET — 3 UNFURNISHED SUNNY rooms, pleasant surroundings, bathroom, telephone, walking distance; price $11. Apply 220 E. PICO ST. 7

TO LET—UNFURNISHED ROOMS FOR housekeeping, close to cars, $15. PHONE TEMPLE 267. 6

TO LET—4 UNFURNISHED ROOMS. CALL 419 N. FREMONT. 6

TO LET — 2 FURNISHED ROOMS, $8 month. 229 W. 18TH ST. 6

TO LET—
Flats.

TO LET—BUNGALOW, $14, WATER FREE, also 4-room flat, $14, to good tenants, can't be beat in city, walking distance, nice neighborhood, brand new, strictly modern, gas, electricity, porcelain bath, patent water heaters, etc. Keys at 410 S. GLESS ST. Take (green) Boyle Heights car to corner of 4th and Gless sts., call today between 11 and 3 o'clock, if you don't want to miss this snap. 7

TO LET—I HAVE LOVELY CLEAN FRONT rooms, which I will rent with or without board to first-class people; Shriners wanting a quiet place to rent. PHONE B4630. Private family. 229 E. 30TH ST., half block from car.

TO LET—MODERN 7-ROOM UPPER FLAT 1400 Bond st., south and west exposure; price $30 per month. BYNON & KIMBALL, 409-10 I. W. Hellman Bldg., Main and 4th sts. F3463, Main 6162.

TO LET—A BRAND NEW UPPER FLAT, 4 rooms and bath, hot and cold water, large closets, buffet with mirror, cabinet kitchen, 3115½ Dalton ave.; rent $18, water paid. H. J. SCHAPER, 400 Fay Bldg. 7

TO LET — ELEGANT 6-ROOM LOWER flat, bath, hardwood floors, beamed ceilings, gas and electric fixtures, hot water; finest flats in the city; rent $35. 711 VALENCIA ST. 7

TO LET—5-ROOM, NEW, MODERN FLAT, clean, airy, good car service; furnished, $30; unfurnished, $15; water free; adults; no dogs. 150 W. 33D ST. Inquire rear, Flat 1. 7

TO LET—FLAT, ONE UPPER FLAT OF 7 rooms, bath, etc., or one 4-room flat and one 3-room flat on South Flower and 29th st. Rent reasonable. DENNIS-TAYLOR CO., 226-228 Byrne Bldg. A8744. 6

TO LET — ONE OF OUR BEST 5-ROOM flats, 307 Pavilion Place, between California and Temple st., gas range, furnished, and water paid. HUBBELL, 502 Bullard Bldg.

TO LET—ELEGANT 4-ROOM FLATS with 2 WALL BEDS, making them equal to 7 rooms; finest views in city; $25 to $35. 1341 ARNOLD ST. 7

TO LET—ELEGANT UPPER MISSION flat, hardwood floors; vacant April 1; may be seen now. 632 S. Bonnie Brae. Owner, 300 S. BROADWAY.

TO LET—316, 5-ROOM FLAT AT 1065 Diamond st., and 315, 4-room flat at 905 E. Eighth st. T. WIESENDANGER, 207 S. Broadway. 31

TO LET—CLOSE IN ON THE HILL, MODern, sunny, 4-room flat, unfurnished, bath, instantaneous heater, separate entrance. 146 N. FLOWER, near First. 11

TO LET—NEW MODERN FLAT, 4 ROOMS and bath, corner 12th and Crocker. Phone MR. RASCH, A4739. 7

TO LET—SANTEE, 1723½; A NICE SIX-room upper flat, with all modern conveniences; rent $21; water paid. 7

TO LET — OVERLOOKING WESTLAKE Park, 6-room flat, 602 ALVARADO; most beautiful in city. E1657. 6

TO LET — 2 BEAUTIFUL SUNNY FRONT rooms with kitchen, bath, phone. 1036 S. BONNIE BRAE. Home 51203. 7

TO LET—LARGE SUNNY ROOM IN MODern flat, summer rate. 1312 GIRARD ST. 7

TO LET—223 N. UNION; A 6-ROOM FLAT, new and modern; rent reasonable. 6

TO LET—AN ELEGANT NEW FLAT OF 6 rooms. 1314 W. NINTH. 7

TO LET—3-ROOM FLAT, $15. INQUIRE 939 UNION AVE. 11

Classified Liners.

TO LET— Flats.

TO LET—NICELY FURNISHED 3-ROOM sunny flat. 809 W. 10TH ST. 6

TO LET—ELEGANT FLAT, SUNSET BLVD. 'PHONE OWNER, TEMPLE 128. 11

TO LET— Furnished Flats.

TO LET—CLEAN, NICELY FURNISHED 5-room flat, during Fiesta or longer, walking distance; accommodation for six people; no children. Phone WEST 2730. 7

TO LET—A MODERN 6-ROOM FURNISHed upper flat, reasonable rent to right party. Apply 1530 W. 11TH. 7

TO LET— Apartments—Furnished.

TO LET—APARTMENTS, FURNISHED. THE MAYFAIR. Located Inside of St. James Park. Los Angeles' most exclusive and most modern apartments are now completed, furnished and in operation; being inside of St. James Park, one of Los Angeles' most exclusive residence centers. All outside rooms, in suites of from two to six, with baths. Steam heat, furniture and furnishings the best; artistic in all appointments; servants' quarters. Open for inspection. THE MAYFAIR APARTMENTS, No. 40 St. James Park.

TO LET—FURNISHED 3 OR 4-ROOM APARTMENTS, GRAND OPENING OF THE UPP. 1147 and 1149 W. First, corner Boylston, new building, elegant new furniture; high altitude, above the dirt and dust; no sand, no bugs, very healthy and sightly; large society halls; all large rooms, hot water, free; close in; walking distance; both phones free; all sunny rooms; electric light, bath, gas, janitor, large kitchen range; roof observation; $31 to $35. For health and comfort examine THE UPP.

TO LET—FOR $15 MONTHLY YOU CAN ALWAYS rent housekeeping APARTMENTS, furnished complete, 3 rooms, phone, bath, hot water, gas range, 334 S. Figueroa, 612 W. Fourth, 102 E. Beaudry, 150 N. Beaudry, 1309 Cotton, 1133 to 1141 W. First, 204 to 232 N. Fremont ave., 911 Diamond, 712 Ceres, 838 Crocker, 1002 to 1011 E. Ninth sts.; also flats and residences for rent. T. WIESENDANGER, 207 S. Broadway.

TO LET—NEW 5-ROOM APARTMENTS, elegant furniture, never used, $32.50 month to permanent tenants; large kitchen, two outside doors to each suite, sunny, airy, nothing else in the city like them. Close in, hill section. M'PHAIL APARTMENTS, 212 North Grand ave. 9

TO LET— THE LAURIE. Located in beautiful southwest, just opened 3-room apartments, large, airy outside rooms, private bath with each suite; from $25 to $40 a month. Phone West 5317. 1283 ELDEN AVE.

TO LET— THE PERCIVAL, COMBINED HOTEL AND APARTMENTS, 845 S. HILL ST. SEE OUR AD. ON PAGE 3, PART

TO LET—ABERDEEN APARTMENTS, 936 Potter Park ave., near 7th and Figueroa; new home, just opened, 2 and 3 rooms with bath and single rooms; also lower floor rooms, suitable for men, with buffet kitchen. MRS. MAY IRWIN, prop. 9

TO LET—SCHERMERHORN APARTMENTS, summer rates, first-class, modern, steam wall beds, parlor, amusement hall, 3 north verandas, corner house, 1 to 4 rooms, day or month. 1 block southwest, 7TH AND FIGUEROA. 6

TO LET—NETHERWOOD APARTMENTS, 2007 S. Grand; very pleasant housekeeping suites of 2 or 3 rooms, in quiet, refined house, desirably located; about 10 minutes to Broadway by cars; also single rooms; reduced summer rates. 11

TO LET — GRAND VIEW APARTMENTS, just opened, 100 elegantly furnished housekeeping rooms, all modern, quiet, comfortable and homelike place; prices very reasonable; only 3 blocks from Courthouse. 540 N. HILL ST. 11

TO LET—2 ROOMS AND BATH, NEW, modern apartments, completely furnished with Marshall-Stearns furniture; have the conveniences of a 5-room flat; summer rates $18 to $20 per month. Apply at No. 1421 W. 10TH ST.

TO LET — THE ALTONA APARTMENTS, COR. 8TH AND FIGUEROA, 2, 3 AND 4 ROOMS, WITH BATH AND BUFFET KITCHEN; ALSO SINGLE ROOMS AND SUITES, WITH PRIVATE BATH. BROADWAY 5187.

TO LET — THE DOUGLAS APARTMENTS ARE NOW OPEN; ELEGANTLY FURNISHED AND UP TO DATE 2, 3 AND 4-ROOM SUITES; RATES REASONABLE. 634 W. 10TH ST., COR. FLOWER. PHONE 5361.

TO LET — MODERN HOUSEKEEPING apartments, furnished complete, new, nice, on W. Second st. car line, high ground; large yard, flowers, fine view, sunny, homelike and only $15 a month. 1132 W. FIRST ST. 31

TO LET—$15 MONTHLY, 3 ROOMS, FURnished complete, nice bath, phone, hot water, gas range, close to center, no car fare; less than 10 minutes' walk from Third and Broadway. 334 S. FIGUEROA ST. 31

TO LET—PRINCETON APARTMENTS, 1513 Girard st., we have one 3-room suite, elegantly furnished, with private bath, Marshall-Stearns bed, terms reasonable. Pico car to Valencia. PHONE E1149. 9

TO LET—FOR $12.50 YOU CAN RENT fine apartment, completely furnished; new; 'phone, bath, gas range, at 334 S. Figueroa, 204 N. Fremont, 1020 Colton, 1133, also 1141 W. First st. 31

TO LET—IF YOU ARE LOOKING FOR clean newly furnished housekeeping rooms. Call at 1007 S. BROADWAY; also one large well furnished room and 2 cheaper bedrooms. 6

TO LET—WARMAN APARTMENTS, 834 W. Sixth (just above Figueroa;) new, modern, model; steam heat, hot water; private bath to every suite. Rates reasonable.

TO LET—THE MAPLEWOOD, 912 MAPLE ave., nice housekeeping rooms; also single rooms, modern in every respect, running water, gas and electricity in every room. 6

TO LET—ETIWANDA APARTMENTS, TWO 2-room suites, new throughout. 826 MALLARD ST., between 8th and 9th sts., 2 blocks west of Figueroa. Phones Home E1965; Sunset Broadway 4676. 8

TO LET—3-ROOM FURNISHED APARTment, east front, corner, elegantly furnished; all outside rooms, private bath. 331 FRANCISCO ST., block west of Figueroa. 6

TO LET—HOPE APARTMENTS, 2023 S. Hope st. Furnished suite of 2 rooms, buffet kitchens and private bath. 1 block from Grand ave., 15 minutes to business section. 6

TO LET—AT CASTLE CRAIG, SOUTHWEST corner 2nd and Olive, strictly modern furnished apartments, two minutes' walk from Broadway. PHONE A3934. 6

TO LET—B. C. APARTMENTS; 3 ROOMS furnished, private bath, reasonable rent. 1362 WRIGHT ST., near Pico. Home A5470. 9

TO LET—ST. DUNSTAN APARTMENTS, 616 S. Figueroa st., two rooms and alcove, nicely furnished, south exposure, five minutes' walk to Broadway; summer rates. 6

TO LET—TWO ELEGANTLY FURNISHED front rooms; also 2 suites for housekeeping; cleanest and sunniest rooms in the city, close in; rates reasonable. 408 TEMPLE ST. 6

TO LET — THE ARDMORE, 941 POTTER Park, beautiful housekeeping apartments; reasonable rates; walking distance. HOME E2411.

TO LET—$25 MONTHLY, 5-ROOM FLATS at 1007 and 1019 West Diamond st., completely furnished and modern. T. WIESENDANGER, 207 S. Broadway. 31

TO LET—3-ROOM APARTMENTS, $20 and $25; also single rooms. 681 KIP ST., 1 block north of Figueroa off 7th. 6

TO LET — FOR $14 MONTHLY YOU CAN rent apartment, furnished complete; new. 838 CROCKER ST., also 911 Diamond st. 31

TO LET—1343 W. 8TH ST. THE YULE, furnished 2 and 3-room apartments, $16 to $25. All new. PHONE E2041.

TO LET—THE CLEMENT APARTMENTS, Suites with kitchen and single rooms; fine location. 1343 S. FIGUEROA. 6

TO LET—PITTINGER, 244 S. FIGUEROA, 2 and 3-room apartments, private bath, new house. 6

TO LET—FURNISHED APARTMENTS, $12 per month, walking distance. 741 TEMPLE ST. 7

TO LET — PARODIA, 944 W. SIXTH ST., sunny housekeeping suites; private bath. 6

TO LET — NICELY FURNISHED HOUSEkeeping suites, close in. 453 S. HOPE. 6

TO LET— Rooms and Board.

TO LET—WIDOW HAVING A NICE HOME would rent two rooms and give board if desired; gentlemen preferred. Address X, box 168, TIMES OFFICE. 5

TO LET—SUITE OF ROOMS, NICE HOMElike place, home cooking, bath and phone, New England house. 1409 S. HOPE ST. B5904. 6

TO LET—THE MARION, 925 S. HILL. A new private boarding house; home table; suite with private bath; other rooms. 6

TO LET — BEAUTIFUL BAY WINDOW room with excellent board, reasonable, close in. 923 S. FIGUEROA. 9

TO LET—GARVANZA VILLA, AVENUE 65, Ostrich Farm or Church of Angeles car on Main st. Delightful location; fine board. 12

TO LET—VERY DESIRABLE ROOMS AND board, delightful home. 1010 W. 11TH; adults only. 6

TO LET—AT THE LIVINGSTONE, OUTside rooms, good table, homelike place. 633 S. HILL. 9

TO LET—ROOM AND BOARD, PRIVATE family, $5 per week. 229 W. 28TH. 6

TO LET— Rooms and Board.

TO LET—HOTEL SOUTHERN, 7TH AND Westlake; finest little family hotel in the Westlake district; special rate to couples, 21 meals, $4.

TO LET—HOTEL CASA DEL PICO, JUST opened, 1216 Vermont ave., Pico Heights, Pico car, new and newly furnished, large verandas and social hall, 2000 books to read, home socials, etc., good meals, a restful home for 40 pleasant people; rates $30 to $45 per month. Phone E1894. Cut this out and come out. 6

TO LET—HOTEL PLUMASITA, 1616 S. FIGueroa, sunny rooms, bathroom suites, excellent meals and service; convenient to 4 car lines and within walking distance; fine lawn and tennis court; rates $35 and up. Home B3642; Sunset West 2433.

TO LET — ELEGANT STEAM HEATED rooms, new HOTEL MARENGO, 120 S. Marengo ave., Pasadena. Rates $1 day, $3.50 week. With board, $2 day, $10 week. Car fare 10c. 19

TO LET — COUNTRY BOARD; HOTEL Mariposa, end of car line at Altadena; elevation 1500 feet; fine view; pure mountain water; Jersey milk; fine table; summer rates. 6

TO LET—FIRST CLASS ROOMS AND board on W. Adams st., between Grand ave. and Figueroa, large grounds, delightful summer location, references. Apply 421 W. ADAMS ST. 9

TO LET—1 OR 2 NICELY FURNISHED sunny front rooms, with board, in private home, all modern conveniences, lovely location, west of Figueroa. Traction and Pico cars. 1427 BOND ST. A4305. 8

TO LET—AT THE KENILWORTH, NICE rooms with board, new house, new furniture, home cooking and all the comforts of home, at reasonable rates. 1033 S. HOPE. 6

TO LET—LARGE ROOM WITH ALCOVE, suitable for 2 or 1; smaller room with board; strictly private family. Home F3325. 1309 CONSTANCE. 11

TO LET—SHRINERS ATTENTION; THREE very nice sunny front rooms with or without board. Quiet home like place. Take Yellow University car to 923 WEST 36TH ST. 7

TO LET— Houses.

TO LET— HOUSES, COTTAGES AND FLATS. FURNISHED AND UNFURNISHED, IN ALL PARTS OF THE CITY. WE HAVE EVERYTHING THERE IS FOR RENT IN TOWN. LISTS FREE. RENTAL DEPARTMENT, MINES & FARISH, 315 S. HILL ST. 7

TO LET — BUNGALOW, $14, WATER FREE; also a 4-room flat, $14, water free, to good tenants; can't be beat in city; walking distance; nice neighborhood; brand new; strictly modern; gas, electricity, porcelain bath, patent water heaters, etc.; keys at 410 S. GLESS ST. Take (green) Boyle Heights car to corner of Fourth and Gless sts. Call today between 11 and 3 o'clock if you don't want to miss a snap. 7

TO LET— H. W. ALLEN & SON. 6-room residence, 667 W. 35th, between Figueroa and Wesley ave., $18. 1429 S. Flower, 11 rooms, suitable for 2 families; $50, water paid. W. H. ALLEN & SON, 216 Douglas Bldg. 7

TO LET—518 PARK VIEW AVE., ON THE hill, one block north of Westlake Park, a handsome 10-room house, with furnace and modern conveniences. Large lot, choice neighborhood; best car service in city; rent $50; possession given May 15th. OWNER, Sunset Hollywood 61. 11

TO LET—I HAVE SEVERAL NEW MODern bungalows never occupied, containing 5, 6 and 7 rooms, if you want to rent a fine place see me. G. W. SKINNER, 514 Chamber of Commerce. Home A2766; Main 5901. 6

TO LET — 8 ROOMS, MODERN, ON BOND st., barn for auto or horse, 1 block from Pico car; 3-minute service; 2 blocks from 16th st. lines; permanent tenant desired. Phone Owner, B1903. 6

TO LET—COTTAGES, HOUSES, FLATS, FURNISHED AND UNFURNISHED. WE HANDLE ALL CLASSES OF RENTAL PROPERTY. CALL FOR OUR LIST. HERRON REALTY CO., 201 H. W. HELLMAN BLDG.

TO LET — COTTAGES, HOUSES, FLATS, FURNISHED AND UNFURNISHED. WE HANDLE ALL CLASSES OF RENTAL PROPERTY. CALL FOR OUR LIST. HERRON REALTY CO., 201 H. W. HELLMAN BLDG.

TO LET—7-ROOM HOUSE, STRICTLY MODern, including all furniture, fixtures, linens, china, glassware and piano; possession can be had at once; desirable tenant can obtain a good lease. Apply to A. C. PYPER, H. J. Woollacott & Son, 408 Lankershim Bldg.

TO LET—TO PHYSICIANS; ELEVEN-ROOM corner house near California Hospital, excellent office and residence for a physician, $50. Apply at office of CALIFORNIA HOSPITAL, 1414 S. Hope st. Telephones Ex. 61. 12

TO LET — $25; 6-ROOM NEW, UP-TO-DATE bungalow; 15 minutes out on 3 car lines; will make yearly lease to desirable tenants. See owner, L. H. WHITE, 315 Currier Bldg. Tel. Main 1348, Home A1348. 7

TO LET — NEW 4-ROOM COTTAGE, NICE view, and lawn, 2 porches, only $10 per month; 507 LORENA ST., take Euclid ave. car, get off at Lorena, walk 2 blocks north. Home phone 41295. 9

TO LET — WE HAVE THE HOUSE YOU want on our rental list, furnished or unfurnished. If you own houses, flats or stores, list them with us, and we can rent them for you. DICKINSON & DEZENDORF, 331 S. Hill st.

TO LET — AT HOLLYWOOD, A 6-ROOM bungalow, all modern conveniences; ½ block from the car line. Apply to the owner, on PROSPECT and SERRANO AVE. 6

TO LET — PASADENA HOMES AND BUNgalows, $10, $25, furnished and unfurnished. FRANK C. PLATT, 22 South Raymond ave., Pasadena. 6

TO LET—LIST YOUR FURNISHED AND unfurnished houses, cottages, flats and rooming-houses with H. L. MILLER & CO., 414 W. 7th. Main 6707, F3738.

TO LET—5-ROOM COTTAGE, N.W. CORner Temple and Bunker Hill; cheap to good tenant. R. D. LIST, 400 I. W. Hellman Bldg., Fourth and Main sts. 'Phone A7663. 15

TO LET—5-ROOM HOUSE, 727 EAST PICO. Porcelain bath, large screen porch and pantry, three car lines, $22. E. B. NICOLL, Home Phone Ex. 9900. Water paid. 7

TO LET—7-ROOM STORY AND A HALF modern house, lawn, flowers, garden and barn, close in; rent $18 per month. PHONE E2769. 6

TO LET—5-ROOM HOUSE NEAR 46TH AND Central ave. Inquire of the VERNON GROCERY CO., 4600 Central ave.; no children. 7

TO LET—2 COTTAGES, 1208 AND 1214 S. Union; 5 rooms and bath, gas, electricity, cellar, $18, water paid. Phone WEST 1977. 6

TO LET — 6-ROOM COTTAGE, PARTLY furnished; adults only; price $25. 1425 MILLARD AVE. 6

TO LET—7-ROOM COTTAGE, BATH, GAS and barn. 433 N. BONNIE BRAE ST. Tel. Main 7453. 6

TO LET—157 W. ADAMS ST., BIG GARden, old house, low rent. THE M'CARTHY COMPANY, 203 N. Broadway Home 8737. 6

TO LET—5-ROOM COTTAGE, $16, WATER paid, ¼ block from Maple ave. car. M. E. OSWALD, South 3845.

TO LET — NICE 4-ROOM HOUSE, BATH, gas, etc., $16, water paid. DR. ROGERS, 2203 Central ave. 6

TO LET—MODERN RESIDENCE, 10 ROOMS, unfurnished or partly furnished. B4095. 7

TO LET—$7, 3-ROOM HOUSE AND LARGE lot. MERRELL AND 69TH. Phone A6791. 6

TO LET—$12, 5 ROOMS, 2211 COURT ST. Temple car line. $35 monthly buys it. 7

TO LET—$8, $10, $12, $15, NEW COTTAGES. Apply 1542 ADAMS. Hooper-ave. cars. 7

TO LET—4-ROOM COTTAGE AT 770 CLANTON ST. 6

TO LET—TWO 5-ROOM MODERN COTtages. Call 447½ S. FLOWER. 6

TO LET — 5-ROOM COTTAGE, AFTER 15TH. 3725 ADAIR ST. 6

TO LET — 5-ROOM COTTAGE, CLEAN AND modern. 2525 E. THIRD ST. Boyle 917. 6

TO LET—5-ROOM COTTAGE, $13.50 PER month. Apply 1426 W. 36TH. 6

TO LET— Furnished Houses.

TO LET—FURNISHED HOUSE IN WESTlake district, 9 rooms, strictly modern. PHONE A3924. 7

TO LET—$7 MONTHLY, 3-ROOM HOUSE, partly furnished, modern. Address Z, box 133, TIMES OFFICE. 6

TO LET—4-ROOM HOUSE AT 1413 E. 12TH, furnished, couple without children preferred. Inquire at 429 E. NINTH. 8

TO LET — FURNISHED ROOMS FOR housekeeping, single rooms and suites, low rent. 1012 TEMPLE ST. 6

TO LET—NO. 142 W. 35TH ST., COMPLETEly furnished 10-room house, gas, electricity, furnace, large grounds, barn. 10

TO LET—4 FURNISHED COTTAGE. CALL 447½ S. FLOWER. 6

TO LET— Furnished Houses.

TO LET—LARGE 9-ROOM HOUSE, SWELL residence, and then sell you the grandest and rarest furniture in this city for $1650, including sumptuous bric-a-brac, bronzes, bought in Japan at big expense; nothing finer; piano, etc.; palm and banana trees; owner away sick; for aristocratic residence, or you can get big prices renting rooms. Be quick. See PHOENIX, 202 Grant Bldg. 7

TO LET—HOUSES, COTTAGES, FLATS, FURNISHED AND UNFURNISHED. OUR PLAN OF LISTING MAKES HOUSE HUNTING EASIER. WE LOCATE YOU QUICKLY. LISTS AND INFORMATION FREE. WRIGHT & CALLENDER CO., 323 S. HILL ST.

TO LET—7-ROOM HOUSE, STRICTLY MODern, including all furniture, fixtures, linens, china, glassware and piano; possession can be had by May 1st. Desirable tenant can obtain a good lease. Apply to A. C. PYPER, H. J. Woollacott & Son, 408 Lankershim Bldg.

TO LET—4-ROOM FLAT, LIGHT AND SUNny, newly tinted walls and newly finished floors, strictly modern in every respect, with all conveniences. Price $20. Phone A8835. C. C. DURKEE, 709 W. 1st st. Only 5 blocks from 1st and Broadway. 6

TO LET—IN SOUTH PASADENA, BEAUTIful 2-story, 9-room home, completely and elegantly furnished; large lot, lawn, flowers, oak tree, gas, electricity; careful tenant, $65 month. 'PHONE ALHAMBRA MAIN 1391. 11

TO LET—HANDSOME 9-ROOM FURNISHed house, 1 block from Westlake Park; piano, east front, nice lawn, beautiful flowers; rent $75. 'Phone E1166. 837 S. ALVARADO. Call mornings or evenings. 11

TO LET—COMPLETELY FURNISHED 4-room, modern cottage, bath, gas, electricity, flowers, garden, chickens, corral, on N. Avenue 22. 'Phone CONSTANT, Home 4552. 327 S. OLIVE ST. 11

TO LET—½ OF COTTAGE, FOUR SUNNY rooms, furnished for light housekeeping, suitable for 2 or 3 adults, near 2 car lines. 123 W. 24th st. W. L. ELDER, A2186, Broadway 1174.

TO LET—NICELY FURNISHED HOUSE, 5 rooms and bath, instantaneous heater, piano, modern, close in, very desirable, $35 a month. Key at 1147 S. OLIVE. 307 W. 12th st. 6

TO LET — 2 COMPLETELY FURNISHED, new, 5-room modern cottages. 1544 E. 30th, $25. 1555 W. 37th, $27.50. Lawn, flowers and fenced gardens. Owner, PHONE E1426. 6

TO LET — LARGE 6-ROOM COTTAGE, finely furnished, modern conveniences, gas, electric lights, instantaneous heater; rent $40 per month. See at 1802 W. ADAMS ST.

TO LET—FURNISHED COTTAGE AT NEWport Beach. Five rooms, bath and garret. Ocean front, safe beach. Apply 2717 WEST 8TH. Phone 51336. 6

TO LET — COMPLETELY FURNISHED, bright sunny cottage of 6 rooms, lawn and flowers. 501 W. SEVENTH, corner of Flower. 6

TO LET—FURNISHED, 8 ROOMS AND bath, strictly modern, adjacent to St. James Park. 925 W. 20TH. 'Phone West 3329. 11

TO LET—A PRETTY FIVE-ROOM COTTAGE, completely furnished, nice yard, etc., $25 per month. No children. 1110 W. JEFFERSON ST. 7

TO LET—FURNISHED BUNGALOW OF SIX rooms, rent $35 per month. Vacant May 18th. W. C. DILLINGHAM, owner, 315 West Second st. 11

TO LET—WESTLAKE DISTRICT, EIGHT rooms nicely furnished, modern and convenient in every particular. 1024 GRAND VIEW. Inquire mornings in rear.

TO LET—$55; 8 ROOMS, ELEGANT RESIdence, beautifully furnished. 1681 Roosevelt ave. T. WIESENDANGER, 207 S. Broadway.

TO LET — ATTRACTIVE FURNISHED home, 8 rooms, delightfully located; will rent for 3 months. 'Phone OWNER, A4654. 8

TO LET—A MODERN 6-ROOM HOUSE, furnished or unfurnished at 560 N. MADISON AVE., Pasadena. 8

TO LET— Stores, Offices, Lodging-houses.

TO LET— 35-room hotel at Ocean Park, all completely furnished; dining-room and kitchen; want to sell the furniture for $2000 on reasonable terms and lease building at $250 per month to practical hotel people. J. R. RICHARDS HOTEL BROKERS CO., 321 Laughlin Bldg.

28-room lodging-house, just built, on corner street, in business center of San Pedro, part rented for offices now; 3 years' lease at $165 per month. J. R. RICHARDS HOTEL BROKERS CO., 321 Laughlin Bldg.

New 60-room apartment-house; will be finished May 15; 26 two and three-room apartments, close in, hot and cold water in each; 5 years' lease, $275 per month; also new 94-room apartment-house on downtown business street; 5 years' lease; rent $400 per month; here is your chance to make your own terms on furnishing and select what suits your taste. J. R. RICHARDS HOTEL BROKERS CO., 321 Laughlin Bldg. 8

TO LET— STORES, OFFICES, LOFTS, WAREHOUSE AND FACTORY SITES. HOTELS AND ROOMING-HOUSES. WE HAVE ALL THE AVAILABLE LOCATIONS. RENTAL DEPARTMENT, R. A. ROWAN & CO., 200 H. W. HELLMAN BLDG.

TO LET— A fine large store in the new town of BEVERLY. This is the opportunity of a lifetime to establish yourself. We will make the right party a proposition that will make him money. SEE US AT ONCE. PERCY H. CLARK CO., 311-312 H. W. Hellman Bldg. 6

TO LET— LARGE GROUND FLOOR OFFICE SPACE. DISPLAY WINDOW. FURNISHED OR UNFURNISHED, AS DESIRED. FOUR YEARS' LEASE TO RESPONSIBLE PARTIES. A SNAP. 606 S. SPRING ST. Home A9615. Broadway 2998.

TO LET—STOREROOM, 82x60, AT NO. 1438-1446 Fernando st., and yard room to rear street, 82x90; suitable for any kind of machine shop or warehouse or factory; will divide to suit tenants. Apply to WM. STEWARDSON, 1421 N. Main st., or to W. H. OBEAR, 405 O. T. Johnson Bldg., 356 S. Broadway.

TO LET—STORES, LOFTS, OFFICES, APARTMENTS AND ROOMING-HOUSES. ALSO A LARGE LIST OF GENERAL BUSINESS PROPERTY. RENTAL DEPARTMENT. WRIGHT & CALLENDER CO., 323 S. HILL ST.

TO LET—OFFICE ON FOURTH FLOOR IN Merchants' Trust Co. building. GEORGE P. THRESHER, room 400. 6

TO LET—STORE, 816 W. THIRD ST., BEST location west of tunnel, cheap rent to right party. Inquire 812 W. THIRD ST. 6

TO LET — LARGE STOREROOM, 20x120, ON S. Broadway. J. A. M'CUSKER, 403 O. T. Johnson Bldg.

TO LET—A MEAT MARKET, FURNISHED; one of the best firms in the city. For particulars, call 2628½ W. PICO. 7

TO LET — LARGE OFFICE ON SECOND floor; low rent. E. A. MILLER, 206½ S. Broadway. 7

TO LET — STORE WITH REAL ESTATE fixtures, location Hill st. near 4th; a fine location for retail or any ground floor business. Apply 410 S. HILL ST. 6

TO LET — FINE NEW STORES IN THE flatiron building, corner 8th and Spring, rent $50 and $60; also ½ store at $20. Apply 804½ S. SPRING. 6

TO LET—STORE ROOMS, MODERN, UP-to-date, in the center of retail trade, on Central ave. O. A. VICKREY & CO., 208 S. Hill st. 8

TO LET—A MEAT MARKET, NEXT TO grocery. 1701 E. 38TH. 6

TO LET—STORE OR WORKSHOP. 2130 S. MAIN. $9 month. 6

TO LET—ONE-HALF 331 DOUGLAS BLDG., including phone, $35.

TO LET— Beach Property.

TO LET—FURNISHED, ROOMS AND suites for Shriners on Strand, Surf Line Place, Long Beach, Cal. P. E. Railway line. Get off at MAGNOLIA AVE., one block west, one block south. 6

TO LET — 48 UNFURNISHED ROOMS, HOT salt bath; hot water in rooms, steam heat. Apply ROOM 23, Venetian Inn, Venice. Phone 4329. 6

TO LET— Miscellaneous.

TO LET—HAVE 2 WINDOWS TO VIEW Fiesta parades. 119½ S. SPRING ST. 'Phone Main 451. 6

TO LET—WANT TO LEASE VACANT LOT in city. 'PHONE F8000, MAIN 4730. 6

FOR SALE— Houses.

FOR SALE— CLOSING OUT AT WHOLESALE. 121 MODERN HOUSES. Like paying rent, a cash proposition on payments. We are selling high as 4 a day. Take HOOPER AVE. car and get off at THIRTIETH ST., where we are erecting 57 MODERN 5, 6 and 7-room cottages. Walk over 2 blocks to Elder Place, No. 2, where we are building 64 MODERN 5, 6 and 7-room houses. Street work all done, curbs, cement sidewalks, etc. These houses are on prettiest streets in the city. We have our own LUMBER YARD and MATERIAL STORE. Our houses are best built of any in the city, have built over 1200. We are the largest co-operative building company in America. LOS ANGELES INVESTMENT CO., 237 S. Hill st. Main 2248. A8118.

FOR SALE— AN IDEAL HOME. There are a few houses that possess an individual style and fascinating cheerfulness; there is such a house for sale in the most exclusive part of W. Adams district, only 20 minutes out on W. Adams car; 8 large rooms, magnificent reception room, high posted and impressive, beautiful music room, with massive stone fireplace in dining-room; convenient kitchen; good cellar and furnace; artistic stairway leading from reception room to second floor, where there are four large sunny chambers and large bath; plenty of closets and attic storage; artistic electric fixtures, oak floors; east front lot, 65x135; roomy garage; this home is well worth $10,000, but $8750 is the price. Terms. See N. W. MARSHALL & CO., 245 Pacific Electric Bldg. Main 6301. F2964.

FOR SALE— BRIGHTON AVE., NEAR ADAMS. S.W. CORNER, 50x150 TO ALLEY. Elegant new 8-room corner residence, built by owner for a home. Very attractive architecture; built-in buffet with French plate mirror. Modern culinary conveniences; French windows opening onto large east front balcony, etc., etc. Lot 50x150 to 15-foot alley; large barn; fine neighborhood. Price $6000; $2000 cash. This is a real bargain. ROBERT MITCHELL COMPANY, 509-516 Collins Bldg. 313 W. Third St.

FOR SALE— BUNGALOW FOR SALE. NOT A SNAP, NOT A BARGAIN BUT A GIFT AT $3500. In beautiful Westmoreland Tract; 8 rooms; wide veranda; beamed ceilings, built-in buffet; lovely den; two mantels and fireplaces; oak floors. For a quick sale $3500, $1500 cash, balance 7 per cent. Will sell furnished if desired. ROBERT MITCHELL COMPANY, 509-516 Collins Bldg. 313 W. Third St.

FOR SALE—$5500. 2108 Thompson st., near St. James Park and Marlborough School; now this is a bargain and below anything in block; both for renting or home; liberal terms can be arranged; will be worth your time to look this up; seen by permit only. 1164 W. 40th, another good buy for home or renting; 7 rooms, 2-story, strictly modern; lot 50x150 to 17-ft. alley; this can be bought for $4650; cannot be duplicated for $500 more; look over these and consult us, and you will see these are still some bargains left. HARRY HAVILL REAL ESTATE CO., Phone W. 2402. 2302 S. Hoover st. 6

FOR SALE— ONLY $3300. ONLY $3300. $300 CASH AND $25 PER MONTH. NEW MODERN up-to-date 5-room cottage, front porch, screen porch, porcelain bath, toilet, electric lights, fireplace, mantel, china closet, cabinet kitchen, burnt wood finish, tinted walls, on the most beautiful street on south side; CLOSE IN, street work all done. LOS ANGELES INVESTMENT CO., 237 S. HILL ST. MAIN 2248. A8118.

FOR SALE— A PICK UP. ON WHICH YOU MAY SET UP A BEAUTIFUL HOME IN THE SELECT WESTLAKE DISTRICT. BUY THIS LOT AND BUILD TO SUIT YOURSELF. BETTER CALL UP. ONLY $3200, EASY TERMS. OTHER LOTS AROUND IT $3000. NO AGENTS. APPLY OWNER, HOME PHONE EX. 7172.

FOR SALE— AT A SACRIFICE. Owing to the death of the owner and the necessity for the immediate closing of the estate, we offer for sale 257 E. 33d st.—4-room modern cottage, completely furnished with furniture only a few months old. Lot 40x126. Fine lawn, fruit trees and garden. Price $2750. This is $500 less than adjoining property. THE EMERSON REALTY COMPANY, 301-302 Delta Bldg. Home F1149. Main 4050.

FOR SALE— $4000—$4000 CASH—$1500—CASH. FIRST-CLASS 5-ROOM MODERN COTTAGE, HARDWOOD FLOORS, PANELED DINING-ROOM, FINE COMBINATION FIXTURES; LARGE CEMENT CELLAR; LAWNS, IMPROVED WITH PALMS, ROSES AND FLOWERS; LARGE LOT ON THE MOST BEAUTIFUL STREET IN THE SOUTH. CALL AT 202 W. 45TH, (MONETA CAR.) PHONES A1312, BUSINESS; B3245, RESIDENCE. 13

FOR SALE— ONLY $1500. ONLY $1500. $300 cash, $25 per month, including interest. New 5-room cottage, close in; one of the nicest streets in the city; lot 40x120; street work paid; a bargain. LOS ANGELES INVESTMENT CO., 237 S. Hill st. Main 2248. A8118.

FOR SALE—HOME ON ANGELENO HEIGHTS. $4600—BEAUTIFUL EAST FRONT 8-ROOM HOUSE, STRICTLY MODERN THROUGHOUT. LOT 50x150. IF YOU WANT A NICE HOME ABOVE THE FOGS AND CLOSE TO THREE CAR LINES, INVESTIGATE THIS. A7876. T. J. McGONIGLE, MAIN 8624. 404 GRANT BLDG.

FOR SALE— ENORMOUS SACRIFICE; ONLY $3300. Beautiful new and modern 6-room house, close in, southwest; 3 car lines, recently sold for $3200; owner leaving city, will sell for $2300 if taken at once; terms. We have other like bargains. THE STEPHEN INNES CO., 533 Cit. Nat. Bank Bldg., 3rd and Main. Home A8164; Main 8745. 7

FOR SALE—ON EASY TERMS—SNAPS— 550 W. 42nd st., 6 rooms—$3000; $500 down, $35 per month and interest. Lot 40x135. New house. Modern improvements. Would take a good building lot in part payment. Full commission allowed agents. 'Phone 2790. WATSON, 328 Trust Bldg. 8

FOR SALE—BEAUTIFULLY LOCATED modern cottage of 6 rooms, 4 large closets, nice basement, large lot, good barn in rear; fruit trees, flowers, chicken corral, etc.; it will pay you to see this property. Talk with the owner, who can make price and terms right; no agents. D. B. HERRIOTT, 1498 W. 27th. 15

FOR SALE— FURNISHED HOME. Six-room bungalow, elegantly and completely furnished; piano, pictures, bric-a-brac, books, gas and coal range, house has beamed ceilings, open fireplace, and is modern in every particular. Price $3600, $3000 cash. Address owner and save agent's commission. BOX 8, Station D. 11

FOR SALE — WANT A BARGAIN? SEE this. $4500, modern 9-room house, S. Griffin ave., near 3 car lines; good barn, shade trees, lot 51x155 to alley, and is alone worth $2250. HENRY WILLARD, 313 W. Third st., room 203. 11

FOR SALE— A snap—$1225. Lot 50x150, with nice garden and flowers; 3-room California house, well furnished, one block from East First-street car line. $725 and $20 per month handles it. INGLE, 504 Germain Bldg., 10 Phones A1900, Main 5555. 224 S. Spring.

FOR SALE — $1875; WORTH $2250; NEW modern 5-room bungalow; large lot, improved street, close in. LEAVER, GUENTHART & CO., 258 Huntington Bldg. Main 8550. F7021. 6

FOR SALE—8-ROOM HOUSE ON GEORGIA st., west front, lot 50x125; price $6000. Call up MAIN 9046. 8

FOR SALE—$900; 5-ROOM HOUSE, FURnished; lot 50x150; chicken corrals, 42 chickens, fruit trees, strawberries, and garden, well at door; on 2 car lines; near new High School. Take Redondo or San Pedro car, via Gardena, get off at Hermosa crossing, first house west. Call week days. 18

FOR SALE—A CHOICE BUNGALOW, S.W., well finished, 5 rooms, modern, paneled walls, fireplace, large living-room, hardwood floors, lot 50x150, $3300; liberal terms; for a beauty see this; will sell furnished. MISS M'CREA, 210-11 Copp Bldg., 218 S. Broadway. 15

FOR SALE—$3600— A Pasadena snap; 8-room residence, Pepper st., near Fair Oaks ave. Lot 75x175. Splendid investment and increasing daily in value; $300 down secures it; would consider good building lot in Los Angeles in part payment. 'Phone 2790. WATSON, 328 Trust Bldg.

FOR SALE—6-ROOM MODERN COTTAGE in southwest, price $5000, cash $4800, balance 3 years, 7 per cent. See WASHINGTON, 2612 E. 12th st. Phone Broadway 3540. 6

FOR SALE— Houses.

FOR SALE—$1150, 4-ROOM HOUSE, LOT 50x150, out-houses, shade trees, sidewalk in, well fenced and water piped for convenience; take W. Jefferson car, go to 6th ave. and Columbus, slate colored house. Key with Morrells, same block. Address G. BECK, Cajon, San Bernardino county, Cal.

FOR SALE— I will furnish plans and specifications and build for you. I will also furnish the money at current rate of interest. See me at once. J. BURRIS MITCHEL, 412 Douglas Building.

FOR SALE—POSITIVE SACRIFICE, 5-ROOM modern cottage, between Defiance and 27th; on San Pedro st.; very close to 2 car lines; school across street; price $1900, half cash; balance to suit. Apply 2814 SAN PEDRO ST. No agent; no commission. 6

FOR SALE — NEW MODERN STYLISH bungalows, 5 and 6 rooms, all conveniences. $500 cash, balance like rent. Take Grand ave. car marked Vermont Square to Vernon ave., or see R. D. LIST, 400 Hellman Bldg., 4th and Main. Phone A7663. 15

FOR SALE — $1000 LESS THAN ACTUAL value, owing to pressing need of cash, beautiful, artistic, 5-room bungalow, on W. 30th st., just completed, living-room across the front, den, etc. Address W, box 174, TIMES OFFICE. 11

FOR SALE — $300 DOWN, BALANCE $15 month; buys the finest large 5-room modern cottage in the city on a large east front lot. See OWNER, corner E. 35th and Hooper car line.

FOR SALE — $1600; 5-ROOM COTTAGE, lot 50x125, comfortable small home; $300 cash. 319 BRYAN ST. West Temple car, get off at Occidental blvd. Phone Temple 972. 6

FOR SALE—BRAND NEW 5-ROOM BUNGAlow in the southwest; a perfect beauty; built of the best material; compelled to sacrifice; make me an offer. 'Phone OWNER, B3226, for particulars. 7

FOR SALE—SACRIFICE; NEW MODERN 6-room bungalow, 1731 Reid st., east front. (Worth $4000.) $3300; $1175 cash, balance $35 per month, including interest. Will rent for $25. Owner PHONE B3661; SOUTH 3333. 6

FOR SALE — $2100; INSTALLMENTS; NEW, modern cottage, 2315 E. Second st. Take green Traction car; walk one block, or see owner, R. W. POINDEXTER, 409 Wilcox Bldg. 7

FOR SALE—$1900; INSTALLMENTS; NEW 3-room house, Boyle Heights, large fine lot on high ground; near cars; a most desirable place; will accept $200 first payment. See owner, R. W. POINDEXTER, 409 Wilcox Bldg. 7

FOR SALE — MY 8 ROOM RESIDENCE, strictly modern; No. 3001 Brighton ave. Take West Adams car. This place was built for my home, but for various reasons must sell. OWNER, 3001 Brighton ave. Home B1029.

FOR SALE—BIGGEST BARGAIN NEAR Figueroa st., first new 7 room 2 story house on 42nd, west of Figueroa, at low price of $3750. For terms and key call at 846 WEST 42ND ST. near McClintock. No agents. 6

FOR SALE — $1600; 5-ROOM COTTAGE, lot (50x125,) comfortable small home; $300 cash. 319 BRYAN ST. West Temple car, get off at Occidental blvd. 6

FOR SALE — MODERN IMPROVEMENTS, 8-room house, on corner Harvard blvd., between 2 car lines; price $7500. Inquire OWNER, 606 Fay Bldg. 7

FOR SALE—$2500; 5-ROOM COTTAGE, CORner lot, bath, barn, on Michigan ave.; $1000 cash, balance like rent. See OWNER, 222 N. Spring. 11

FOR SALE—AT ONCE, UP-TO-DATE FINished 5-room cottage, Arlington and 16th, $2650, half cash. OWNER, 109 Court st. Main 276. 11

FOR SALE—A BARGAIN, NEW AND MODern six-room cottage, located at 117 East 64th. $200 down, balance easy. Inquire 529 W. 54TH. TEL. S. 2430. 7

FOR SALE—4-ROOM BUNGALOW, ONLY $1260; S.W.; why pay rent when you can pay same as rent; easy payments. OWNER, 458 S. Spring. 11

FOR SALE — TWO HOUSES AND LARGE lots; need money, best bargains for cash in Los Angeles, for particulars PHONE A1955, no commission. 6

FOR SALE — BEAUTIFUL BUNGALOWS; choice residence, city lots, orange groves; might exchange. HOLCOMBE REALTY CO., 610 Grant Bldg. 21

FOR SALE — BEAUTIFUL 9-ROOM HOUSE in the Westlake district; modern in every respect; price $9000. ESSEX REALTY CO., 512-513 Bumiller Bldg., 430 S. Broadway. 7

FOR SALE—NEW 5-ROOM MODERN COTtage, $2500, on S. Hill st., near Slauson; installments. Here is a snap. Owner, 458 S. SPRING ST. 11

FOR SALE—MUST BE SOLD AT ONCE, new 5-room modern cottage, large lot, close in. Great sacrifice at $1375, ½ cash. P. J. LEAVER, 258 Huntington Bldg. Main 8550. F7021. 6

FOR SALE — EIGHT-ROOM MODERN house, very cheap, $3900, ½ cash; it will pay you to see this. Call OWNER, B3461, South 2467. 7

FOR SALE — FINE COTTAGE ON MAIN near 39th st.; price $3500. A. Y. LINDSEY, owner, Palms, Cal. 6

FOR SALE—2 6-ROOM HOUSES, LOT 80x160, $3500 each, at 126-128 W. Ave. 57. 2405 TEMPLE ST. 7

FOR SALE—A BARGAIN, 4-ROOM HOUSE. Inquire of OWNER, 1661 E. 48th st. 11

FOR SALE — 4-ROOM COTTAGE AT 39th Dorsey st., see OWNER at 1362 E. 23rd st. 7

FOR SALE—1566-1542 E. ADAMS, 6 ROOMS modern, $3000; $100 down. Hooper cars. 7

FOR SALE— City Lots and Lands.

FOR SALE— M. L. Wicks has removed his office to rooms 618-620 Trust Bldg., Second and Spring sts., where Wicks Realty Syndicate will sell city lots, 50x150 feet, $400 to $500, and other property at prices to leave profits for the purchaser. Why pay fancy prices when you can get nice lots in 20 minutes of business center with 5c fare; elevated location, loamy soil, fine water pressure, easy terms. Contracts of sales in any amounts sold under guarantee of fine rate of interest. WICKS REALTY SYNDICATE. M. L. Wicks, president. M. L. Wicks, Jr., treasurer. Percy L. Wicks, secretary. 618-620 Trust Bldg., N.E. cor. Spring and 2nd sts. 9

FOR SALE— Owner desires to dispose of the following— $5500—S.E. cor. Grammercy and 10th sts., choice residence lot, 125 feet front; Country Club district. Pico-st. cars to Western ave. $3250—S.W. cor. Burlington and 14th, double clean corner, 49x146, suitable for flats or apartments—Pico-st. cars to Burlington, south one block. Satisfactory terms. Owner. Address Y, box 85, TIMES OFFICE. 6

FOR SALE— BARGAIN. 10 acres suitable for palatial residence or subdivision fronting Effie st. near Sunset blvd. in Los Angeles city. OWNER, 83 Temple Blk. Phone Main 2177.

FOR SALE—SHARES OF $500 AND UPwards in small land syndicate just forming. A good safe buy on which we can make big profits with no risk to money invested. LOS ANGELES HOME CO., 308-310 Pacific Elec. Bldg. 11

FOR SALE—THREE LOTS, 50x100 EACH, ON corner fronting on West Temple car line; excellent chance for speculation, $1500 for the three. Owner, 412 DOUGLAS BLDG. Home 3774.

FOR SALE—HAVE FINE LOT AT 65TH AND San Pedro, near Moneta ave car; will build to suit owner; small payment down, balance monthly. H. D. SALVETER, 724 S. Spring. F5418; Main 4601. 7

FOR SALE—LOT, SOUTHWEST, SUITABLE to build small home on. Only $400, $50 cash, balance $10 per month. Over 200 people living nearby. OWNER, 458 S. Spring. 11

FOR SALE—LOTS 15 AND 16, BLOCK 2, Foster's Addition Huntington Park, 118x150 to alley; northeast corner Home and Saturn; clear; make offer, cash or terms, single or both. OWNER, P. O. box 1616. 11

FOR SALE—BUNCH OF LOTS IN MONETA Ave. Home Tract, suitable for chicken ranch; close to new Moneta ave. car line. Good homes all around. $300 cash, balance in installments. Owner, 458 S. SPRING. 11

FOR SALE— BEAUTIFUL CORNER LOT. 70x150 in fashionable section of southwest, $2500. OWNER, phone B1245, West 33. 7

FOR SALE—9 LOTS ON THE ECHO PARK road; will make good proposition to party who wishes to build; easy terms. THOS. J. HAMPTON, 205-6 Mason Operahouse. L.A.R.S.

FOR SALE—LOT, BERENDO NEAR WASHington, $1250, large lots, 47th near Figueroa, $500 each; owner needs money. R. D. LIST, 400 I. W. Hellman Bldg. Phone A7663. 15

FOR SALE—$300 CASH, FOR LOT IN ARORA Heights Tract, lots next to it selling for $650. AVELSON MACHINE CO., 1406 San Fernando st.

FOR SALE—EQUITY IN LOTS IN FIGUEROA Boulevard tract; small payment down and $10 per month; full commission to agents. Address X, box 192, TIMES OFFICE. 11

FOR SALE—FINE LARGE CORNER LOT on Hooper and 29th; good for any kind of business or residence. See OWNER at 649 W. WASHINGTON, near Figueroa st. 11

FOR SALE—CORNER RESIDENCE LOT 50x130; N. E. corner Farlando and Second ave., near Pico $1650. Owner 109 COURT ST. Main 276. 11

FOR SALE—DOUBLE CLEAN CORNER, 96x135; very choice residence lot. Rice and Figueroa, $3400. Owner 109 COURT ST. Main 276. 11

FOR SALE—$750; A BARGAIN; CORNER lot, Boyle Heights; one block from cars, good neighborhood. See owner, R. W. POINDEXTER, 409 Wilcox Bldg. 7

FOR SALE—CHEAP, $350, LOT ON 52D near Figueroa st.; it will pay you to see this. Call OWNER, B9161, South 2497. 7

FOR SALE— City Lots and Lands.

FOR SALE— FREE EXCURSION TO RAMONA PARK TOWNSITE—A CONVENIENTLY LOCATED SAN GABRIEL VALLEY SUBDIVISION. NOTHING SO GOOD IN THE WHOLE VALLEY AT THE PRICE WE ARE ASKING. $10,000 BUSINESS BLOCK NOW BUILDING. $100,000 WORTH OF IMPROVEMENTS. FREE TICKETS EVERY DAY AT OUR OFFICES, 234 LAUGHLIN BLDG. TO GET THERE—TAKE ALHAMBRA OR SAN GABRIEL CAR TO FIRST ST., ALHAMBRA, AND LOOK FOR BUTTERBAUGH REALTY CO.'S SIGN. BE SURE TO GO OUT BEFORE YOU BUY ELSEWHERE. AND THERE IS NO TIME TO GO LIKE TODAY. ALTHOUSE BROS. AND ARNOLD & DODGE, OWNERS, 234 LAUGHLIN BLDG.

FOR SALE— From a real estate or business point of view, with existing conditions and developments now assured, our present prices of lots are cheaper than acreage and very much under the market, and we'll prove it. STRONG & DICKINSON. SOUTH HOLLYWOOD NO. 1. LARGE (50x136 ft.) LOTS. $500. $550. $600. $20 Cash. $10 Monthly. Modern improvements completed and many cozy houses completed and others building. Magnificent foothill and mountain views. Near churches and schools. Good car service now and 2 more car lines assured. Take our word for the extraordinary values here offered and don't delay, but call and get information and map with price list of the few remaining lots. Large values will develop fast. WARREN F. McGRATH, Manager of Tract for STRONG & DICKINSON, N.W. Cor. Second and Broadway. 8

FOR SALE— THE HOMEBUILDERS AND INVESTOR'S OPPORTUNITY in the great and growing Southwest is here offered with liberal inducements for immediate building and with prices so low and such easy terms. VERMONT AVENUE VILLA TRACT. A close-in tract with some houses already building. More new buildings in this section than any other of the city. Your investigation will show the reason. CHOICE RESIDENCE LOTS $600 up to $700. $50 CASH—$10 MONTHLY. We'll acknowledge the terms are easy and the price lower than it'll be a little later, but we always have our purchaser make a profit. That's why we've sold out so successfully more than 100 tracts around Los Angeles. Invest here now or build a home. Maps, prices, etc., of WARREN F. McGRATH, Manager of Tract for STRONG & DICKINSON, N.W. Cor. Second and Broadway.

FOR SALE— GO DOWN NOW. OUR NEW HOME TRACT IS READY! JUST THINK OF THIS! PRICES $600 UP—$25 CASH, $10 MONTH. PRICES $600 UP—$25 CASH, $10 MONTH. THE WORKINGMAN'S BEST CHANCE. AGENT ON TRACT 9 TO 5 DAILY. LOCATED JUST NORTH OF JEFFERSON AND BETWEEN SANTA FE AVE. AND SLAUSON JUNCTION CAR LINE. 10 MINUTES FROM BUSINESS CENTER. FINE BARGAINS FOR HOME OR INVESTMENT. PRIVILEGE OF LIVING ON REAR OF LOT. DON'T PAY RENT. BE YOUR OWN LANDLORD. EVERY FAMILY WITHOUT A LOT SHOULD OWN ONE OF THESE. SURE PROFITS TO ALL. NOW IS YOUR CHANCE. COME IN AND ASK ABOUT IT, OR TAKE SLAUSON JUNCTION CAR ON MAIN ST. AND GET OFF AT BRANCH OFFICE AT 38TH ST. AND MR. ROCKWELL WILL SHOW YOU THESE SNAPS. TRACT OFFICE TEL. SOUTH 2486, HOME F5557. LAST FINE CLOSE-IN LOTS LEFT ON EASY TERMS AT LOW PRICES. BRING DEPOSIT ALONG. EX. 960, MAIN 1273. GUS B. HILL, SALES MANAGER, WITH STRONG & DICKINSON, N.W. COR. SECOND AND BROADWAY.

FOR SALE— WE ARE NOW OFFERING FOR SALE THE NEW TRACT, MT. HOLLYWOOD GRAND VIEW, NO. 2, LOCATION; N.E. CORNER OF PROSPECT AND MAUBERT STS., IN EAST HOLLYWOOD, TWO BLOCKS EAST OF VERMONT AVE.

THE STREETS ARE ALL IMPROVED AND HAVE FIRST-CLASS CEMENT CURBS AND CEMENT WALKS. WATER IS ALSO PIPED TO EACH LOT.

WE REPEAT, THIS WORK AND IMPROVEMENTS IS NOT IN MIND, BUT ALREADY DONE AND COMPLETED AND YOU TAKE NO CHANCES.

THERE IS A FINE PUBLIC SCHOOL IN THE IMMEDIATE VICINITY.

ELEVATION, LOCATION AND CLIMATE ARE ALL THAT COULD BE DESIRED.

THE HOLLYWOOD CARS RUN WITHIN TWO BLOCKS. FINE SERVICE AND 5-CENT CAR FARE.

THERE ARE 94 LARGE LOTS AND EACH ONE IS A BEAUTIFUL HOME SITE.

DO NOT BUY A LOT UNTIL YOU SEE THIS TRACT. FIRST PRICES WILL BE MODERATE AND TERMS EASY.

TAKE HOLLYWOOD CARS TO THE 5-CENT LIMIT, WHERE OUR TRACT OFFICE IS LOCATED.

FOR PRICES, TERMS AND FREE TRANSPORTATION CALL AT OUR MAIN OFFICE, 309 GRANT BLDG., N.W. COR. 4TH AND BROADWAY. J. W. DOLAN LAND CO., SOLE AGENTS. HOME 'PHONE A8706. 7

FOR SALE— Go Out Through the Great Southwest Part of the City To See THE M'CARTHY COMPANY'S FLORENCE HEIGHTS TRACT. Call at Main Office, 203 N. Broadway, for Free Tickets. 'Phones 8737, Main 1202. 9

FOR SALE— Go See the Livest, Best, Home Place. THE M'CARTHY COMPANY'S FLORENCE HEIGHTS TRACT. Call at Main Office, 203 N. Broadway, for Free Tickets. 'Phones 8737, Main 1202. 11

FOR SALE— Are you interested in high-grade lots at low prices and easy terms in growing location? THE M'CARTHY COMPANY'S FLORENCE HEIGHTS TRACT. Free tickets at Main Office, 203 N. Broadway. 'Phones 8737, Main 1202. 11

FOR SALE— A BARGAIN. MAKE AN OFFER. Lot 50x150, lot 3, block 3, La Paloma Addition. Euclid ave., between Santa Monica and Torrence. Lots in this vicinity are selling for $900. No terms, cash. G. H. PETERS, 1314 Grove st., San Francisco.

FOR SALE—CORNER LOT AND ADJOINing lot, $1000, $200 cash, balance $30 month, in Burke Bros. Sub. See owner, 458 S. SPRING.

FOR SALE— City Lots and Lands.

FOR SALE— ATHENS ON THE HILL. THE WHITE CITY. Now developing with [illegible] Known always as THE HIGHEST POINT Between LOS ANGELES AND THE SEA. Inside city limits in the [illegible] Southwest. Great preparations [illegible] scale and high class lines [illegible] Beautiful shrubberies and [illegible] and public parks now a [illegible] Wide cement walks and [illegible] hausible supply under pressure [illegible] artesian water; 2 car lines [illegible] third nearly completed to be [illegible] few weeks. 18 MINUTES TO BUSINESS [illegible] Located where you can overlook [illegible] geles, the whole mountain range [illegible] Harbor and Long Beach [illegible] Unexcelled climate and soil. LOW PRICES. Lots 50x150. [illegible] $25 Cash. More sightly and larger [illegible] $400 and up. Remember, "I told you so." [illegible] BUY NOW. If you wish to invest and [illegible] in Athens, come and ask me [illegible] ets, and it'll be a pleasure to [illegible] vestigate. Car from our office [illegible] minutes. WARREN F. McGRATH, Manager of Tract for STRONG & DICKINSON, N. W. Cor. Second and Broadway.

FOR SALE— I want you to investigate [illegible] my offerings not only [illegible] but that my prices are [illegible] others in the immediate vicinity [illegible] modern 5 and 6-ft. cement walks [illegible] oiled avenues, and boulevards [illegible] 100 ft. wide, and sparkling [illegible] piped to every lot. VERMONT HEIGHTS, THE ARTISTIC TRACT, OVERLOOKS ENTIRE CITY. REAL QUARTER ACRES [illegible] $25 CASH. [illegible] MONTHLY. OTHER LOTS AS LOW AS [illegible] Located Southwest inside city [illegible] tween Vermont and Figueroa [illegible] string" strip on a commanding [illegible] sloping toward city, with beautiful view; 3 car lines and third nearly [illegible] Car lines make values. Do you [illegible] of the assured profits on an ideal [illegible] Car from our office every forty minutes [illegible] tickets if you want to see [illegible] are cheaper than acreage. [illegible] DELAY. Values are enhancing. [illegible] REN F. McGRATH, Manager of [illegible] get maps, information and free [illegible] STRONG & DICKINSON, N.W. Cor. Second and Broadway.

FOR SALE— WESTERN AVENUE [illegible] NEW TRACT. FIRST OFFERING AT OPENING [illegible] WHICH MEANS A BIG [illegible] PROFIT TO YOU. EASY TERMS. THIS CAN'T HELP BUT BE A [illegible] AS EVERYTHING IN THE [illegible] SOUTHWEST HAS BEEN. PHONE US FOR AN APPOINTMENT [illegible] BE SHOWN THIS FINE PROPERTY [illegible] AUTOMOBILE. J. W. DOLAN LAND [illegible] 309 GRANT [illegible] HOME 'PHONE A8706.

FOR SALE— DOES THIS SURPRISE [illegible] In the West Adams Terrace, [illegible] WEST ARLINGTON [illegible] East front, $1250. This little office that does [illegible] the end of the West Adams [illegible] Phone B1699. EVA E. [illegible]

FOR SALE— WESTLAKE BARGAIN. Within 1 block of Westlake Park, [illegible] high; level lot, 50x160, [illegible] among choice homes; gas, sewer, [illegible] view of city and ocean; 2 car lines [illegible] service, 8 minutes to Broadway [illegible] than anything else on the street [illegible] choicer; only $2500, on time. [illegible] LAKE ST.

FOR SALE— Tourists, Shriners and visitors [illegible] business woman, permanent [illegible] Angeles, with highest references [illegible] acquainted with values, will [illegible] selections of lots or other property [illegible] vestment. Moderate charges. Address [illegible] 148, TIMES OFFICE.

FOR SALE— OWNER NEEDS THE MONEY. Lot 120x118 to alley, On Alvarado [illegible] minutes from City Hall. Only $750. GRAFF, [illegible] W. [illegible] Phone, F5427; Broadway 2220.

FOR SALE— $2000. A fine lot on Reno st., top of hill [illegible] Occidental Boulevard; the most [illegible] view in Westlake district. Apply [illegible] WESTLAKE PHARMACY, [illegible] W. [illegible]

FOR SALE—SNAP IN LOT ON [illegible] st., $900, $100 cash, balance [illegible] per [illegible] Owner, 458 S. SPRING.

FOR SALE—CORNER LOT, [illegible] Bros.' Figueroa Sub., [illegible] owner at once. [illegible] S. SPRING.

FOR SALE — BIG BARGAIN; [illegible] to alley, on First and Lake Shore [illegible] WHITE, 304 Bryson Blk.

FOR SALE—S. HOPE ST., [illegible] month. MUNICIPAL INVESTMENT [illegible] INC., 306 Henne Bldg. Phone [illegible]

FOR SALE—MELROSE HILL TRACT, [illegible] equity in lot, $300; price [illegible] $750. P.O. BOX 492.

FOR SALE—AT A BARGAIN, [illegible] on 48th st., between Moneta and [illegible] ueroa. 321 W. 48TH. South [illegible]

FOR SALE— Business Property.

FOR SALE— I am syndicating 2000 lots in tract, [illegible] utes from San Francisco, at $150 each. Not a lot in the tract that will sell for less than $250, and from that up [illegible] I have investigated the proposition and [illegible] nounce it without a doubt a "winner." No subscriptions for less than $500 [illegible] I have $12,500 out of the $30,000 already [illegible] scribed. If you will call I can show [illegible] profit of 300 per cent. and it will be a quick turn. There never was a better opportunity today to invest in San Francisco property. See me about it. W. H. OBEAR, 405 O. T. Johnson [illegible] Los Angeles, Cal.

FOR SALE— BEST BUY ON MAPLE AVE. LARGE VACANT BUSINESS CORNER INDUSTRIAL DISTRICT CLOSE IN. [illegible] 90x150. Gilt edge proposition. We can deliver [illegible] short time, at figures far below actual [illegible] MODESTO LAND COMPANY, 408 Grosse Building, cor. 6th and Spring.

Classified Liners.

FOR SALE— Business Property.

FOR SALE— PRICE $60,000. CASH REQUIRED ONLY $16,000. BALANCE AT 6 PER CENT. [illegible] terms are exceptional, and [illegible] business property. We can prove that a good building [illegible] a handsome revenue. The nominal [illegible] now covering the ground [illegible] per month. 100x170 FEET. Between 5th and 6th sts., 5 blocks from [illegible] Bldg., and 5 blocks from the [illegible] depot, on San Pedro st., where [illegible] thoroughfare is splendidly paved [illegible] 90 feet wide. [illegible] Pedro street is just beginning [illegible] the attention of conservative investors [illegible] before the street is opened up to [illegible] and widened north of 5th. The [illegible] in the hands of the appraisers. W. 15TH ST. [illegible] feet, with a small cottage, [illegible] and Hill sts. [illegible] $15,000. WASHINGTON ST. [illegible] the cheapest close in corner [illegible] boulevard to the sea. [illegible] corner Washington and Cherry [illegible] $300 per front foot. MAIN ST. [illegible] frontage and good income [illegible] 1st and 2nd sts. Only $2000 per [illegible] DEL VALLE & DUNN, Suite 518 Grant [illegible] Members L. A. Realty Board.

FOR SALE— BUSINESS PROPERTY BY MINES & FARISH. BARGAIN! WEST 7TH STREET, CHOICE PIECE EAST OF UNION. RIPE FOR [illegible] AND APARTMENTS. [illegible] FOR A NICE PROFIT. NOMINAL IMPROVEMENTS; 7TH ST. IS WITH [illegible] THE BEST CROSS-TOWN [illegible] COMPARE. LOOK AT WEST 7TH N[illegible] VALENCIA AND THEN SEE US AT ONCE. [illegible] WOULD CONSIDER RESIDENCE, FL[illegible] ALFALFA LAND. SEE MR. BOYDEN, WITH MINES & FARISH, 315 S. HILL ST.

FOR SALE— [illegible] corner W. Seventh and Golden [illegible] feet on W. Seventh, 120 on Golden. [illegible] and look at this corner. [illegible] will make big money buying it. [illegible] no time, it will go soon. [illegible] corner Seventh and Broadway, [illegible] for $22,000 in 1896, sold for $650,000, [illegible] in large corners on Seventh, [illegible] and the price is right. [illegible] WIESENDANGER, 207 S. Broadway.

FOR SALE — $20,000; 60-FT. LOT, WELL [illegible] and 30x40 feet adjoining in the [illegible] WHITE, 304 Bryson Blk.

FOR SALE — 75x85, ON NEW HIGH [illegible] $30,000; trade for good alfalfa [illegible] WHITE, 304 Bryson Block.

FOR SALE — $8500; A GOOD CORNER [illegible] st. BEN WHITE, 304 Bryson Blk.

FOR SALE— Acreage for Subdivision.

FOR SALE—ACREAGE. [illegible] have for sale 30 acres of property [illegible] for only $15,000. This is a bargain; [illegible] improved with the best [illegible] a 9-room stone house and [illegible] 5 acres improved with fine [illegible] acres unimproved, partially set [illegible] abundance of water. Look into [illegible] worth it. Easy terms. Address [illegible] TIMES OFFICE.

FOR SALE— FARMING OR SUBDIVISION. [illegible] 21 minutes from center of town [illegible] pumping plant; all level, no [illegible] mile from interurban line, [illegible] Citizens' National Bank Bldg. [illegible] A3199; Main 3362.

FOR SALE— Income Property.

FOR SALE— [illegible] YOU LOOKING FOR INCOME PROPERTY? [illegible] new house, 10 rooms, modern, [illegible] 2 toilets, 3 lavatories; laundry [illegible] built-in buffet, mantel, new range [illegible] linoleum, shades go with house; [illegible] monthly; owner must leave city at once [illegible] from Pico st., 2 car lines; best location [illegible] per cent. net on investment; [illegible] to hurry. Call early Monday, [illegible] terms to suit. Price $5500. W. [illegible] CO., 2456 W. Pico st., Phones [illegible]

FOR SALE— INCOME $2700 PER YEAR. PRICE $42,500. [illegible] per cent. on price at [illegible] can deliver it. [illegible] BUSINESS property, and near [illegible] AND SECOND ST. [illegible] VARCOE & CO., 400 Frost Bldg.

FOR SALE— A FINE WESTLAKE INCOME PROPERTY. $12,500. [illegible] hotel property 100 feet from corner [illegible] Alvarado, paying splendid interest [illegible] to owner, WESTLAKE PHARMACY, [illegible] West 7th st.

FOR SALE—CITY INCOME PROPERTIES. [illegible] for houses renting $25. [illegible] house renting $75. [illegible] house renting $90. [illegible] on any or all. WHEELER, [illegible] Broadway. 12

FOR SALE — LOT WITH 2 HOUSES; ON[illegible] 4-room flats and large veranda and [illegible] rooms; brand new; just finished; rent [illegible] per month; will sell for $4000 net [illegible] near Avenue 28. OWNER, [illegible] Main 373. 11

FOR SALE — MODERN 5-ROOM COTTAGE [illegible] near Central; fine income property [illegible] OWNER, 109 Court st. Main 276. 11

FOR SALE — 1152, 1154 SANTEE ST.; LOT [illegible] to alley, with 4 flats; good for business [illegible] apartments. OWNER, 1154½ Santee st. [illegible]

FOR SALE — NEW, HIGH-GRADE FLAT[illegible] $10,000; will net 10 per cent. on [illegible] 1341 ARNOLD ST. Phone F5020.

CONTRACTORS— And Builders.

[illegible] BUILD 4-ROOM BUNGALOW WITH [illegible] closet and pantry for $206; 2 rooms [illegible] bids on all classes of building; plans [illegible] LEAVER-GUENTHART & CO., Inc., 257-8 Pacific Electric Building. Sixth and Main.

CONTRACTORS AND WRECKERS, NOTICE. [illegible] buildings of the Pasadena Presbyterian [illegible] Worcester ave. and Colorado [illegible] to be wrecked at once, and bids are [illegible] covering work and material. 'Phone [illegible] W. H. VEDDER, at Pasadena Savings & Trust Co., Pasadena, Cal. 6

[illegible] CONTRACT OR PERCENTAGE [illegible] years' experience in eastern city; [illegible] call. O. W. BUTLER, 224 [illegible] 'Phone B3226. 10

[illegible] LEWIS & SON, CONTRACTORS [illegible] and stair work; get our figures. [illegible] ST. 760 WALL. 12

[illegible] THE TIME TO BUILD. SEE [illegible] 531 Chamber of Commerce. 11

[illegible] BUILDS 2-ROOM HOUSES FOR [illegible] Call 723 E. 8TH ST. 9

FOR SALE— Flats.

FOR SALE—4-ROOM FURNISHED FLAT, 723 W. NINTH, flat A. 8

FOR SALE— Hotels and Lodging-houses.

FOR SALE—OR EXCHANGE—LEASE OF [illegible] hotel thoroughly renovated, all new [illegible] centrally located, opposite S. P. and Salt [illegible] Address ST. CHARLES HOTEL, [illegible] Cal. 11

FOR SALE — ROOMING-HOUSE, 19 ROOMS, [illegible] per month; lease, Feb. 1, 1908; price [illegible] MRS. M. E. SCHALTEN, 107½ W. [illegible] Santa Ana. 8

FOR SALE — GOOD TRANSIENT ROOMING-[illegible] Central Park, 22 rooms, lease [illegible] $300; price $1500. See MISS [illegible] Copp Bldg. 15

FOR SALE — 24-ROOM ROOMING-HOUSE, [illegible] desirable. 741 CENTRAL [illegible] to owner. 11

FOR SALE — GOOD ROOMING-HOUSE, 20 [illegible] cash. OWNER 417 W. Fourth.

FOR SALE— City Lots and Lands.

FOR SALE—
ATHENS
ON THE HILL,
THE WHITE CITY.
Now developing with an assured future. Known always as
THE HIGHEST POINT
Between
LOS ANGELES AND THE SEA.

Inside city limits in the "Shoestring" ... Southwest. Great preparations along ... scale and high class lines have been ... Beautiful shrubberies and plants in parkways and public parks now a realization. Wide cement walks and curbs, an inexhaustible supply under pressure, of pure artesian water; 2 car lines now operating, third nearly completed to be operated in a few weeks.

15 MINUTES TO BUSINESS.

Located where you can overlook Los Angeles, the whole mountain range, San Pedro Harbor and Long Beach in the distance. Unexcelled climate and soil.

LOW PRICES. EASY TERMS.
Lots 50x150.
$25 Cash. $10 Monthly.
More sightly and larger lots $400 and up.
Remember, "I told you so." ... BUY NOW.

If you wish to invest and feel interested in Athens, come and ask me for free tickets, and it'll be a pleasure to have you investigate. Car from our office every forty minutes.

WARREN F. McGRATH, Manager of Tract for STRONG & DICKINSON, N. W. Cor. Second and Broadway.

FOR SALE—
I want you to investigate and see that my offerings not only cannot be equaled, but that my prices are 1-4 to ½ cheaper than others in the immediate vicinity and have modern 5 and 6-ft. cement walks, curbs, oiled avenues, and boulevards 60, 70, 80 and 100 ft. wide, and sparkling artesian water piped to every lot.

VERMONT HEIGHTS,
THE ARTISTIC TRACT,
OVERLOOKS ENTIRE CITY.
REAL QUARTER ACRES
$375 and $400.
$25 CASH. $10 MONTHLY.
OTHER LOTS AS LOW AS ...

Located Southwest inside city limits, between Vermont and Figueroa, in the "Shoestring" strip on a commanding elevation sloping toward city, with beautiful mountain view; 3 car lines and third nearly completed. Car lines make values. Do you want some of the assured profits on an ideal home place? Car from our office every forty minutes. Free tickets if you want to see that these lots are cheaper than acreage. NOW—Don't DELAY. Values are enhancing. See WARREN F. McGRATH, Manager of Tract, and get maps, information and free car tickets. STRONG & DICKINSON, N.W. Cor. Second and Broadway.

FOR SALE—
WESTERN AVENUE PARK.
NEW TRACT.
FIRST OFFERING AT OPENING PRICES WHICH MEANS A BIG SAVING AND PROFIT TO YOU.
EASY TERMS.
THIS CAN'T HELP BUT BE A WINNER AS EVERYTHING IN THE BEAUTIFUL SOUTHWEST HAS BEEN.
PHONE US FOR AN APPOINTMENT TO BE SHOWN THIS FINE PROPERTY BY AUTOMOBILE.
J. W. DOLAN LAND CO., 309 GRANT BLDG.
HOME 'PHONE A...

FOR SALE—
DOES THIS SURPRISE YOU!
In the West Adams Terrace, Price ...
WEST ARLINGTON HEIGHTS
East front, $1250.
This little office that does the business ... the end of the West Adams st. car line. Phone B1689. EVA M. NOURSE.

FOR SALE— WESTLAKE BARGAIN.
Within 1 block of Westlake Park, ... high; level lot, 50x160, in best part of ... among choice homes; gas, sewer, electricity; view of city and ocean; 3 car lines, 5-minute service, 8 minutes to Broadway; ... than anything else on the street, and choicer; only $2500, on time. See owner, ... LAKE ST.

FOR SALE—
Tourists, Shriners and visitors! A capable business woman, permanent resident of Los Angeles, with highest references, and well acquainted with values, will assist in making selections of lots or other properties for investment. Moderate charges. Address X, box 148, TIMES OFFICE.

FOR SALE—
OWNER NEEDS THE MONEY.
Lot 120x135 to alley. On Alvarado st., ... minutes from City Hall. Only $750.
GRAFF, 707 W. Sixth st. Phone F5427; Broadway 2239.

FOR SALE—
A fine lot on Rene st., top of hill overlooking Occidental Boulevard; the most magnificent view in Westlake district. Apply to owner, WESTLAKE PHARMACY, 2100 W. 7th st.

FOR SALE—SNAP IN LOT ON FIGUEROA st., $900, $100 cash, balance $15 per month. Owner, 455 S. SPRING.

FOR SALE—CORNER LOT, $800, IN ... Bros.' Figueroa Sub., $50, $10 a month. See owner at once. 455 S. SPRING.

FOR SALE — BIG BARGAIN; LOT ... to alley, on First and Lake Shore blvd. ... WHITE, 304 Bryson Blk.

FOR SALE—S. HOPE ST., $250 CASH, ... month. MUNICIPAL INVESTMENT CO., INC., 308 Henne Bldg. Phone B3342.

FOR SALE—MELROSE HILL TRACT, ... equity in lot, $300; price $542; present ... $750. P.O. BOX 493.

FOR SALE—AT A BARGAIN, 47-FOOT LOT on 48th st., between Moneta and ... 321 W. 48TH. South 5404.

FOR SALE— Business Property.

FOR SALE—
I am syndicating 2500 lots in tract, 25 minutes from San Francisco, at $100 each. Not a lot in the tract that will sell at for less than $250, and from that up to ... I have investigated the proposition and pronounce it without a doubt a "winner." No subscriptions for less than $1000. I have $12,500 out of the $250,000 already subscribed. If you will call I can show you a profit of 100 per cent. and it will be a quick turn. There never was a better opportunity than today to invest in San Francisco property. See me about it. W. H. OBEAR, 409 O. T. Johnson Bldg., Los Angeles, Cal.

FOR SALE—
BEST BUY ON MAPLE AVE.
LARGE VACANT BUSINESS CORNER, INDUSTRIAL DISTRICT CLOSE IN. 98x150.
Gilt edge proposition. We can deliver ... short time, at figures far below actual value.
MODESTO LAND COMPANY, 408 Grosse Building, cor. 6th and Spring.

FOR SALE — LOT 45x170, WITH 4 4-ROOM flats, Chicago st., Boyle Heights; price $10,000; will take a good improved ranch up to $5000 as part pay. BEN WHITE, 304 Bryson Blk.

FOR SALE—$6250, CORNER EIGHTH AND Gladys ave. Lot 40x148. Two good cottages. Rent $35. ORRILL, 108 Coulter Bldg. Home A7395; Broadway 5103.

FOR SALE — $20,000; 47½x155; WITH ... room house, on Los Angeles, within ... blocks of this office; may take a good ... worth $9000, or $3000 as part pay. This is exceptionally good property. BEN WHITE, 304 Bryson Blk.

FOR SALE — CORNER BUSINESS LOT ... x142, all work done, on Jefferson Park ... southwest; 400 feet from end of Jefferson ... line; price $2000; terms; make an offer. OWNER, phone 98, Alhambra.

FOR SALE — 2 FINE SITES FOR APARTMENT houses on the hills close in. Apply to OWNER for special prices that will ... you; must sell. 216½ E. FIFTH ST., Room ...

FOR SALE—$100 PER FOOT, BETWEEN Seventh and Eighth sts., west of ... ave. ORRILL, 108 Coulter Bldg. Home A7395; Broadway 5103.

FOR SALE — $12,500; GOOD CORNER ... on San Pedro st.; will take a cottage ... as part payment. BEN WHITE, 304 Bryson Block.

Classified Liners.

FOR SALE— Business Property.

... PRICE $60,000. CASH REQUIRED ONLY $16,000. BALANCE AT 6 PER CENT.

... terms are exceptional, and especially ... property. ... prove that a good building will return a handsome revenue. The nominal income now covering the ground rent for ... per month.

100x120 FEET.
... 4th and 5th sts., 3 blocks from the ... Bldg., and 2 blocks from the Arcade ... on San Pedro st., where that ... thoroughfare is splendidly paved and ... feet wide.
... Pedro street is just beginning to attract the attention of conservative investors, ... the street is opened up to Aliso ... north of 5th. The matter is ... the hands of the appraisers.

W. 15TH ST.
... feet, with a small cottage, between ... and Hill sts. ...

WASHINGTON ST.
... the cheapest close in corner on ... boulevard to the sea. ... corner Washington and Cherry, 105x ... per front foot.

MAIN ST.
... frontage and good income property ... 1st and 2nd sts. Only $2000 per front ...

DEL VALLE & DUNN, Suite 516 Grant Bldg. ... L. A. Realty Board. 11

FOR SALE—
BUSINESS PROPERTY BY MINES & FARISH.
... WEST 7TH STREET, CHEAPEST EAST OF UNION. RIPE FOR ... AND APARTMENTS. OPPORTUNITY FOR A NICE PROFIT. NOMINAL ... 7TH ST. IS WITHOUT ... THE BEST CROSS-TOWN THOROUGHFARE. LOOK AT WEST 7TH NEAR ... AND THEN SEE US AT ONCE. ... CONSIDER RESIDENCE, FLATS ... ALFALFA LAND.
SEE MR. BOYDEN, WITH MINES & FARISH, 315 S. HILL ST.

... W. Seventh and Golden ave.
... W. Seventh, 120 on Golden.
... at this corner.
... make big money buying it.
... time, it will go soon.
... Seventh and Broadway, near, ... in 1896, sold for $650,000, 1907.
... large corners on Seventh, are ... and the price is right.
...ENDANGER, 207 S. Broadway. 11

...—$9,000; 60-FT. LOT, WELL IM... and 2x50 feet adjoining in the rear. ... WHITE, 304 Bryson Blk. 7

... ON NEW HIGH ST., ... trade for good alfalfa ranch, ... 304 Bryson Block. 7

... — $3500; A GOOD CORNER ON ... BEN WHITE, 304 Bryson Blk. 7

FOR SALE— Acreage for Subdivision.

...ACREAGE. ... for sale 50 acres of property in ... only $15,000. This is a bargain; it ... improved with the best lemons ... a 9-room stone house and a ... 5 acres improved with fine or... acres unimproved, partially set to ... abundance of water. Look into this, ... Easy terms. Address W, ... TIMES OFFICE. 6

... FARMING OR SUBDIVISION. ... minutes from center of town; ... pumping plant; all level, no al... from interurban line. See ... Citizens' National Bank Bldg. ... Main 2262.

FOR SALE— Income Property.

... LOOKING FOR INCOME PROPERTY? ... house, 10 rooms, modern, two ... 2 lavatories; laundry trays, ... buffet, mantel, new range, ... shades go with house; rents ... owner must leave city at once; ... Pico st., 2 car lines; best loca... per cent. net on investment; you ... hurry. Call early Monday. Will ... to suit. Price $5500. W. A. ... 366 W. Pico st. Phones B2789; 6

... $3700 PER YEAR. PRICE $32,500. ... cent. on price at ... deliver it. ... property, and near ... and SECOND ST. ... & CO., 400 Frost Bldg.

A $12,500. FINE WESTLAKE INCOME PROPERTY. ... property 100 feet from corner ... Alvarado, paying splendid interest ... to owner, WESTLAKE PHARMACY ... West 7th st. 7

... CITY INCOME PROPERTIES. ... renting $25. ... renting $75. ... renting $90. ... any or all. WHEELER, 105 ... 12

... — LOT WITH 2 HOUSES; ONE ... flats and large veranda and ... brand new; just finished; rent... per month; will sell for $4000 net; ... Avenue 26. OWNER, 109 ... 11

... — MODERN 5-ROOM COTTAGE; ... near Central; fine income prop... OWNER, 169 Court st. Main 276. 11

... 1154 SANTEE ST.; LOT ... with 4 flats; good for busi... OWNER, 1154½ Santee st.

... — NEW, HIGH-GRADE FLAT ... will net 10 per cent. on ... 1341 ARNOLD ST. Phone F5020.

CONTRACTORS— And Builders.

... 4-ROOM BUNGALOW WITH ... and pantry for $1,206; 2 rooms. ... on all classes of building; plans ...
... GUENTHART & CO., Inc., 217-8 Pacific Electric Building. Sixth and Main.

... AND WRECKERS, NOTICE. ... the Pasadena Presbyterian ... Worcester ave. and Colorado ... wrecked at once, and bids are ... work and material. 'Phone ... VEDDER, at Pasadena Savings ... Co., Pasadena, Cal. 6

... CONTRACT OR PERCENTAGE ... experience in eastern city; ... call. O. W. BUTLER, 224 E. ... 'Phone B3226. 10

... & SON, CONTRACTORS. ... work; get our figures. 243 ... WALL. 12

... THE TIME TO BUILD. SEE ... Chamber of Commerce. 11

... BUILDS 2-ROOM HOUSES FOR ... E. 8TH ST. 9

FOR SALE— Flats.

...-ROOM FURNISHED FLAT, ... W. NINTH, flat A. 8

FOR SALE— Hotels and Lodging-houses.

... OR EXCHANGE—LEASE OF ... renovated, all new ... opposite S. P. and Salt ... ST. CHARLES HOTEL, ... Cal. 11

... ROOMING-HOUSE, 19 ROOMS, ... lease, Feb. 1, 1908; price ... M. E. SCHALTEN, 107½ W. ... 8

... ACRES; A FINE BUY AT ... this is Moneta frontage, right ... within 5c limit; easy ... OWNER, 3729 S. Hope st. 'Phone ...

... TRANSIENT ROOMING-... Park, 22 rooms, lease 2½ ... price $1500. See MISS ... Bldg. 15

... ROOMING-HOUSE, ... desirable. 741 CENTRAL ... 11

... ROOMING-HOUSE. 20 ... OWNER 417 W. Fourth. 8

FOR SALE— Hotels and Lodging-houses.

FOR SALE—OR EXCHANGE—
H. C. DECKER,
THE LEADING ROOMING-HOUSE, HOTEL, APARTMENT-HOUSE, LODGING, FLAT AND BUSINESS BROKER.
OVER 30 YEARS IN SAN FRANCISCO.
NOW PERMANENTY LOCATED AT
115½ S. BROADWAY,
LOS ANGELES, CAL.,
WHERE HE WILL MAKE A SPECIALTY OF THE HOTEL AND ROOMING-HOUSE BUSINESS.
CALL AND GET OUR LIST OF BARGAINS.

20 rooms, best location $2250
28 rooms, transient $3500
62 rooms, clears $600 .... $12,000
24 rooms, downtown $700
29 rooms, price reduced to $2000
60 rooms, new, modern $6500
PART PAYMENTS ON ANY HOUSE.
22 rooms, good speculation $1050
55 rooms, exchange (new) $7500
28 rooms, the best bargain $2400
44 rooms, sunny corner $4000
20 rooms, good bargain $1800
26 rooms, sunny corner $1000
25 rooms, grand furniture $2200
32 rooms on Broadway $3500
28 rooms, Hill st. $2100
Hotel and bar, $50 .... $5000
41 rooms, owner sick, must sell $3600
26 rooms, rent $125 .... $2250
9-room new, clean flat $550
14 rooms, central location $950
Flat, 6 rooms, rent $35 .... $300
51 rooms, transient, clears $300 .... $5000
17 rooms, cheap rent $1000
50 rooms, exchange for property $5500
Apartment-house, 90 rooms $20,000

55-ROOM HOUSE
TO EXCHANGE FOR RANCH.

32 rooms, must sell $3000
9-room flat, fine bargain $475
62-room house for exchange $3500
40-room apartments, payments $4500
34 rooms, good buy $3000
30-room, fine location, must sell $2200
9 rooms, owner must leave city $450
14 rooms, new furniture $900
10 rooms, easy payments $1000
42 rooms, clears $300 .... $3500
22 rooms, transient $1300
100 other houses, prices $250 to $10,000
To buy, sell or exchange, call write or 'Phone Home A3226, Main 4177.
H. C. DECKER, 115½ S. BROADWAY. 6

FOR SALE—
65 room apartment house, $5500, terms.
100 room apartment house, $10,000, terms.
75 room hotel, rent $300, $7000, terms.
74 room hotel, rent $250, $6000, terms.
55 room lodging house, rent $275, $4000 terms.
38 room beach hotel, rent $250, $3000, terms.
35 room lodging house, rent $125, $2500, terms.
112 room apartment house, rent $625, $12,000, terms.
Hotels, apartment houses, lodging houses to exchange for good real estate. We have anything you want in city and country hotels from $1000 up. Tell us your troubles and we will find a way out of them. Don't worry, just talk business to us, leave the hot air out.
J. R. RICHARDS HOTEL BROKERS CO., 321 Laughlin Bldg., Established 14 years in Los Angeles. 6

FOR SALE—APARTMENT-HOUSE OF 130 rooms for $16,000, half cash, remainder on easy terms; ideal location and the lowest rent of any house in this location, 5-year lease, without exception the most modern house in the city, absolutely new and handsomely furnished, private bath, hot and cold water, steam heat and plenty of closet space in each suite, electric elevator, good reason for selling; will stand a thorough investigation; clearing $700 per month. Address Y, box 86, TIMES OFFICE. 7

FOR SALE—
Bargains, 81 rooms, rented all the year around, rent $245, lease 4½ years, clearing $250 monthly; $4500, part cash.
New brick corner, 21 rooms, well furnished, 3 years' lease, great bargain, must be sold, bargain, part cash.
Bargain, 10 rooms, nicely located, lease, in walking distance, $350, part cash.
J. E. TETLOW, 406 W. 7th st. 6

FOR SALE—
9 rooms, S. Figueroa, good location, $280.
11 rooms, S. Grand ave., near Seventh, $450.
12 rooms, S. Flower, nicely furnished, $675.
16 rooms, S. Figueroa, first-class location, $750.
L. H. MILLER & CO.
Main 6707. F2738. 414 W. Seventh. 5

FOR SALE—BY THE OWNER; NEW 40-room 2-story brick hotel; all modern improvements; baths, up and downstairs; sewer connection; furniture in first-class condition; 2½ blocks from Southern Pacific Depot; best location; register will show good patronage since opened; reason for selling, owner an invalid; must send references to insure reply. Address BOX 321, Tucson, Ariz.

FOR SALE—RAREST BARGAIN EVER OFfered at almost given away price; 9 large swell room house, close in on Hope st., elegantly furnished and finest bric-a-brac in this, bought in Japan at tremendous expense, piano, large palm and banana trees, etc.; sacrifice furniture, etc., $1650 cash or terms; away sick; you can let the rooms for big income. See PHOENIX, 302 Grant Bldg. 7

FOR SALE—
We have $60,000 worth of clear real estate in California, Oregon and Chicago, to pay for a first class hotel, realty and the furnishings in any good prosperous town in the United States. No dead ones considered.
J. R. RICHARDS HOTEL BROKERS CO., 321 Laughlin Bldg. 6

FOR SALE — FIRST-CLASS ROOMING-house, good location, close in, on Hill st., 18 rooms, nicely furnished, 2 year lease; particulars, see ESSEX REALTY CO., 512-513 Bumiller Bldg., 430 S. Broadway. 8

FOR SALE— Country Property.

FOR SALE—160 ACRES, TWO MILES FROM Kerman Station, 15 miles from Fresno, 80 acres in alfalfa, balance raw land. All suitable for tree or grape culture. A $2500 pumping plant on the place furnishes water. Can be had for less than $60 per acre. Adjoining raw land selling for more money. F. M. CHITTENDEN & CO., Fresno, Cal. 9

FOR SALE — FOR EVERYTHING UNDER the sun and six weeks ahead of market and therefore gold dollars yielding soil, see famous, beautiful, healthful Coachella Valley, Riverside county. Bargains on easy terms. Ring BOYLE 87. L. C. PFAFFENBERGER, 1427 Pleasant ave., Los Angeles, or write O. C. EBERHART, Thermal, Riverside Co., Cal.

FOR SALE—50 ACRES ALFALFA, 20 ACRES young vines, 6 acres bearing prunes, 4 acres corn land, fenced and cross-fenced with hog-tight fence, house and barn and other buildings, one and one-half miles southwest of Visalia, Cal.; price $14,000; if subdivided, $300 per acre. W. J. CROW, Visalia, Cal.

FOR SALE—NEAR BAKERSFIELD, CAL., a magnificent 800-acre alfalfa and fruit ranch; soil rich, sandy loam; (U.S.G. report) are under cultivation, fenced and with all modern improvements and plenty of water, for further particulars address W. S. MORTON, 726 Whittier st., Los Angeles. 6

FOR SALE — HIGHLY IMPROVED TEN-acre ranch, one mile from Anaheim. Rich loam soil, all under cultivation; fine pumping plant. Retiring. Will sell at a bargain. Address owner, P. O. BOX 263, Anaheim, Cal. or call room 8, No. 119½ South Spring st. 8

FOR SALE — NEAR BAKERSFIELD, CAL., a magnificent 800-acre alfalfa and fruit ranch, soil rich, sandy loam; (U.S.G. report) all under cultivation, fenced, and with all modern improvements and plenty of water, for further particulars address W. S. MORTON, 726 Whittier st., Los Angeles. 6

FOR SALE—OR EXCHANGE—THE BEST ranch in the Santa Monica Mountains; 20 miles from Santa Monica, 4 miles from beach, just back of Malibu ranch; 160 acres, 80 of which are cultivated. Small house and barn, family orchard. Plenty of water, $2500. BOX 551, SAWTELLE, CAL.

FOR SALE — RICH LAND IN FASTEST growing province in Canada, fine climate, good water, good markets, wonderful crops; only $12 to $25 acre; fare rebated. Address W. R. GILSON, 121 E. 4th, Los Angeles.

FOR SALE — FINE 5000-ACRE STOCK ranch, well watered, well stocked; part improved; large apple orchard in bearing; price reasonable; easy terms. Address MRS. N. A. KELLY, Julian, Cal., San Diego county.

FOR SALE — OR EXCHANGE, 5 ACRES near Toluca, $1000 cash value, $300 cash, balance 2 or 3 years, or exchange for equity in cottage. F. E. DODGE, 436 Mason Bldg. F2052. 5

FOR SALE—COUNTRY HOME AND RANCH. 4-year-old walnuts and apricots; modern house and buildings. I have the right place and the right price. Address LOCK BOX 251, Fullerton, Cal. 12

FOR SALE—
—SNAP—
200 acres alfalfa land, 1 mile from R. R., Pomona Valley; no alkali; artesian belt; good for subdivision. WOODS REALTY CO., Pomona.

FOR SALE—COME QUICK IF YOU WANT a homestead of 160 acres of fine government land, 4 hours' ride from Los Angeles; plenty of water, only a few left. 538 Chamber of Commerce. OSBURN. 18

FOR SALE—160 ACRES OF GOOD ORANGE land in the Lindsay-Porterville district, at $35 per acre. This is a bargain. No agents. Address OWNER, Box 531, Fresno, Cal.

FOR SALE—CLEARWATER, 20 ACRES fenced, flowing well, near car line, $4000, easy payments. BOX 48, Palms, Cal. 8

FOR SALE — UNIMPROVED RANCH IN California; no agents. Address BOX 56, Templeton, Cal. 11

FOR SALE— Country Property.

FOR SALE—
STOCK RANCHES AND FARMS.
We have exclusive sale of a number of the best stock and grain farms in California. We can sell you 80 acres, all fenced, California house, abundance of good water, 6 acres in prunes, fine for peaches and other kinds of fruits; good for stock; price $1600, part cash; my sole agents are PARKER & STEVENS, 501 Chamber of Commerce Bldg., Los Angeles.

Also have for sale 240-acre stock and grain ranch, 40 acres in oats, small orchard, 4-room California house, 2 large barns, near school and postoffice, fine spring water; this is a model ranch; good money-maker; price $3000, ½ cash, balance 2 and 3 years. See my agents, PARKER & STEVENS, 501 Chamber of Commerce Bldg., Los Angeles.

We have another large tract of 3400 acres, 300 acres in cultivation, good house and barns, plenty running water, good for all kinds of fruit; all fenced; this is fine grazing land; fine place for subdivision; price $20 per acre; terms. Talk with my agents, PARKER & STEVENS,
6 501 Chamber of Commerce Bldg., L. A.

FOR SALE—
LITTLE INDIVIDUAL FARMS
FROM ¼ TO 5 ACRES
AT LAWNDALE ON REDONDO ELECTRIC.
GOOD STREET IMPROVEMENTS.
FINE WATER PIPED.
RICHEST OF SOIL.
GOOD SCHOOLS.
CHURCH.
POSTOFFICE.
GENERAL STORE.
LARGE WAGON FACTORY.
HALF ACRES $250. $10 PER MONTH.
ONLY 8 MILES FROM CITY.
FREE TICKETS.
GO TODAY.
E. L. HOPPER & SON (OWNERS,) 404 LAUGHLIN BLDG.,
A1961. MAIN 344.

FOR SALE—
Five acres, $7500, with water plant, three acres in strawberries and in fine order. Not much of a house, but in the line of improvement and near electric station; also 5 acres with fine house for only $11,000; also 4 acres, all in fine fruit, beautiful, for $4500. We have a special good bargain in over 20 acres for $600 per acre. You are invited to call at our office in First National Bank Bldg. It will be a pleasure to show the best and cheapest property of all kinds in Glendale; nothing better or more beautiful. Call on EZRA F. PARKER & CO., First National Bank, Glendale, Cal. 11

FOR SALE—ONE VERY GOOD SECTION in Imperial Valley, $2.50 per acre, will be under the new irrigation ditch when complete and will be worth $60 per acre; others in that locality; one fine section in Humboldt county near Blocksburg, $2.25 per acre; 320 acres, Los Angeles county for $3.50 per acre, 6 miles from town and railroad; several good sections of timber land in Northern California. BURGHAM & KNOWLES LAND CO., 105 S. Broadway. 7

SANTA CRUZ, CAL.

FOR SALE—WRITE AT ONCE FOR FREE copy of Santa Cruz Times; list of real estate snaps.

FOR SALE— Poultry Ranches.

FOR SALE—ONE TO FIVE-ACRE TRACTS in Poultry Colony tract, near Los Angeles, adjoining the MOST COMPLETE POULTRY RANCH in the west; this section is unsurpassed for poultry raising, terms. ANNA L. PINKERSTON, 406 Chamber of Commerce Bldg., Los Angeles, or WHITE WYANDOTTE FARM, Inglewood, Cal.

FOR SALE—SMALL CHICKEN RANCH, well located in Altadena, near car line; 11 chicken houses and runs, capacity 300 hens. Small California bungalow, partly furnished and good outbuildings; 40 fruit trees and 5 English walnut trees, all bearing. Alfalfa, 6 hydrants, two shares of water stock. MRS. J. W. FAW, 1246 Ingraham St. Broadway 2235. 11

FOR SALE—CHICKEN RANCH, NEW 4-room plastered house, screen kitchen, two bedrooms, sink; ¾ acre set to navel oranges. Close to car line, 1½ miles from center Pasadena; sidewalk and graded street. Price only $1400, $150 cash, $15 per month. 5 per cent. off for all cash. FRANK C. PLATT, 22 South Raymond ave., Pasadena. 7

FOR SALE — 160-ACRE MOUNTAIN RANCH, 15 miles from Santa Monica, 20 from Hollywood; frostless; no irrigation required; 20 acres under plow; one acre vineyard; all rolling and hill, but a snap for someone; 1500 feet altitude; healthful. Address 344 N. MATHEWS ST., or phone Main 1094. Home F4445, Ruess.

FOR SALE—ONE TO FIVE-ACRE TRACTS in Poultry Colony tract, near Los Angeles, adjoining the MOST COMPLETE POULTRY RANCH in the West; this section is unsurpassed for poultry raising, terms. ANNA L. PINKERTON, 406 Chamber of Commerce Bldg.

FOR SALE—BARGAIN IN POULTRY ranch, close to city, 5 lots, 4-room modern cottage, 2 cows, horse, chickens, flowers, lawn, trees, good improvements; $2500, terms. A good buy. MISS M'CREA, 210-11 Copp Bldg.

FOR SALE — 40 ACRES, HOUSE, BARN, 2 artesian wells; good beet or alfalfa land; 15 miles out; ½ mile from Santa Ana, P. E. line. Address owner, JOHN SEPPI, Whittier, Cal. R. F. D. No. 2. 6

FOR SALE— Suburban Property.

FOR SALE—2½ ACRES, COMPRISING FIVE ½-acre lots, sidewalk, curbing, and water to each lot, in the beautiful subdivision of Ocean Park Heights, one mile from Venice, on the 16th st. car line. Commutation ticket 10 cents. Will sell these five lots for $3500. Address the owner, Z, box 180, TIMES OFFICE. 6

FOR SALE — 40 ACRES FINE LAND, fronting on electric road, within 15 minutes of center of city, at $800 per acre, if sold within 15 days; best buy in Los Angeles; terms. OWNER, 418 Union Trust.

FOR SALE—
LOVELY SUBURBAN HOMES.
If you are thinking of buying a home near Los Angeles, read our ad. in the Hollywood column of this paper, and then come and see us.
W. C. CAMPBELL & CO.,
8 Opposite Hotel Hollywood. Phone 202.

FOR SALE — AT SIERRA MADRE, A FINE lot with free water and a number of bearing orange trees on it. On account of death in family will sacrifice. See RULE & SONS CO., sole agents, 222 Pacific Electric Bldg. W. A. COX, Mgr. Real Estate Dept. 6

FOR SALE—AT ONCE; MAKE AN OFFER; any terms, any amount down; leaving in a few days; speculation for some one; one or two cottages. 1775 and 1777 N. MARENGO AVE., Pasadena. 6

FOR SALE—FANCY 100x178, EAST FRONT; adjoins Oneonta; $1400 equity for only $1000, today. WHEELER, 105 S. Broadway. 12

HOLLYWOOD.

FOR SALE—
ATTENTION, SHRINERS.
Shriners and their friends should see beautiful Hollywood, the choicest suburb of Los Angeles, lying along the foothills in the frostless belt, and between the city and the sea; warm in winter; cool in summer; splendid car service; no saloons; finest of schools; an ideal home place.
Let us show you a nice site for your future home, for you will be very apt to come back, and you should secure a place NOW.
We have a large list of high-grade properties, improved and vacant; and will be pleased to show you whether you buy or not.
Here are a few samples of our many bargains—
RESIDENCES.
$3100—6-room bungalow; lot 80x173, magnificent views of ocean, mountains, valley and city; convenient to cars.
$8500—Extra large 8-room modern house, hardwood floors, plate glass windows, furnace, shrubbery and trees; lot 75x169; close in; a beautiful home.
VACANT LOTS.
$500—50x150, good soil, on car line; easy terms.
$1000—63x150, fine corner on 90-ft. boulevard.
$1700—80x190, splendid corner, east and south.
$2500—100x188, beautiful corner; fine views.
$3000—80x210, very fine; near hotel.
W. C. CAMPBELL & CO.,
8 Opposite Hotel Hollywood. Phone 202.

FOR SALE—VALLEY VIEW TRACT. A choice subdivision in West Hollywood. Lots $550 and up. Oranges, lemons and other fruit. 3 car lines; 2-3c fare. Special during May, a few lots $50 down and $10 a month. For free tickets and maps call on C. H. LIPPINCOTT & CO., 515 Union Trust Bldg. GORDON-ANDREWS CO., 332 West Third. EDWARDS & TOBERMAN, Hollywood. 13

FOR SALE—$925 FOR $750 LOT, NEAR SUNset and Gower. Take it now.
7-room beautiful home, best location; worth $6500. Take $5500.
HOLT & MUNTON, 227 Mercantile Place.

FOR SALE—BEAUTIFUL RESIDENCE LOT in Hollywood Park Place; ocean view; 50x170; one block north of Prospect, near Vine, $1000; worth $1400. Owner, 109 COURT ST. Main 376. 11

SOUTH PASADENA.

FOR SALE—
DOS ROBLES PARK.
A beautiful and exclusive
BUNGALOW TRACT,
Among the OAKS and ORANGE trees. DOS ROBLES STATION, right at the tract, First stop east of ONEONTA.
LOTS
$500 AND UP.
—65x110—
$100 down and $20 per month.
Electricity, gas, telephone and water; cement sidewalks, gutters and streets oiled.
7-CENT CAR FARE.
Monrovia, Wentworth and Sierra Madre cars.
RALPH M. WATSON.
601 Grant Bldg. Home A6467, Broadway 678. 13

FOR SALE— Suburban Property.

ALHAMBRA.

FOR SALE—
ALHAMBRA.
Come out this week and see the following bargains which we can conscientiously recommend for investments as well as good home locations.
The "Washington Irving" tract, just being opened up, located right at the car line on Wilson ave. and Main st., all street work being done; grading, oiling, etc. Lots as low as $575; only 600 feet from the car line.
A few lots left in the "C & M" tract, on South 5th st., $475 and up.
Garfield-ave. lots with all improvements in; sewer, etc., $650 up.
We have a few lots in the "B.B." tract, right on the car line, $600 up.
One-half-acre lots being 90x216 feet, street work in; $500 and up.
100x310 feet, all covered with fine orange trees and olives, cement sidewalks, cement gutters, etc., close to main thoroughfare, $1250.
100x295 ft., near the Monrovia car line on Garfield ave., east, south and west front; street work all in; gas, electricity; to be used as one home only, price $4000.
150x150 ft., with three large oaks, street work all in, gas, electric light; close to fine homes and car line; price $3000.
2 1-4-acre tracts with water and graded streets, suitable for suburban homes; fine water and best of soil, only $1200.
5-acre tract within one-half mile of car line; plenty of water, fine soil, live oaks, elegant berry land, or for any other purpose, $2750.
HOUSES.
2-room house on lot 50x150, street work all in; fronting east; close in center of town, only $1100; $600 cash.
Modern 8-room two-story house, finished up in good style, gas, electricity on corner lot, 102x150 feet, covered with fine orange trees; a bargain at $6000; will take smaller house and lot for $3000 equity.
7-room modern, well finished, right in the center of Alhambra; lot 50x163 feet; price $4500. Owner will sell.
6-room bungalow, well situated, finely finished, gas and electricity; price $3800; $800 cash, balance easy.
6-room bungalow on Garfield ave., finished in slashed grain, beamed ceilings, plate rail, sideboard, fireplace, hardwood floors. This is a dandy. Come and see it. Price only $3600.
Elegant 9-room house with lot 100x300 feet; street work in on two streets; fine shrubbery, large trees; connected with sewer; close in center of town, price $7500.
We have any amount of small property which we will be glad to show upon calling at our Alhambra office. Free tickets will be furnished to any one wishing to see our property in Alhambra.
BUTTERBAUGH REALTY CO.,
First and Main, Alhambra.
City office, 327 Grosse Bldg., 6th and Spring, L. A. Phone Main 961. Home F5381. 6

FOR SALE—
"HUBBARD RANCH TRACT."
Small acreage suitable for suburban homes, near Masonic Home and car line, in East San Gabriel; 2 1-4 acres or more; fine soil and plenty of water piped to each lot. Land is sandy loam (no adobe,) fine for strawberries or small fruits or orchards. Let us show you this fine property.
BUTTERBAUGH REALTY CO.,
First and Main, Alhambra.
City office, 327 Grosse Bldg., 6th and Spring, L. A. Phone Main 961. Home F5381. 7

EAGLE ROCK.

FOR SALE—SPECIAL FOR THIS WEEK. choice centrally located residence lots, first class street improvements, $175. See J. A. GATES, 517 Merchants Trust Bldg. and be shown the property. Tel. Main 846; East 2205, Main 3833.

FOR SALE — A FINE CORNER LOT AT Eagle Rock, below the market price, for quick sale: $7500, $300 cash, balance $10 per month. McFATRIDGE CO., 319 S. Spring.

PASADENA.

FOR SALE—
2-ACRE POULTRY RANCH.
4 BLOCKS FROM CAR.
450 THOROUGHBRED HENS.
200 PEACH TREES. INCUBATOR AND BROODER-HOUSE.
HORSE, BUGGY AND HARNESS, AND ALL FARM TOOLS.
GOOD 4-ROOM HOUSE.
ELEVATION 1100 FEET.
—ONLY $3500—
½ CASH, BAL. EASY.
HASSON BROS., SOLE AGENTS, SUITE 619-20, H. W. HELLMAN BLDG. 5

FOR SALE—AT SACRIFICE; LOT 120x137, south frontage, beautifully situated between Pasadena and Altadena, in city limits of Pasadena, one block from 2 car lines, giving quick service to Los Angeles. An ideal home site, as there are 40 old orange and lemon trees on the tract, and being on high ground, commands a grand view of the mountains. For quick sale, $1200 will buy the property. Owner at Room No. 6, 306 E. 7TH. Sunset Main 5791. 11

FOR SALE—DESIRABLE
RESIDENCE LOT, PASADENA.
Buena Vista st., near Raymond Hotel, about 170x385 feet, high-class residence neighborhood; some of the finest houses are in same block. Address owner, box 757, CHICAGO.

GLENDALE.

FOR SALE—
Five acres, $7500, with water plant, three acres in strawberries and in fine order. Not much of a house, but in the line of improvement and near electric station; also 5 acres with fine house for only $11,000; also 4 acres, all in fine fruit, beautiful, for $4500. We have a special good bargain in over 20 acres for $600 per acre. You are invited to call at our office in First National Bank Bldg. It will be a pleasure to show the best and cheapest property of all kinds in Glendale; nothing better or more beautiful. Call on EZRA F. PARKER & CO., First National Bank, Glendale, Cal. 11

FOR SALE—
If you are coming to Glendale, get off at the sanatorium and look at this fine property on Fourth street, opposite the sanatorium; new 10-room house, both up and down; also 6-room California house in rear; lot 50x150; fine location and a good buy for an investment; will sell cheap if sold soon. I also have one lot 50x150 to alley on I street, close in, price reasonable.
JOHN J. ZIPPRIDT, Owner,
Phone Sunset 571. 4th and J Sts. 11

FOR SALE—GLENDALE PROPERTY. ASK for EZRA F. PARKER, First National Bank Bldg., Glendale.

MONROVIA.

FOR SALE—FINE, LARGE RESIDENCE lots in healthful Monrovia; two tracts, one near proposed $250,000 hotel, frostless; foot of mountain; level, beautiful view; street improvements, gas, water, elegant homes being built; price $200 to $750; 1-3 cash. RURAL REALTY CO., 209 Mercantile Place, Los Angeles. 6

FOR SALE—5 ACRES NEAR MONROVIA; in Valencias; 4 years old, water, good neighborhood; near electric line; only $3600, terms. RURAL REALTY CO., 209 Mercantile Place, Los Angeles. 6

FOR SALE—FOR THE FINEST AND cheapest foothill lots in Monrovia see SPANGLER R. CO., 305 Severance Bldg. Lot 60x135 to alley, 27 full-bearing orange trees to each lot. Phone Broadway 1175. 7

SAN GABRIEL.

FOR SALE—COME TO SAN GABRIEL AND be shown some choice acreage in beautiful San Gabriel Valley. 5½ acre chicken ranch, with 5-room house, barn, windmill and fruit; only $3000 cash; no trade. $4000 for a beautiful home, corner with orange, lemon and walnut trees, good water; terms.
2½, 5 and 10-acre lots, abundance of water, $350 and $450 per acre; good strawberry land, near car line, 1-4 down, balance in 3 equal payments.
SAN GABRIEL REALTY CO., opposite Old Mission, San Gabriel, Cal. 12

FOR SALE—IN EAST SAN GABRIEL, 1 TO 5-acre pieces, close to car line, at prices that will surprise you. H. C. MOORE, opposite Masonic Home, at end of San Gabriel electric line. 11

ALTADENA.

FOR SALE—ALTADENA; ACREAGE AND lots, near car; magnificent location; splendid water right. OWNER, box 687, Pasadena.

FOR SALE— Lemon and Orange Groves.

FOR SALE—AT LA VERNE.
13½-ACRE GROVE, ½ lemons and ½ Washington navels, mostly 9 years old, balance 4 years old, good 6-room plastered house, large barn, cistern, etc., ample water stock in Citrus Water Co.; fine location, close to schools; price $8500.
24 ACRES, 18 acres of 6-year-old Washington navels, uniform and in fine condition, very best of soil; 6 acres of good, level, vacant land, ½ interest in a good well and pumping plant; price $30,000; will take good residence in exchange for part.
9½ ACRES, ½ lemons and ½ Washington navels, 10 years old, large 10-room house, good barn, windmill, etc.; perpetual water right; price $9000.
We have had 28 years' of experience in the orange and lemon industry, and are now interested to the extent of 55 acres of the choicest groves in Southern California.
W. T. MICHAEL & SON REALTY CO., 304 Coulter Bldg., Los Angeles.
Home phone A4266.
Residence and branch office at Lordsburg. 11

FOR SALE — ORANGE GROVE AT GLENdora, corner Grand and Alosta aves.; second 40 west of station; bearing Navels or 2-year Valencias; in 5-acre tracts; fine soil and water rights; $1000 per acre; 5 per cent. commissions. Home C9095. C. MUNGER, 435 N. Ave. 66, Los Angeles.

FOR SALE—FINEST ORANGE GROVE IN California, 100 acres oranges, 20 acres lemons, 35 acres alfalfa, elegant improvements; price $140,000, half cash, net returns from this property for season 1905-6, $20,930, and for season 1906-7 over $30,000. For further information, apply to E. A. SPAULDING, 301-2 Citizens National Bank Bldg., Los Angeles, Cal. 7

FOR SALE— Lemon and Orange Groves.

FOR SALE—GREATEST BARGAIN IN ORange land in Southern California. Plenty of water and no scale. 154 acres in one field, part of which was in alfalfa for thirty years. Address H. L. THOMPSON, Hemet, Cal. 8

FOR SALE— Beach Property.

FOR SALE—OR EXCHANGE—A FINE LA Grande Beach lot, worth $250, will exchange for a good motorcycle or what have you? Address C, 190 E. 7TH ST. Riverside, Cal. 5

FOR SALE—BY OWNER; MUST SELL IMmediately; two choice sand lots on the Ocean Front at Redondo. 522 L. A. TRUST BLDG. Phone 2935. 10

SAN PEDRO.

FOR SALE—
BUY SAN PEDRO PROPERTY.
OCEAN VIEW TRACT.
OCEAN VIEW TRACT.
NEW TRACT JUST OPENED RIGHT AT THE GOVERNMENT LIGHTHOUSE AND $3,000,000 BREAKWATER. MARINE GARDENS, SEAL ROCKS AND OTHER ATTRACTIONS. FIRST CLASS STREET IMPROVEMENT. HUNTINGTON ELECTRIC LINE TO THE TRACT. LARGE LOTS, BUILDING RESTRICTIONS, PRICES REASONABLE. TERMS 1-5 CASH.
GEO. H. PECK,
6TH AND BEACON STS., SAN PEDRO,
POINT FIRMIN, SAN PEDRO,
202 LANKERSHIM BLDG., LOS ANGELES.

OCEAN PARK.

FOR SALE—
AT A BIG BARGAIN, ONE OF THE FINEST HOMES ON THE BEACH, ON A PAVED STREET. YOU COULD NOT BUY A LOT AND BUILD THE HOUSE FOR ANYTHING NEAR THE PRICE ASKED.
SOUTHERN CALIFORNIA REALTY CO.,
10 AUDITORIUM BLDG., OCEAN FRONT.
TEL HOME 4007. OCEAN PARK.

FOR SALE — SERVICES; IF YOU INTEND to build at Ocean Park, Venice or Santa Monica, I would like to figure with you. I build artistic homes. For plans and estimates address B. T. ALLYN, box 251, Ocean Park, Cal. 13

HERMOSA.

FOR SALE — OCEAN FRONT LOT, HERmosa; another near ocean; both under value; cottage, near and overlooking ocean, at Manhattan, near Hermosa line; terms. MYERS & SON, 1942 E. First st. 6

WILMINGTON.

FOR SALE—MONEY WISELY INVESTED in Wilmington today will bring a good harvest. Call today for information. SCHNEIDER BROS., 619 Grosse Bldg., Sixth and Spring. F6296.

FOR EXCHANGE— Real Estate.

FOR EXCHANGE—ELEGANT CORONADO residence, want Los Angeles or Redondo, ½ block corner, National City, with two nice residences on it, $5500; want San Diego or Kansas City.
116 acres at Lakeside, California, want San Diego, Los Angeles or beach.
Fine suburban home, (80 acres,) at Greeley, Colorado, with fine residence and bungalow; and all necessary buildings, want San Diego.
We have some good farms and city property in North Dakota, South Dakota, Nebraska, Iowa, Missouri and Kansas, and also some away down in "DIXIE."
Remember, we exchange property anywhere in "THE GOOD OLD U. S. A." and will be glad to receive a description of whatever you have.
THE MARION E. FAGG COMPANY, 767 Fifth st., San Diego, California. 6

FOR EXCHANGE—
$1000—East front, 50-foot lot in West Hollywood, near car line. Want diamonds for part, balance easy terms or 1-4 cash, balance to suit.
$26,500—A bunch of 5 new houses, two of 9 rooms, three of 6 rooms, strictly up to date; total mortgages, $11,100; will exchange equity of $15,400 for good ranch or vacant lots. This is a good thing. FRED W. PEARSON, 220 L. A. Trust Bldg. A2389. Main 1170. 7

FOR EXCHANGE—
Real estate in Chicago, Oregon and California, clear of encumbrance, want a first class hotel property and the furnishings in same in any good prosperous town in the United States, about $40,000 to $60,000 in value.
J. R. RICHARDS HOTEL BROKERS CO., 321 Laughlin Bldg. 6

FOR EXCHANGE — OCEAN PARK; 6-ROOM house, furnished; 133 Fraser ave.; best street in Ocean Park; now is the time to get a house at the beach; prices advance every summer, and this is a good investment. I want Los Angeles lots. See owner, R. W. POINDEXTER, 409 Wilcox Bldg. 7

FOR EXCHANGE—
Unimproved lot on Central ave., 46x130 to an alley, in the new and active business district, where two stores, with rooms above, would rent very readily. Cash price, $4000. Would exchange for cottage in or near the city.
4 acres at Greening, near Whittier electric line, 5½ miles from town, $3000. Want a cottage.
L.A.R.B. DEL VALLE & DUNN,
7 Suite 516, Grant Bldg.

FOR EXCHANGE—
I need $800 and will sacrifice my property; 1 7-room house, and 1 4-room house; both new and modern; bath, toilet, etc.; large lots, worth $4500; my price $3900; I will take vacant property up to $1500. Address X, box 41, TIMES OFFICE. 7

FOR EXCHANGE—
$2500 Clear, COLORADO business lot, right in center of thriving city, want something here, furniture, property or what? Will stand close investigation. JAMES MENZIES 232 Byrne Block.

FOR EXCHANGE—
I have a beautiful 12-room residence, very large lot, near Adams and South Hope sts. Will trade for equity in income property. My price, $14,000. Owners apply. Address W, box 172, TIMES OFFICE. 7

FOR EXCHANGE—ON CASH BASIS OF values, $3500 equity in 11-room res. W. 33rd near Grand, for cottage of about same value; 6 acres oranges, Sierra Madre Villa; plenty of water and beautiful location; want city home of $6000. E. G. ROBINSON, 504 Bryson.

FOR EXCHANGE — IF YOU WANT TO make a quick exchange of your property, no matter where located, you should see Mr. Neher, "That's his business." With U. L. DIKE INVESTMENT CO., 630 S. Spring st. F1580, Main 9225.

FOR SALE—OR EXCHANGE—A FINE piece of acreage, on the R.R. between Los Angeles and the beach. Will sell, exchange or take some one with money in to develop the same. Address C. C. CALKINS, 249 Wilcox Bldg. Phone 1061. 11

FOR EXCHANGE—CITY INCOME PROPerty, $2000 to $12,500; suburban lots $50 to $3000; acreage, $5 to $15 per acre; 20 acres with free water, only $3000; 220 acre place in Missouri, $1100; what can you offer? WHEELER, 105 S. Broadway. 12

FOR EXCHANGE — $8000; A VERY HANDsomely finished 12-room residence on North Orange Grove ave., Pasadena; will take one-half in good city property, and the balance can be easily arranged. BEN WHITE, 304 Bryson Blk.

FOR EXCHANGE — LOT 45x170, WITH 4-room flats, Chicago st., Boyle Heights; price $10,000; will take a good improved ranch up to $5000 as part pay. BEN WHITE, 304 Bryson Blk. 7

FOR EXCHANGE—TWENTY ACRES NEAR Econdido, for furnished cottage or vacant; clear, good location, on Long Beach line or southwest. Address X, box 52, TIMES OFFICE. 7

FOR EXCHANGE—WE GIVE ATTENTION to real estate exchanges, and can handle your city or country property to advantage. DENNIS-TAYLOR CO., 226-28 Byrne Bldg.

FOR EXCHANGE — EXCHANGING CALIfornia for eastern a specialty; city for country; some fine trades; see me. J. B. McPHERSON, 234 Bradbury Bldg.

FOR EXCHANGE—WILL TRADE ROSS OSCILLATING PUMP CO.'S STOCK for property in good location; must be free of incumbrance. Address X, box 165, TIMES OFFICE.

FOR EXCHANGE — A GOOD LOT AT SAN Pedro, worth $1200, as first payment on a cottage here. BEN WHITE, 304 Bryson Blk. 7

FOR EXCHANGE — GOOD 5-ROOM MODern beach cottage, for good mining stock; must have merit. B6289, M. 2894. 301 CITIZEN NAT. BANK BLDG. 6

FOR EXCHANGE—COTTAGES, BUNGAlows, 2-story residences, city lots; orange groves, acreage. HOLCOMBE REALTY CO. 610 Grant Bldg. 6

FOR EXCHANGE—I MATCH ANY TRADE, large or small, to farm or city property, in any State. J. A. KING, room 1, Lyon Bldg., Riverside, Cal.

FOR EXCHANGE—LEAHY & SON WILL exchange your property; large list, both city and country. 314-15 Severance Bldg.

FOR EXCHANGE — OR SALE; $14,250; 45 acres, southwest of city; good crop and improvements; want city property. MAIN 1460. 6

FOR EXCHANGE—BEN WHITE WILL EXchange your property. 304 BRYSON BLDG., 2nd and Spring. Member L.A.R.B.

FOR EXCHANGE—$4000; 6-ROOM COTTAGE, large corner lot; want lot and cash. 'PHONE B1412. 10

FOR SALE— Miscellaneous.

FOR SALE—LOT OF GENUINE GOVERNment military saddles, $5.50. 116 S. MAIN ST.

FOR SALE — THE BEST TRUNKS SOLD for half the price. 311 W. TEMPLE, near Broadway. 6

FOR SALE—FIRE-PROOF SAFE; A BARgain. Call at 409 E. SECOND ST. 7

FOR SALE— Miscellaneous.

FOR SALE—FIESTA SEATS—
Fiesta comes but once a year;
Let all be happy and of good cheer.
There will be thousands here to see the sights,
If you stand in the crowd they'll hold you tight.
Then fall in line and get a good seat.
Take it easy and keep your clothes neat.
The best place in town is Fifth and Main.
Good wide seats and solid frame.
We have another stand just as good,
Built of strong, new sound wood.
The location is 727 S. Spring.
Go and inspect them; they are just the thing.
Don't forget the opening day,
Which is Tuesday, the 7th of May.
Tickets now on sale at the stands or at our office, Ninth and Maple ave.
10 WHITING WRECKING CO.

FOR SALE—
VISITORS! VISITORS! VISITORS!
VISITORS! VISITORS! VISITORS!
While in the city select an office desk. We pack and deliver free to depot. Let this saving cut down the "Expense Bill."
Our motto is, "Desks for Less."
L. A. DESK EXCHANGE,
105 N. Broadway. Opposite "The Times." 7

FOR SALE—ONE 18-FOOT SODA FOUNtain, L counter, marble base, marble top, brass foot rail, marble and metal back, 3-outlet, 24-syrup, in first-class condition. Also 1 Hecker carburetor and a full lot of supplies. A $2500 outfit for $1300, if taken at once. WALTER HEMPEL, 222 Germain Bldg.

FOR SALE—SODA FOUNTAIN, SELF-CARbonator; ten syrup drawers, miscellaneous lot of extracts; outfit is worth $450 to $550 besides the extracts, which are worth $10 to $15. The first man with $150 gets it. MUSSER & BROWN, Grocers, 2364 E. Ninth, corner Santa Fe avenue. Phone Main 9046.

FOR SALE—PIANO; IF YOU ARE INTERested in securing a high-grade almost new piano at an astonishing low price, it will pay you to see me; on account of changed circumstances I must sell my instrument at once. Call at GROVELAND OFFICE, Pacific Blvd., Huntington Park. 11

FOR SALE — LOT LARGE SECOND-HAND doors and sash suitable for store fronts and office partitions. We also carry a complete stock of new doors and sash. Our prices will suit you. BUILDERS' SUPPLY CO., 739 San Fernando st. 2643 Andrew st.

FOR SALE — ON EASY PAYMENTS, BAR fixtures, new and second hand billiard and pool tables, and bowling supplies. We lead in cheap prices. THE BRUNSWICK-BALKE-COLLENDER CO., 331 E. 3rd st., L. A., Cal.

FOR SALE — FINE OLD BROCAT, LACES and East India shawls, antique silver and jewelry, cheap, at 649 W. WASHINGTON, near Figueroa st. Goods bought, sold and exchanged. 11

FOR SALE—BARGAIN IN EVENING-DRESS and Tuxedo suits; we also rent them by the day; large assortment. THE LOS ANGELES MISFIT CLOTHING HOUSE, 110 Commercial street. 11

FOR SALE—LOT DRUMMERS' SAMPLES of rugs and carpets; cheap floor covering for you; also bargains in grass matting rugs in all sizes. Other rugs at low prices. Phone Home F 6893. 709 West Seventh St. 8

FOR SALE—CABBAGE WORM, FRUIT INsect destroyer, receipt $2; dead shot. 10 cents bbl. Harmless. J. B. STOCKTON, John Day, Or.

FOR SALE—A BRAND NEW $45 SEWING machine for only $26, at the great closing out sale at WILLIAMSON PIANO CO., 327 S. Spring. 4

FOR SALE—SECURE SEATS FOR FIESTA at Sixth and Main st., opposite Electric Bldg.; best view and finest electric display at this corner. 9

FOR SALE — ANTIQUE SHRINER PENDant with jewels; the only one in the State; fine for ladies, worth $100; sell for $25. At 649 W. WASHINGTON ST., near Figueroa. 11

FOR SALE—BILLIARD-ROOM AND BOWLing alley; easy terms. Apply BRUNSWICK-BLAKE-COLLONDER CO., 331 E. Third st. 6

FOR SALE—WINDOW SPACE FOR FIESTA, corner Third and Spring. Best in city. Inquire 106 STIMSON BLDG. 5

FOR SALE—A CAMP WAGON IN GOOD condition, must be sold. NO. 336 DOUGLAS ST. 6

FOR SALE — CHEAP; FIRST-CLASS GAS range; must go quick. MRS. ASPER, 146 N. BEAUDRY. 5

FOR SALE—BEAUTIFUL LONG-STEMMED carnations; also geraniums. 'PHONE TEMPLE 504. 5

FOR SALE—SAFES, FIRE AND BURGLAR proof, new and second hand. ANDERSON, 212 N. Main.

FOR SALE—LUMBER BUILDINGS AT 416 E. SIXTH. Phone A1660. 6

FOR SALE— Furniture.

FOR SALE—
LA FIESTA.
SPECIAL ANNOUNCEMENT.
Just one door south of The Made in Los Angeles Exposition will be found one of the greatest furniture stores this side of the Rockies. During Fiesta week COLYEARS will make one of the biggest reduction sales of furniture ever attempted in Los Angeles. We cordially invite visitors to give us a call. We have on hand the largest and most complete stock of new and second-hand furniture in Los Angeles.

FREE DELIVERY.
Besides our prompt free city delivery we will pack and deliver goods free to nearly all stations within 100 miles during
OUR MONSTER SALE.
Below we quote you a few items, amongst thousands of genuine bargains. Bring your pocketbook and GET BUSY.

OPEN EVENINGS.
To accommodate our numerous out-of-town customers we will keep open Tuesday, Wednesday and Thursday evenings until 9 p.m.

WHERE BARGAINS REIGN.
Get your Fiesta Folding Camp Stools here. We have just received a shipment of 5000. On special sale at 25c and 35c.

SPECIAL SALE OF IRON BEDS.
Three hundred new and second-hand iron beds of every description from $1.75 up.

SPECIAL SALE OF STOVES.
Closing out about two hundred new and second-hand cook stoves, gas and gasoline ranges, oil stoves, etc., all sizes.

NEW AND SECOND-HAND CARPETS.
Special prices on new rugs. We have on hand some two hundred good second-hand carpets and rugs from 50c up. See us for bargains.

A big reduction on all new furniture including bedroom sets, odd dressers, chiffoniers, extension tables, center stands, folding beds, sideboards, buffets, rockers, chairs, desks, etc.

The following list will give you a slight idea of the bargains we are offering in new and second-hand goods:

HOW'S THIS.
Three-piece Bedroom Sets, $10.
$4.95 takes a good Dresser.
Large-size drawer Chiffonier, $6.
Valour Couch, $2.
Box Couch, $2.
Dandy Bed Lounge, $4.
Irong Bedsteads, $1.75.
$75 Wardrobe Folding Bed, $29.50.
Lace Curtains, Portiers, Draperies, etc.
New Roll-top Desks, $16.
Revolving Office Chairs, $3.50.
Oak Hall Tree (Mirror), $5.
Go-Carts, $1.75.
Five-foot Library Table, $8.50.
Typewriter Desks, $5.50.
Onyx Stands, $2.50.
16 Iron Pedestal Restaurant Stools, $1.50 each.
Side Saddle, $2.50.
Another fine Organ, $35.
$400 Upright Piano, only $125.
Morris Chairs, $6.50.
Lawn Bench, $2.50.
New Child's Wicker Rockers, $1.25.
New Nursery Chairs, 75c.
Cradles, $2.50.
Tents, Camp Stoves, etc.
Lot of Bamboo Goods cheap.
Center Stands, 50c up.
Fine Brass Bedstead, $8.
New Babies' High Chairs (tray), $1.25.
Oak Cheval Dresser, $10.50.
Bamboo Dresser (mirror), $7.50.
Hundreds of Rockers, $1 up.
Linoleum, Oilcloth, Mattings.
Gas Range, $5.
Six-hole Cook Stove, $6.50.
Two-burner Gasoline Stoves, $2.
New Two-burner Gas Plates, $1.95.
New Ovens, $1.25.
Combination Kitchen Table, $2.50.
Washing Machine, $2.50.
Ice Chest (with water cooler), $4.50.
Kitchen Safes very cheap.
Mantel Folding Bed, $4.
$30 Oak Cabinet Folding Bed, $15.
Mirror-front Folding Beds, half price.
Good Six-foot Extension Tables, $5.50.
Ladies' Desks, $5.
Eight Sewing Machines, very cheap.
Wardrobe, $7.50.
New Sanitary Couches, $4.70.
New Cots, $1.35.
Child's Iron Crib, $5.
Agateware, Tinware, Crockery, etc.
Everything for housekeeping.
If you are moving, send for one of our new furniture vans, or store your goods in our fireproof, centrally located warehouse.
COLYEARS.
322-324 S. Main st.
(Opposite Belasco Theater.)
Both Phones. 7

FOR SALE—
DESKS FOR LESS.
DESKS FOR LESS.
Office furniture is our specialty; don't buy before seeing our stock. L. A. DESK EXCHANGE, 105 N. Broadway, opposite The Times.

FOR SALE— Furniture.

FOR SALE—
NEW—NEW—NEW—NEW—NEW
2ND-HAND—2ND-HAND—2ND-HAND
Dressers, oak, maple, etc., $5 to $35.
Chiffoniers, oak, maple, mahogany, $4 to $30.
Iron beds, ¾ and full size, all kinds, $2 to $25.
Springs and mattresses, clean and nice, 50c to $4.65.
Quilts and pillows, new and nice, 25c to 70c.
Steel couch, diamond weave, $4.50.
Davenports, settees, lounges and divans, $1 to $50.
STOVES AND STOVES.
Good Jewel gas range, $22.50; now $11.25.
Good Quick Meal gas range, $24; now $16.50.
Nice gas range, water coil connected, $16.25.
We clean, inspect, repair and connect all our gas ranges and guarantee them in good order.
Steel range with water coil connected, $21.75.
Good cook stoves, 50 or 60, $6.25 to $30.
French ranges, gasoline stoves, hot plates, restaurant ranges, gasoline ranges, water heaters.
DESKS—DESKS—DESKS
SKEELS BROS., 907 S. Main.
Home F7018, Broadway 4484.

FOR SALE—
VISITORS! VISITORS! VISITORS!
VISITORS! VISITORS! VISITORS!
While in the city select an office desk. We pack and deliver free to depot. Let this saving cut down the "Expense Bill."
Our motto is, "Desks for Less."
L. A. DESK EXCHANGE,
105 N. Broadway. Opposite "The Times." 7

FOR SALE—
DESKS. DESKS. DESKS.
DESKS. DESKS. DESKS.
RENTED AND EXCHANGED.
DESKS—BOUGHT OR SOLD—DESKS.
SKEELS, 907 S. Main st. L. C. SKEELS.

FOR SALE—ELEGANT DAVENPORT BED, birdseye maple dresser, chiffonier and dressing table; mission dining set, extension table, china closet, buffet and sewing tables, Morris chair, hat rack, sanitary couch and pad, refrigerator and gas stove. Phone Home F 6393. 709 West Seventh st.

FOR SALE—6 ROOMS HIGH GRADE FURniture, mostly mahogany and golden oak; owners leaving town; flat for rent, close in. Address Z, box 103, TIMES OFFICE. 7

FOR SALE — FURNITURE OF 4-ROOM house, complete for $125; house rents for $11 per month. Call 737 E. PICO, or 'Phone Main 7363. 4

FOR SALE—MATTRESSES AND COUCHES. Our own make; bargains in wardrobe-couches; also iron beds. 709 W. SEVENTH ST.

FOR SALE — FURNITURE, FURNITURE, new stock, lowest cash prices. WHITE & AUCHMOODY, 119 and 121 E. Sixth.

FOR SALE—FURNITURE FOR THREE rooms; also gas range. 2300 WALL ST.

FOR SALE—FURNITURE OF FOUR-ROOM cottage on Angel's Flight. 232½ S. GRAND, Main 5812. 4

FOR SALE — FURNITURE OF 6-ROOM flat at 520½ TOWNE AVE., with privilege of renting flat; rooms pay expense. 6

FOR SALE—FURNITURE OF SIX ROOMS for sale, cheap rent; close in. 738½ SAN PEDRO. 4

FOR SALE—FURNITURE, VERY REASONable, by the piece. 423 S. GLESS. 7

FOR SALE—GAS RANGES, FOLDING BEDS, rugs and furniture, cheap. 727 S. Grand ave.

FOR SALE—NEW FURNITURE OF 6-ROOM flat, close in, rent $25. 1032F S. OLIVE. 4

BUSINESS CHANCES— Miscellaneous.

FOR SALE—FINE NEWSPAPER ROUTE, clearing $130 per month; good list of customers, in best part of city, offered at big bargain for quick sale. Address Y, box 49, TIMES OFFICE. 7

FOR SALE—5 YEARS' LEASE ON BUILDing 110x120 feet with road all around it, building can be used for laundry or auto garage. See WASHINGTON, at 1512 E. 12th st. Phone Broadway 3650.

WANTED—A FIRST-CLASS MAN OF EXperience and ability to introduce a first-class gasoline engine on the market; reference required. Address X, box 15, TIMES OFFICE. 6

50 PER CENT. IS AN USUAL PROFIT, BUT it is guaranteed to you in real estate security if you will invest $300. It's worth looking up. Address Z, box 151, TIMES OFFICE.

LAUNDRY ROUTE, HORSE AND WAGON, for sale, $300. Owner compelled to leave city. Address Z, box 189, TIMES OFFICE. 7

FOR SALE—BAKERY DOING GOOD BUSIness, good reason for selling, ... handles it. Address Z, box 131, TIMES OFFICE.

FOR SALE—OR EXCHANGE, FINE CASH grocery, soda fountain and cigars; will consider real estate; price $1600. 1544 NEWTON ST., city.

CARPENTER SHOP—MAN TAKE HALF INterest in established business; central location; long lease; power and machinery. $500. Address Y, box 85, TIMES OFFICE. 7

A NICE OFFICE BUSINESS—PAYS $250 PER month; suitable for lady or gentleman; half interest. Strictly legitimate. PHONE A5630.

FOR SALE — AN INTEREST IN AN OLD-established real estate office; party must be responsible men or don't answer. For particulars address V, box 76, TIMES OFFICE.

FOR SALE — NEW COTTRELL DRUM CYLinder press, fitted to run by hand or power, fixtures. Address C. H. EDWARDS, California Hotel, Los Angeles. 6

FOR SALE—LIVERY STABLE STOCK IN a growing town; doing a good business; rent reasonable; other business. Address P, box 151, TIMES OFFICE.

FOR SALE—BAKERY, DELICACY, IN good shape, doing good business; must be sold this week. See MR. MOXLEY, 654 S. Main st.

CHANCE FOR DOCTOR TO SECURE OFfice in first-class building; office fixtures, instruments, etc., for sale. 430-31 BRYSON BLDG.

BEST AMUSEMENT PARLOR ON COAST, with good lease, for sale cheap; it is a snap. H. A. TAYLOR, 328 E. Third st., Long Beach. 6

FINANCIAL ASSISTANCE IS OFFERED TO inventor of cheap process for the manufacture of any staple article. Address Y, box 28, TIMES OFFICE. 5

FOR SALE — SHOE SHOP, EXCELLENT location; close to school and can work two men most of time. Inquire HOOSIER SHOE SHOP, 3005 S. Main st. 5

FOR SALE—$450, DELICACY AND RESTAUrant, doing a nice business, close in; rent $18; must sell. WAGGONER REALTY CO., 220 Grant Bldg. Phones A6445, Main 5467. 5

DON'T MISS IT. IF YOU HAVE $100 OR more to invest in a good, legitimate money-making proposition. See M. J. DALTON, 213 W. Fifth st. 5

FOR SALE—SHOE STORE IN THE BEST town in Arizona; will sell at invoice; deal directly with the owner. Call at 406 COLLINS BLDG. for further information. 7

A FINE NIGHT PATROL BEAT FOR SALE cheap, $50; salary $75 to $85 a month, prospect of $125 a month. FRANK L. MILLER, 2617 W. Pico st., Rainier Hotel.

FOR SALE—HOME DELICACY AND RESTaurant doing a good business; everything new; first-class; will sell cheap. Owner going away. 3604 MAPLE AVE. B9425. 6

GRAND CHANCE FOR DEPARTMENT store, controlling trade of the town; large hotel and rich surrounding country. Address H. A. SMITH, Spreckels, Cal. 6

STOP, LOOK, LISTEN. IF YOU WANT an honest deal. A bakery at a bargain, call or write. BAKERY, 344 Pine ave., Long Beach. 7

HALF INTEREST IN SWELL RESTAUrant, $2250; clears over $300 monthly; you handle all cash. See PHOENIX, 302 Grant Bldg. 10

FOR SALE—AN ELEGANT SODA FOUNtain, complete; 2 sewing machines and an oak bedroom set; all good and cheap. 311 BIXEL ST. 8

IF YOU CAN HELP US INCREASE OUR business we want you; have a paying real estate office, only small payment down. Address T, box 85, TIMES OFFICE. 7

LADY OR GENT WITH OVER $500 TO INvest can have salaried position and handling of own capital. Address X, box 73, TIMES OFFICE. 7

$2½, BALANCE TIME, LUNCH ROOM, clearing big money, with cold delicatessen; account death. 120 E. 5TH ST. 8

CANDY FACTORY AND STORE FOR sale, suitable for a wholesale business. 523 SOUTH GRAND AVE. 8

INVEST $50 AT ONCE; CAN SHOW YOU where you can make $100 within sixty days. Address X, box 81, TIMES OFFICE. 7

BUSINESS MEN, BE WISE. DON'T BUY new hat; have old remodeled like new, 50c up. Factory, 214 N. BROADWAY.

FOR SALE — RESTAURANT AND DELIcacy, good paying proposition. 1033 SOUTH FIGUEROA. 8

BONNER, WILL SELL OUT YOUR BUSIness for cash. BONNER, 111 S. Broadway. 6

GROCERY AND MARKET, DOING $100 PER day, cheap rent. H. W. STIMSON, 1601 W. Pico. 8

FOR SALE—RESTAURANT IN THE WAREhouse district; cheap rent; feeding 150 per day. 537 S. BROADWAY. 15

STATIONERY AND POST CARD STORE, with living-room; profitable business; established two years. 804 E. FIFTH. 8

FOR SALE—TWO-CHAIR BARBER SHOP, good business; rear living-room. 1602 W. PICO. 11

$750—OPENING IN INSURANCE, BUSIness; finest opportunity this country. See PHOENIX, 302 Grant Bldg. 11

SEE REMOVAL AND SALE NOTICE OF M. L. WICKS, under City Lots For Sale.

FOR SALE—ONE NEW 8-FOOT CORNICE brake. 341 W. RAILROAD ST. 6

Classified Liners.

BUSINESS CHANCES— Miscellaneous.

LEAHY & SON—

Rooms 314 and 315, Severance Bldg., Sixth and Main sts.

Restaurant and lunch counter, $1200, seats 82 people, located in central part of city, 3 years' lease, reasonable rent, sales $80 per day, party going east and must sell. bona fide proposition. Full particulars LEAHY & SON.

Hardware, crockery, hotel and restaurant supplies, will invoice about $5000, average sales $700 per month, centrally located, 35 per cent. profit, the best buy in the city. It can't be beat. Full particulars, LEAHY & SON.

Lunch counter, $350; this is doing one of the best businesses in the city for a small place, 8 stools, cheap rent, a rare chance for 2 good hustlers. Full particulars, LEAHY & SON.

Lunch counter, $250, centrally located, cheap rent, party going east, must sell quick, best buy in the city for price; seats 12 people. LEAHY & SON.

Wholesale liquor business—Half interest, $1500; finest proposition in Los Angeles; if you want this, you must act quick. Full particulars, LEAHY & SON.

Large general merchandise store near Prescott, Ariz., will invoice about $10,000; buildings and 30 acres of land will be sold with the merchandise; sales $125 a day, with a big percentage of profit. See LEAHY & SON.

Hardware business—Invoice about $5000; located about 20 miles from Los Angeles; doing an excellent business; lease of 5 years; rent $65; this is an opportunity of a lifetime. Full particulars, LEAHY & SON, Sixth and Main.

Confectionery, cigars and candy store—$450; good lease; doing nice business; lady sick and must sell. If you want this, you must act quick. LEAHY & SON, Sixth and Main.

Grocery—$750; rent $25; doing a fine business; located in southwestern part of city; fixtures, horse and wagon, worth almost the price asked. Full particulars, LEAHY & SON.

Staff and structure, manufacturing works—$600, rent $30, clearing $125 per month; this is a bona fide proposition; established 12 years; going east, must sell. LEAHY & SON, Sixth and Main.

LEAHY & SON, Sixth and Main. Telephone F4361. Main 2805. 6

J. E. YETLOW, 406 W. 7TH ST.
Bakery, grocery, delicatessen and confectionery store, wholesale and retail; 2 wagons, 3 horses, extra good stock and fixtures; 25 miles from city, clearing $200 monthly. $2500; will stand investigation.

Ladies' and gents' furnishing store, rent $20; extra good stock and fixtures, $1600.

Corner grocery and stationery store; 3 living-rooms, snap at invoice.

Lunch counter, good trade, will clear $100 month easy, cheap rent, part cash.

Good paying boarding-house, clearing $90 monthly; cheap rent, part cash, $375.

Extra nice restaurant, cheap rent, lease; big trade, bargain, part cash.

Candy and ice cream parlor, long lease, good fixtures, $700, part cash.

J. E. TETLOW, 406 W. 7th st. 6

WOULD RENT PART OF LARGE REAL estate office, centrally located, $15 per month. Established business, use of desk, maps and furniture. Over $20,000 invested in going subdivisions, acreage and lots showing 50 per cent. to 100 per cent. profit. Too much to look after. Would sell small interest to some Shriner or other good fellow who would look after my interest during temporary absence. No partnership. Each to work separately, and on same commission basis. Look this up if you would like to embark in a business for yourself with an interest in well-paying syndicates, where I can show you the sales have been made and money coming in. Address SHRINER, box 63, Times Office. 7

FOR SALE—DRUG STORE, ONE OF THE BEST IN THE CITY. LARGE SALES, MODERATE RENT. LOCATION UNSURPASSED. CINCH FOR SOME ONE WITH MONEY. FIVE OR SIX THOUSAND CASH WILL HANDLE. ADDRESS X, BOX 46, TIMES OFFICE. 7

PATENT FUEL
MADE IN LOS ANGELES.
We are forming a company to manufacture a fuel which is destined to take precedence over the natural product or any substitute; no kindling wood required; hundreds of testimonials from actual users. We want a few subscribers to the stock in this company, one or two of which can secure an active interest under salary. Sample briquettes can be seen at our office.
RYDER REALTY CO., FISCAL AGENTS, 226 Mercantile Place. 7

WANTED—TO MEET TWO OR THREE persons who can invest $1000 to $5000 each. Can show up the best and safest money making proposition ever offered. Money can be easily doubled in two or three months. Perfect security for money. Address V, box 179, TIMES OFFICE. 11

BE A PROMOTER. I HAVE ONE OF THE best mining propositions offered today in the West, upon terms and arrangements whereby if you are a hustler or can associate two or three hustlers with you, you can promote a company that will be profitable to all concerned; the property will stand the closest investigation, and will pay from the start; the terms are such that the mine will really pay for itself, not a great deal of capital is required; it is not the best thing on earth, but it is a good thing; if interested, will be pleased to submit you particulars. EE, box 70.

BUSINESS LOCATION—CORNER STORE for lease in newly erected 2-story building on Stockton's main business thoroughfare, within 2 blocks of the heart of the city; can be had in frontage of 28 feet up to 75 feet, and 75 feet deep; alley in back basement and modern front; all travel to Western Pacific and Southern Pacific depots passes door; fine location for drugs, groceries, or other lines; would have at least 8000 people to draw trade from. Will lease for a terms of years. Inquire M. LEVY & BROS., Stockton, Cal. 6

HAVE YOU SEEN THE NEW ZAHN SELF-RIGHTING ROLLER BEARING ON EXHIBITION AT THE MANUFACTURERS' EXHIBIT ON MAIN ST.? IF NOT, DO SO AND THEN SEE US ABOUT RESERVATIONS ON STOCK. WE WANT TO SHOW YOU THE BEST ROLLER-BEARING THAT HUMAN INGENUITY HAS EVER TURNED OUT.
DENNIS-TAYLOR COMPANY, A8744. 226-228 BYRNE BLDG.

FOR SALE—AT A BARGAIN, FINE GROCERY, hay, coal, wood and feed business, clean stock of groceries, good fixtures, 2 horses, 3 wagons, 1 cart, harness, tools, etc., about 25 tons hay, grain, etc., scales, 1 good building and sheds, 1 year and 9 months' lease; only 18 month for all; fine corner for business; we mean business, going to Nevada to our mines; no reasonable offer refused. 3324-3326 S. MAIN. (see owners.) 6

FOR SALE—CIGAR STAND AND 3-CHAIR barber parlor, in heart of Los Angeles and clearing $129 per month, splendid fixtures throughout, exceedingly fine stock of cigars and tobaccos; good laundry agency; rent $25 per month, with long lease; price $400. I will take part cash, the balance monthly payments; this is a clean business that anybody can manage without former experience. Call 823 S. GRAND AVE.

ONE OF THE BEST BUSINESSES IN THIS State, in a prosperous county seat of 4500, with good country trade. Stock consists of groceries, glassware, household goods and mill stuff. Will invoice about $15,000. Annual business $90,000 and increasing. Owner has cleared in 10 years over $70,000; last year $8000. Good reason for selling. Address A. L. D., box 158, TIMES OFFICE. 7

VISITORS! VISITORS! VISITORS!
VISITORS! VISITORS! VISITORS!
While in the city select an office desk. We pack and deliver free to depot. Let this saving cut down the "Expense Bill."
Our motto is, "Desks for Less."
L. A. DESK EXCHANGE, 105 N. Broadway. Opposite "The Times." 7

FOR SALE—
Lumber company owning 1000 acres of land and stumpage and operating its own plant is desirous of adding light railroad and engine, and will sell $12,000 of its capital stock and give salaried position to capable man.
ROBERT MITCHELL CO., 500-516 Collins Bldg., 313 W. 3rd st.

FOR SALE — GENERAL MERCHANDISE store; located in one of the most promising valleys of Arizona and a healthier climate cannot be found. Inventory of stock January 1, 1907, $11,000; average daily sales $125. For full particulars address J. H. WINGFIELD & SONS, Camp Verde, Arizona. Reference, Bank of Arizona, Prescott, Arizona. Bashford-Burmister Co., Prescott, Arizona.

BEST MONEY MAKING PROPOSITION ON the market for reliable party with small capital and services. Investigate this if you are looking for something good. Inquire ROOM 430 Copp Bldg., 218 S. Broadway. 8

BUSINESS CHANCES— Miscellaneous.

FOR SALE—RESTAURANT, CHANCE OF lifetime, right in business center, doing business of $2000 to $2500 per month, with net profit of over $300 per month; disagreement between partners, only cause for selling; will bear any kind of investigation necessary; one partner willing to remain; act quick on this grand opportunity. Address X, box 88, TIMES OFFICE. 6

RESTAURANT BARGAIN. I HAVE cleaned up a small fortune; wishing to take a trip will sell at a great sacrifice. Doing an immense paying business and always have; price want only money invested business and good will free. No better chance ever offered; save commission. Address owner, Z, box 190, TIMES OFFICE. 6

WE WANT A MAN IN OUR FAST-GROWING business who knows something of feed milling, or who is apt to learn it, and prefer one who can invest $1500 or more, if it looks good to him after a trial. State experience, reference and amount can invest. Address R, box 29, TIMES OFFICE.

FOR SALE — A TIMES NEWSPAPER route in a good growing residence territory. If you would like to go into a safe, profitable, outdoors business, something that is increasing steadily, it will pay you to investigate this. For further particulars, address Box 503, Station F., LOS ANGELES, CAL. 11

WANTED—A RELIABLE MAN IN FINE-paying, clean, agreeable, established cash business, who can invest $250 with services; to take one-half interest; this business will pay you $125 per month as your part; experience not required, as owner will teach you the business; I want steady man. Call 823 S. GRAND AVE.

FOR SALE—YOU WILL NEVER HAVE A better opportunity to go in a nice established business with a little money, groceries, fruit, cigars, tobacco, good ice cream stand; you can run a lunch counter in connection; easy to handle for man and wife. Call at once; it is a bargain, 784 SAN PEDRO ST. 9

SHOE STOCK AND REPAIRING BUSINESS, established 6 years; long lease; center of retail district; must be sold to close an estate. Address W, box 70, TIMES OFFICE. 17

FOR SALE—BAKERY ROUTE, HORSE AND wagon; pays $30 per week; excellent offer for person seeking outdoor life; terms $275 down and $75 in six months' time; owner going east object for selling. Address Y, box 79, TIMES OFFICE. 11

CLOTHING, SHOE, DRY GOODS AND general merchandise—Merchants of out town desiring to sell out or reduce stock, write us for valuable information. CHICAGO MERCHANDISE SALES PROMOTING CO., 502 Grosse Bldg., Los Angeles.

WANTED — INVESTMENTS OF $500 AND upwards in small land syndicate, just forming. A good, safe buy in which we can make big profits with no risk to money invested. Address EE, box 63, TIMES OFFICE. 11

FOR SALE — FIRST-CLASS DRY GOODS store, with 2 living-rooms in rear; cheap rent; is a choice corner at 1230 W. PICO ST., and is up-to-date. Has every modern convenience and if sold soon, as I am moving to the beach, will sacrifice fixtures. Has no opposition in that line. 11

FOR SALE — BUSINESS PLACE, STORE and 3 living-rooms, on large lot in fast-growing locality; big snap at $1400; less for cash; will sell on easy terms. See STEFFEN, 920 Temple st. Phone Sunset Temple 848. 5

LET ME SELL YOUR PATENT. BOOKLET mailed free; 16 years' experience; patent sales exclusively. Call or write. WM. E. HOYT, patent sales specialist, 220 Dun Bldg., New York.

WHAT HAVE YOU RELIABLE TO SELL in California, New Mexico, Texas and Arizona, from $250 to $450,000? Anything anywhere. See PHOENIX REALTY CO., 202 and 204 Grant Bldg. 5

WANTED — SAVE OFFICE RENT; SECRETARYSHIP or office management of active mining, oil or industrial company; have the necessary experience, offices and references; reasonable compensation. Address Z, box 94, TIMES OFFICE. 6

BEST MONEY MAKING PROPOSITION ON the coast for reliable party, with small capital and services. Investigate this if you are looking for something good. Inquire ROOMS 429-30 Copp Bldg., 218 S. Broadway.

BEST-PAYING BUSINESS FOR AMOUNT invested; established trade;—nothing like it in city; staple goods direct to the trade; it will pay you to investigate; no agents. Address W, box 125, TIMES OFFICE. 10

FOR SALE—RESTAURANT AT VENICE. Snap for the right person. Best location on the beach. Big business. Lively season at hand. Good regular trade. $1200 takes it. BOX 190, Santa Monica. 6

COUNTRY NEWSPAPER, SANTA CLARA Valley, $1500, includes building, good plant, 19 volume, 18 quires, rapidly growing community. Address B. C. NICHOLS, Mountain View, Cal. 28

FOR SALE—PAINT STORE. Good location, low rent, well established trade, chance for some one to get into a paying business. Address C. H. BOLLES, 451 Casco st. 9

FOR SALE—OR EXCHANGE FOR REAL estate, good mercantile business in best town in Southern California; capital invested $17,000; must get out on account of health. Address X, box 172, TIMES OFFICE. 14

THE PRESIDENT OF A TRUST COMPANY of this city wishes to dispose of his interests. Splendid opportunity for a man of executive ability, or one who wishes to grow up. Address X, box 87, TIMES OFFICE.

FOR SALE—FIRST-CLASS BAKERY, DOING a good business; horse, wagon, and No. 1 wholesale and retail trade; terms; will sell cheap. Call and investigate. ROBERT MASSEY, 420 Pacific Ave., Long Beach Cal. 10

FOR SALE—IN FIRST CLASS LOCATION, 3 years' lease, stock, fancy goods, novelties and periodicals, low rent, furnished living-room, $275. 670 W. WASHINGTON ST. 9

SWAPS— All Sorts Big and Little.

FOR EXCHANGE—WHO WANTS A $600 new upright piano for a good building lot or equity in lot? 'Phone 2790. WATSON, 328 Trust Bldg. 8

FOR EXCHANGE—HAVE SOME ROSAMOND Chief Gold Mining shares now selling at 25 cents; for exchange at 15 cents. What have you? GILBERT, 317 West 3rd. 7

FOR EXCHANGE—I WISH TO EXCHANGE 4000 shares of Greenwater-Furnace Creek Copper stock for automobile, in good condition. 601 GROSSE BLDG. Phone A8578 6

FOR EXCHANGE—FURNITURE OF 6 WELL furnished flats, all rented at a good profit; will take $700 in cash and balance in trade; price $1400. PHONE SOUTH 5776.

FOR EXCHANGE—HAVE 3 BICYCLES, also Premo 4x5, film; would trade either one for shotgun or rifle. ROOM 8, 120 N. MAIN. 6

FOR EXCHANGE—RARE COLLECTION stamps for lot. Address T, box 114, TIMES OFFICE. 6

MONEY TO LOAN— In Sums to Suit.

MONEY LOANED SALARIED PEOPLE and others without security; easy payments, largest business in 60 principal cities. TOLMAN, 430 Mason Bldg. Broadway and 4th.

MONEY LOANED ON DIAMONDS, WATCHES, jewelry. We loan you more money, less interest, hold your goods longer than any one. Tickets issued. LEE BROS., 508 S. Main.

TO LOAN — $25,000, ON COLLATERALS, household goods, pianos and personal property, low rates and easy terms. FIDELITY INVESTMENT CO., 323 Bullard Blk.

ABSOLUTELY CONFIDENTIAL; WE WILL loan on diamonds, watches, etc., more money at lower rates than any one. JEWELRY LOAN CO., 328½ S. Spring; room 12.

SALARIED PEOPLE ACCOMMODATED ON note without indorser; no red tape; confidential. WEST COAST EXCHANGE, 419 Henne Bldg., 122 W. Third. 7

WE MAKE STRAIGHT BUILDING LOANS at 7 per cent. TRUE & CLARK, 607 H. W. Hellman Bldg. Broadway 5055; Home A6500.

TO LOAN—PLENTY MONEY IN SMALL OR large amounts at 7 per cent. on city real estate. B. W. BARTELS, room 230, Mason Bldg.

TO LOAN—MORTGAGES, WE WILL BUY first mortgages on city and county realty in sums of $500 and up. MARCHANT & MACCALLUM, 642 Cit. Natl. Bank Bldg. 11

SALARY LOANS—LADIES OR GENTLEMEN. CONFIDENTIAL, EASY PAYMENTS. STANDARD LOAN CO., 305 HENNE BLDG.

TO LOAN—
$4500—To loan on good close in city.
$9000—To loan on good close in property. MAIN 589; A6592. 6

WE MAKE STRAIGHT BUILDING LOANS. MATTHEWS & MATTHEWS, 505 Douglas Bldg., corner Third and Spring.

R. W. POINDEXTER, 409 WILCOX BLDG., loans money on real estate, stocks and bonds. Building loans a specialty.

SALARIED PEOPLE'S LOAN CO., 304 H. W. Hellman Building. Lowest interest rates. Notes bought. Phones Main 5866; A2659.

PRIVATE MONEY, NO RED TAPE, ANY amount of good security. M. M. DAVIDSON & SON, 204-6 Wilcox Bldg.

I MAKE STRAIGHT BUILDING LOANS. W. H. OBEAR, 408-9-10 JOHNSON BLDG.

TO LOAN—ON WELL IMPROVED REALTY, 15 or 18 thousand dollars for 3 or 5 years. Address W, box 10, TIMES OFFICE.

PRIVATE MONEY, 6 TO 7 PER CENT.; STRAIGHT BUILDING LOANS. LOCKHART & SON, 309 W. FIRST ST.

TO LOAN—5 TO 7 PER CENT. ON CHOICE city property. BRADSHAW BROS., 202 Bradbury Bldg.

MONEY ON LIFE INS., OR BOUGHT. CALL 1 to 3. VAN NORMAN, 404 Stimson Bldg.

MONEY TO LOAN— In Sums to Suit.

IT IS MY BUSINESS TO "PUT YOU ON YOUR FEET" FINANCIALLY.

ARE YOU TIED UP?

"Does it keep your nose to the grindstone" PAYING HIGH INTEREST?

Extend your payments in event of sickness or loss of employment.

Discount your account if paid before maturity. Give you long time and easy payments.

Take your own note and reputation as my security.

Open account confidentially without knowledge of your employers, friends or relatives.
Make the loan without delay.
If you're honest and SINCERE IN YOUR DESIRE TO GET OUT OF DEBT, file your application immediately. All requests will be considered without prejudice and in the order they are received. Address

THE CRESCENT LOAN CO., 700-701 Lankershim Bldg. 7

MONEY LOANED ON SALARIES.
RAILWAY AND STREET-CAR EMPLOYEES A SPECIALTY.
UNEQUALED RATES. EASY PAYMENTS.
NO CHARGE FOR PAPERS.
NO INTEREST IN ADVANCE.
CONFIDENTIAL.
THE STAR LOAN & INVESTMENT CO., 510 O. T. JOHNSON BLDG. 9

TO LOAN—READY MONEY ON— FURNITURE. PIANOS. PERSONAL PROPERTY.
Without publicity, no bother or delay; lower rate than others charge and all the time you want; money ready same day applied for and can pay back all or part at any time, reducing the interest accordingly; private money, 202 FROST BLDG. 145 S. Broadway. Phones 2118, Main 6662. 9

FIESTA MONEY—FIESTA MONEY—
You will need plenty of money to carry you through this Fiesta Week if you intend to entertain your eastern friends. That is our business—helping people through tight places; so call at once and get as much as you need. We loan strictly on a person's SALARY and their employer never knows of the transaction. You pay interest just for time you keep the money.
SALARY LOANS—SALARY LOANS.
THE STATE LOAN CO., 612 Grosse Bldg., cor. 6th and Spring sts. Office hours, 8:30 to 6 p.m. Monday, Wednesday, and Saturday until 8 p.m.

CHEAP MONEY—
WE HAVE IT.
YOU WANT IT.
IT'S A DEAL
IF YOU ARE
A RELIABLE
SALARIED EMPLOYE.
JUST ON YOUR NOTE.
NOT IN THE OLD WAY,
BUT IN THE NEW WAY.
ALWAYS SATISFACTORY,
ALWAYS CONVENIENT.
TRY IT TODAY.
SPECIAL RATES.
STAR LOAN & INVESTMENT CO., 510 O. T. JOHNSON.

FIESTA! FIESTA! FIESTA!
Now that Fiesta is here, why not every one have one big time? If you need the money to carry out your plans, we are here to do business in a quiet and confidential manner. We are loaning to the working class of people just on their salaries. Our rates are the lowest and terms the easiest. If you owe other offices, we will gladly pay them up and give you more besides. Call at our office before borrowing elsewhere.
THE NATIONAL LOAN CO., 519-520 Bryson Blk., Second and Spring sts. Office hours, 8:30 to 6 p.m.; Monday, Wednesday and Saturday till 8 p.m.

WANTED—MONEY—
These are gilt-edge loans. Security absolute.
$2500—On property worth $7000.
$1600—On new 2-story residence.
$1500—On new cottage; value $3000.
$1200—On new cottage, southwest.
$1200—On new house; worth $3000.
$1000—On new cottage; worth $2500.
$900—On new 5-room cottage.
$800—On new 5-room cottage.
Trust deeds given; 3 years; interest 7 per cent., payable quarterly.
'Phone 2790. WATSON, 328 Trust Bldg. 8

TO LOAN—
$1000 TO $100,000 ON REAL ESTATE.
6 TO 7 PER CENT. INTEREST.
PRIVATE FUNDS.
NO CHARGE FOR DRAWING PAPERS.
ROBT. MITCHELL CO., 313 W. Third st.
Le Grand Betts, mgr. Loan Department. 9

PLENTY OF MONEY TO LOAN.
On real estate in sums to suit; quick, no delays, no red tape.
BUILDING LOANS OUR SPECIALTY.
CROAKE & McCANN, 229 DOUGLAS BLDG.
ALBERT MERCER, MGR. LOAN DEPT.
Home Phone A1312, Sunset Main 3430. 25

NOURSE & COMPANY— 202-204 L. A. Trust Bldg.
Buyers of
Notes, mortgages, trust deeds, contracts issued for sale of real estate, rentals. Life insurance policies, and all kinds of commercial paper.
MONEY TO LOAN
For long or short time, secured by first or second mortgages on real estate or any other good security.

TO LOAN—PLENTY OF PRIVATE MONEY for loans on real estate at lowest rates. We draw all papers and save time and trouble. Established 20 years. EDWARD D. SILENT & CO., 216 W. Second st.

WE WILL MAKE ALL THE CONSERVATIVE loans we can get on improved property. We make a specialty of loaning south and southwest. We loan our own money and can act quickly. THE JOHN M. C. MARBLE CO., H. W. Hellman Bldg. 10

$1,000,000 TO LOAN— LOWEST RATES, BUILDING LOANS A SPECIALTY. COUNTRY LOANS.
APPLY TO R. G. LUNT, 140 S. BROADWAY, HELLMAN BLOCK.

$1,000,000 TO LOAN ON REAL ESTATE, 5 to 7 per cent. net interest. No delays. No read tape. Any sum desired. Cash for mortgages and deeds of trust. Ranch loans solicited. MATTHEWS & MATTHEWS, 305 Douglas Bldg., corner Third and Spring.

TO LOAN—MONEY LOANED TO SALARIED people just on your own name; no other security necessary; don't borrow until you see me; my system is the best for railroad men, clerks, book-keepers, street-car men, and all other employees; business strictly confidential. NEWTON, 708 O. T. Johnson Bldg.

MONEY TO LOAN AT LOW RATES, FOR building, or on improved city property on a new definite contract plan. Number of payments limited to 111 months at $12 per month per $1000. Interest decreased each month. STATE MUTUAL B. & L. ASSOCIATION, 107 South Broadway.

TO LOAN— $ $ $ $ $ $
Going to build?
Talk with WATSON.
I make straight building loans, generous ones, at lowest interest rates.
Phone 2790. WATSON, 322 Trust Bldg. 8

TO LOAN—
$1000 TO $100,000 ON REAL ESTATE, 6 to 7 per cent. interest, Also building loans, ROBT. MITCHELL CO., 313 W. Third st. Le Grand Betts, Mgr. Loan Department.

MONEY LOANED ON DIAMONDS, JEWELRY, mortgages, contracts, etc., on furniture, live stock, etc., without removal; loan our own money; lowest rates, prompt, private, reliable. REID & CO., 142 S. Broadway, room 125. 'Phones A1926, Broadway 2368.

MONEY TO LOAN—
I will loan you money and build for you; I charge same as other contractors. Quick action; houses finished in quick time. J. BURRIS MITCHEL CO., 412 Douglas Bldg.

$200,000 TO LOAN ON CHATTELS. WATSON'S QUICK LOANS.
Generous loans on furniture, pianos, live stock, diamonds, real estate contracts, personal property of any kind. 'Phone 2790. WATSON, 322 Trust Bldg.

MONEY TO LOAN—
$200 to $250,000 to loan on real estate and other good securities, 5½ per cent. and up. Established 1886. LEE A. McCONNELL & CO., 145 S. Broadway.

1890— UNION LOAN CO. —1907
The oldest private loan office in the city; doing the largest business; giving you the lowest rates on diamonds, watches, jewelry, etc. Private office for ladies. 114 S. SPRING ST., room 1. 'Phone 2689.

TO LOAN—$25,000 ESTATE MONEY ON APPROVED city real estate, 2 to 4 years, will divide amount. See J. B. McLAUGHLIN, attorney for guardian, 405 Bullard Building. Home Phone A1442.

MONEY LOANED—ON FIRST AND SECOND mortgages, contracts, diamonds and other securities. MECHANICS' LOAN CO., 434 Bradbury Bldg.

DON'T BORROW TROUBLE. BORROW money. Salaried men and women accommodated on their note without mortgage or indorser, confidential. CHERRY, 411 O. T. Johnson Bldg., corner Fourth and Broadway.

$500,000 TO LOAN ON REAL ESTATE—
Quick loans. Any sum desired. No red tape.
Lowest rates of interest.
Building loans a specialty.
'Phone 2790. WATSON, 322 Trust Bldg.

MONEY TO LOAN— In Sums to Suit.

KERNER BROS. LOAN MONEY ON DIAMONDS, pianos, furniture, rigs or anything of value, low rates; no commissions. We loan our own funds. 201 FROST BLDG., 2nd and Broadway. Phones 9022, Main 3962.

I WILL LOAN, REASONABLE TERMS, $5 to $25,000, of my private money on furniture, jewelry, live stock, etc., payable easy monthly installments, no publicity. 510 GERMAIN BLDG., 224 S. Spring.

BLANCHE CROOKS, Mgr. and Proprietor of the S. N. Dutcher Co. SALARY LOANS. 402 Merchants Trust Bldg. 2nd and Broadway. Phones A5689; Main 4221

TO LOAN—LIBERAL LOANS AT 3 PER cent. on diamonds and jewelry, reference by special permission, FIRST NATIONAL BANK OF LOS ANGELES, L. A. LOAN CO., 150 N. MAIN.

TO LOAN—ROSS & CO. LOAN THEIR OWN money on furniture, live stock, insurance policies, any good security, easy terms; no commission or extra charges. 800 L. A. TRUST BLDG. Main 3541, A7301. 7

MONEY LOANED SALARIED PEOPLE without security, notes bought; loans on stocks, bonds and warrants. TRADERS' EXCHANGE, 231 Bryson Bldg. Phone Main 4570.

MONEY LOANED, CONTRACTS AND MORTGAGES bought. A. McCALL, 314 Bullard Blk.

MONEY WANTED— On Collaterals.

WANTED—MONEY.
$3000—On business brick, worth $7500.
$3000—On elegant Long Beach residence, cost $7300.
$900—At 8 per cent. on property, worth $1700.
$350—At 8 per cent. on property worth $900.
$1500—On fine new cottage, 6 rooms.
M. M. DAVISON & SON, Suite 206 Wilcox Bldg. 6

WANTED — TO BORROW $2000 FOR ONE year at 8 per cent.; I will give as security bank stock or first mortgage on my house which is worth $7600; is clear of incumbrance; principals only; will not pay commission. Address W, box 35, TIMES OFFICE.

WANTED—TO BORROW FROM $5000 TO $10,000 for one year; will double amount listed bonds, quoted on the exchange at 99; will pay 8 per cent.; principal only; no commission. Address X, box 138, TIMES OFFICE.

WANTED — MONEY. $1500 ON NEW, lovely cottage; choice location; trust deed given; security absolute; will pay 7 per cent. 'Phone 2790. WATSON, 328 Trust Bldg. 8

WANTED—$1000 OR $1200, 3 YEARS AT 7 per cent., first mortgage on new and modern 7 room house; interest payable semi-annually. T. L. O'BRIEN & CO., Jefferson and Main sts. Phone South 2276, B5338. 7

WANTED — PRIVATE PARTIES WITH large or small sums to invest in first mortgages on real estate; exceptional opportunities. Phone 2790. WATSON, 328 Trust Bldg. 8

WANTED—$4000, 1 YEAR, 7 PER CENT. net, on lot on corner California and Figueroa. Worth $10,000. W. H. OBEAR, 409 O. T. Johnson Bldg. 6

WANTED—$500 FOR 2 OR 3 YEARS ON first mortgage at 7 per cent. T. L. O'BRIEN & CO., Jefferson and Main sts. Phone South 2276. B5338. 7

WANTED—$1200, 7 PER CENT. ON $3000 cottage, close in. $400 on $2000, new furniture, 2 per cent. ROSS & CO., 800 L. A. Trust Bldg. Main 3541. A7301. 7

WANTED—LOAN OF $1800 AT 7 PER CENT. 6-room bungalow, 50th near Los Angeles st. Worth $4000, 1 or 3 years. Address Z, box 188, TIMES OFFICE. 6

WANTED—I HAVE TWO CLIENTS WHO want to borrow under $500 from private persons. BERT GILBERT, 317 W. Third. Home A4060, Broadway 6048. 7

WANTED—I HAVE A FIRST-CLASS SECOND mortgage for $1800 at 7 per cent. which I will sell for $1400. See PERKINSON, room 216, Mason Operahouse. 6

WANTED—LOAN OF $1000 ON MORTGAGE of my furniture, from private person only. Address Y, box 139, TIMES OFFICE. 7

WANTED—LOAN OF $3000 FOR 3 TO 5 years, first class security, no agents. Address V, box 181, TIMES OFFICE. 7

WANTED—LOAN OF $5000 ON BEST CITY real estate, no agents. Address V, box 182, TIMES OFFICE. 7

WANTED—$500 TO $20,000 ON IMPROVED close-in city property. T. WIESENDANGER, room 212, 207 S. Broadway. 7

WANTED — PRIVATE PARTY TO LOAN $1000 on chattel mortgage. Address Y, box 171, TIMES OFFICE. 7

WANTED—LOAN OF $200 FOR 90 DAYS on security, value $1500; private party only. Address X, box 94, TIMES OFFICE. 7

WANTED—LOAN OF $1700 AT 7 PER CENT. for 3 years, on brand new, modern bungalow. 421 W. 57TH ST. 6

STOCKS AND BONDS— And Mortgages.

FOR SALE—
A GOLDEN OPPORTUNITY. The Arizona Chief Gold Mines Co. owns nineteen rich gold claims in the Arizona gold belt, nearly half million dollars' worth of ore opened up and money in bank to build a sixty-ton plant. We are now buying machinery for this purpose. Plant will be in operation in August, and dividends may be expected in September. We have just purchased 4 additional high-grade claims on which we want to install a hoist, so as to develop this property and double our plant. For this purpose we offer a small amount of stock at 50 cents a share. No stock has been sold heretofore, the directors having put in all the money needed for development and mill. This is an unusual opportunity to get in on a proposition without risk, in which great profits are assured at an early day. Call at office, 623 I. W. HELLMAN BLDG., and get full particulars. 7

HAVE YOU SEEN THE NEW ZAHN SELF-RIGHTING ROLLER BEARING ON EXHIBITION AT THE MANUFACTURERS' EXHIBIT ON MAIN ST.? IF NOT, DO SO AND THEN SEE US ABOUT RESERVATIONS ON STOCK. WE WANT TO SHOW YOU THE BEST ROLLER-BEARING THAT HUMAN INGENUITY HAS EVER TURNED OUT.
DENNIS-TAYLOR COMPANY, A8744. 226-228 PYRNE BLDG.

FOR SALE — ANTI-FRICTION JOURNAL Box and Ross Oscillating Pump Co.'s stocks; also South Fork, New El Dorado and Princess Gold Mining stock. Above is good. Call at my office for further information. CHAS. C. LAMB, 403 H. W. Hellman Bldg. A5559. 7

FOR SALE—
MAKE CASH OFFER FOR
1000 shares Crackerjack Gold.
1600 shares Inglewood Mission Sanatorium.
5000 shares Liberty Gold Mining Co.
OWNER, P.O. BOX 1016. 11

WILL BUY BLOCK ANTI OAK COMMON; will buy block Searchlight, Parallel if the price is attractive. Make offer for Home phone bonds, first issue. Address X, box 102, TIMES OFFICE. 6

FOR SALE—
I have first class second mortgage for $1800 at 7 per cent. which I will sell for $1400. See A. V. PERKINSON, room 216 Mason Opera house. 6

WANTED—200 SHARES OF ROSS OSCILLATING Pump stock. Phone MAIN 3617. 7

FOR SALE—10,000 TO 20,000 SHARES OF BISBEE West Copper at 5½ cents. 205 MERCANTILE PLACE. F4250. 6

WANTED—200 SHARES OF ROSS OSCILLATING Pump stock. Phone MAIN 3617. 6

FOR SALE—MOUNT WHITNEY. MAKE offer. Address V, box 32, TIMES OFFICE.

THINGS ON WHEELS— All Sorts.

AUTOMOBILES.

FOR SALE—POPE-TOLEDO, 30-H.P., 4-cylinder runabout with extra tonneau and top; just from paint shop and practically new; price $950; this is worth looking up. WESTERN MOTOR CAR CO., 415 S. Hill st.

FOR SALE—1906 4-CYLINDER 35 H.P. ST. Louis, has top, front glass, extra tire, Gabriel horn and tire irons; this car is in perfect condition; will sell cheap for cash. Address V, box 80, TIMES OFFICE. 9

FOR SALE—1906 WHITE STEAMER, THIS car is in perfect condition, has top, extra tire, tire irons and extra inner tube, car can be bought cheap for cash. Address V, box 79, TIMES OFFICE. 9

FOR SALE—16-H.P., 2-CYLINDER NEW auto delivery wagon, fine condition; cost $1250; will sell at a bargain if taken at once. See OWNER, Domestic Laundry, 16th and Central. 6

FOR EXCHANGE—I WISH TO EXCHANGE 4000 shares of Greenwater-Furnace Creek Copper stock for automobile, in good condition. 601 GROSSE BLDG. Phone A8578. 6

AUTOMOBILES WASHED, POLISHED AND repaired at your home by men of long experience. Will pay you to investigate. Address T, box 60, TIMES OFFICE. 6

FOR SALE—A 1906 WHITE STEAMER IN perfect condition; will give demonstration. $1800 cash. WOODILL AUTO CO., 6th and Los Angeles. 9

WANTED—THE BEST 1906 OR 1907 RUNabout (standard make) $500 will buy, Franklin preferred. Address LOCK BOX F, Hemet, Cal. 6

FOR SALE—MODEL E CADILLAC RUNabout, first class condition, cost $1000. If sold this week, $500. PHONE BROADWAY 4988.

FOR SALE—TO CLOSE AN ESTATE, TWO seated Oldsmobile runabout, in good condition. Call at 617 E. 30TH ST. 8

WANTED—TOURING CAR IN GOOD CONdition, will give corner lot and cash. Room 15, 206½ S. BROADWAY. 6

FOR SALE—AUTO CAR RUNABOUT, AT A bargain. See OWNER, 458 S. Spring st. 8

FOR SALE—1903 OLDSMOBILE RUNABOUT, good condition, $350. Apply 818 S. BROADWAY.

THINGS ON WHEELS— All Sorts.

AUTOMOBILES.

FOR SALE—

24 H.P. 1907 Premier runabout, handsomely equipped with top, glass front, lamps, horn, Jones speedometer, Prest-o-lite tank, rumble seat, extra turtle back, tools.
A low rakish handsome runabout with beautiful lines; can be bought at a bargain, a high class car in every respect and one seldom offered in the second-hand market.
WHITE GARAGE, 712 S. Broadway. 6

FOR SALE—
A second-hand 2-cylinder 16 H.P., 1906 Reo light touring car at a bargain.

Detachable tonneau, equipment, lamp, horn, generator, clock, extra casing.

We guarantee this car to be in perfect running order. It is the strongest 2-cylinder car in America and will go anywhere.

WHITE GARAGE, 712 S. Broadway. 6

FOR SALE—

Brand new, elegant, most original, efficient and distinctive 50-H.P. touring car for less than cost, and will bet you $300 or $400 that this car will sell next year for $500 more than present catalogue price. Call 514 GRANT BLDG. 8

WE MEAN IT.

Storage, wash and polish 1 and 2-cylinder cars, $8-$10; 4-cylinder, $10-$12 per month; our other rates equally low, and all this in a big fireproof garage of the very latest pattern.
GOLDEN STATE GARAGE, A4203. 2122 W. Pico st. West 482.

POPE-TOLEDO—1906 MODEL.
With top, speedometer, Gabriel horn, tire irons; tires are in first-class condition; car has been recently overhauled and the frame trussed; has been run 3200 miles. Price if taken at once, $2000.

WESTERN MOTOR CAR COMPANY, 415 South Hill, Los Angeles, Cal.

FOR SALE—24-30-H.P. TOURING CAR, AS good as new; 5 new tires; canopy top; tire rack; trunk rack, glass front; gabriel horn; 3 storage batteries; new radiator; new carburetor; new Connecticut coil; new 70-hour Ecco storage battery; new timer; new rear axle; new fenders; new steps; prestolite tank; new springs throughout; everything good and in first-class shape. Pleased to demonstrate. Address NN, box 110, TIMES OFFICE.

FOR SALE—
35 H.P. 1907 Haynes touring car, beautifully equipped, with top, glass, front, Gabriel horn, speedometer, trunk rack, honk horn, generator, seats five people. Car in perfect condition and can be bought at a bargain. Object in selling party wants seven passenger car. WHITE GARAGE, 712 S. Broadway. 6

FOR SALE—1 LIGHT RUNABOUT, NEARly new, $250; 1 combined touring car and runabout, $250; 1 5-passenger car, $3000; 1 detachable tonneau, Ford, $450; 1 combined motorcycle and tri-car, $150. All in perfect order and ready to demonstrate. THE BROADWAY GARAGE, 147 N. Broadway. 6

MARLOW AUTOMOBILE CO., 535-537 S. Los Angeles st.
Cars for rent, day and night; will wash and polish your 5-passenger car for $10 to $15 per month; 7-passenger, $20; cars bought, sold and exchanged. BROADWAY 1109. 6

FOR SALE—HERE'S A BARGAIN, 1905 White steamer, side entrance tonneau, extra equipment, top, includes Gabriel horn, Prest-o-lite tank, tools, extra inner tube, 2 lap robes, trunk rack. Price $1100. WHITE GARAGE, 712 S. Broadway. 9

WANTED — GOOD AUTO RUNABOUT; must be a bargain. See HARPER, 263 E. Fifth. 6

BICYCLES.

25 INVALID CHAIRS FOR RENTING. Eames Tricycle Co., 1022 San Pedro. Phones.

FOR SALE—LADY'S COLUMBIA WHEEL. Call 735 E. 32ND ST. Phone So. 2520. 6

WAGONS AND CARTS.

[illegible]
BUGGIES, ROAD WAGONS, HARNESS. Get special prices before buying. ARNOTT & COMPANY, 122-124 South Los Angeles st. Between First and Second st.

FOR SALE—A VALUABLE SECOND HAND hearse, very cheap. Call on undertakers, PECK & CHASE CO., 433-5 S. Hill st. 12

COACHES, CARRIAGES, VICTORIAS.

FOR SALE—
$40 for Concord business buggy, canopy top, one single harness, it's very cheap. Call at ANDERSON'S STABLES, corner of 4th and Wall sts. 8

LIVE STOCK FOR SALE— Horses, Cattle, Mules, Etc.

FOR SALE—I AM COMPELLED TO SELL my standard bred (black) horse, 5 years old, weighs about 1200; no blemishes, nice disposition, stands 16 hands; can road 10 miles an hour. This is a beauty and will be found exactly as add reads, suitable for surrey, hack, coach or family horse. Call and make offer. Take Arcade Depot car. 811 EAST 5TH ST. Main 71; F2371. 6

FOR SALE—I HAVE 4 OR 5 HIGH CLASS saddle horses that I wish to rent for Fiesta; prices reasonable. MAIN 71; F2371. I would also like to purchase from 5 to 10 head all purpose horses. Ring up either Phone and I will call. 6

FOR SALE — HAVING JUST SOLD MY ranch, I offer for sale my team of horses, they weigh about 1100 lbs. each, ages 7 and 8 years; work single or double; will sell as team or separate; also gentle driver, age 8, weight 950, price $85. I have left this stock at 612 EAST 7TH ST. to be sold so, be sure and ask to see my stock. CHAS. GREEN, owner. 6

FOR SALE—WE STILL HAVE LEFT ONE team of W. Maybees stock which must be sold by Tuesday. They are a good team of mares, weighing about 1100 lbs. each. Price $150 or will separate. Call 612 EAST 7TH ST. 6

FOR SALE—STANDS FOR SELLING REfreshments at 6th and Main, best corner in the city, seating capacity 800. See owner at STAND, call early. 6

FOR SALE—JUST ARRIVED, TWENTY head good blockey work mules, 1000 to 1200 lbs., 5 to 8 years old; one pair blockey horses, 1000 lbs., 7 and 8 years. 547 NEW HIGH ST. 10

FOR SALE—GOOD ALL PURPOSE HORSE, weight 1400 lbs., guaranteed true worker; price $125. 558 CENTRAL AVE. 6

FOR SALE—GOOD ALL PURPOSE HORSE, weight 1200 lbs., sound and a true worker, single or double; price $75. 558 CENTRAL AVE. 6

FOR SALE—GOOD FAMILY HORSE, BAY, good looker, nice mane and tail, gentle for women or children, not afraid of cars, $125, or with buggy and harness, $225. See C. H. DALY, room 208, 202½ S. Broadway. 'Phone A3635.

FOR SALE — FINE RIDING HORSE, sound and gentle, 7 years old, 'a beauty;' safe for lady or children to ride and drive. Inquire at 427 N. BROADWAY, or Stables, 419 COURT ST. 7

FOR SALE—OR TRADE, 4½-GALLON JERSEY, young, fresh, gentle, very rich; want horse or smaller milker and difference. 3720 TEMPLE ST., car to end, first house west. 7

FOR SALE—HANDSOME SORREL MARE, in fine condition, 8 years old, 900 lbs., saddle or drive; also buggy and harness; must be sold at once. 3311 TEMPLE. 8

FOR SALE—PRETTY DAPPLE BAY HORSE, 1075 lbs., gentle and fine stylish traveler, $100 cash buys him today. 3436 ARROYO SECO AVE. Yellow Garvanza car. 14

FOR SALE—HORSE, WAGON AND HARNESS, all or separate, cheap; no more use; no jockeys need apply. Call 2926 DOWNEY AVE. 6

FOR SALE—CARLOAD HEAVY HORSES from 1200 to 1800 pounds, young and extra good, RICHARDS & WHITE, 527 E. Washington ave., Santa Ana. 8

FOR SALE—GRAY HORSE, SUITABLE FOR delivery work, $75, buys him; also bay mare, 7 years old, standard bred, $225 cash. FIGUEROA STABLES. 8

FOR SALE—12 MATCHED TEAMS, WEIGHING 2500 to 3200 pounds, 5 to 6 years old, some nice hearse and brewery teams. Can be seen at 220 E. MARKET ST. 7

FOR SALE—GOOD FAMILY COW, JERSEY, this cow is very kind and gentle; will sell him cheap. 1443 CALUMETT AVE., Angeleno Heights. 6

FOR SALE—FAMILY COWS, JERSEY, HOLsteins, registered bulls, Berkshire and P. C. pigs; terms. NILES, 456 E. Washington. 7

FOR SALE—A SHETLAND PONY, WELL trained and gentle; will sell reasonable. Inquire 509 E. FIRST. Main 2310. 6

FOR SALE—FINE TEAM YOUNG, SOUND horses, drive single or double. Call today, 1488 E. 55TH. Phone South 3438. 6

FOR SALE—A FOUR YEAR OLD BROWN mare, weight about 1100 lbs. Apply to 319 APABLASA ST., city. 8

FOR SALE — GENTLEMAN'S DRIVING team, carriages and harness, stylish outfit. See COACHMAN, 1367 Figueroa. 11

FOR SALE—SADDLE HORSES FOR RENT after Monday. 1155 TEMPLE ST. Phone Temple 339. 11

FOR SALE—GOOD TEAM, WEIGHING 3000 pounds at bargain. MAIN 2212. 6

FOR SALE — CHEAP; SOUND, RANGY 5-year-old. 429 W. AVENUE 54. Tel. East 1271. 6

FOR SALE — 10 FRESH COWS, LARGE milkers, at 3329 WILSHIRE BLVD. 6

FOR SALE—GOOD TEAMING HORSE. Inquire 1861 E. 48TH. 11

FOR SALE—FRESH MILCH GOAT. 116 W. AVE. 46. East 1934. 8

LIVE STOCK FOR SALE— Horses, Cattle, Mules, Etc.

FOR SALE—AT AUCTION; 50 HEAD MILK cows, mules and horses; Tuesday, May 7, at 10 a.m. On Albert Horton Ranch, one-half mile north of Morton Station; one-half mile southwest of Workman Station. Take Santa Ana electric line to Morton Station; teams in waiting; 50 head first-class milk cows, Jerseys, Holstein and Durhams, young and in good condition, mostly fresh, large milkers; some of these cows are thoroughbreds, in fact all are first-class dairy and family cows; 1 fine thoroughbred Durham bull; span work mules, 5 and 6 years old, weight 1250, each well matched; span work mules, 6 and 8 years old, weight 1000, each well watched; saddle mare 3 years old, weight 900 pounds; McKinney, 4-year-old driver, draft mare, four years old, weight 1650, well broken. Implements, 1 plow, 2 farm wagons, 2 sets single harness, 1 set double harness, mower, etc., etc. Having sold my ranch, I am making a genuine closing-out sale, and everything will be sold to the highest bidders without reserve. Terms, 8 months' time will be given, on cows, with note and approved security. Horses will be for cash. Barbecue at noon. ALBERT HORTON, owner. Rhoades, Reed & Rhoades, auctioneers. Office 730 S. Spring st. 6

FOR SALE—AT AUCTION; HORSES, BUGGIES, WAGONS AND HARNESS OF EVERY DESCRIPTION; NEXT THURSDAY, MAY 9, AT 10 O'CLOCK, AT THE ASCOT STABLES, 208 S. LOS ANGELES ST. ALL HORSES GUARANTEED TO BE AS REPRESENTED AND WILL BE SOLD TO THE HIGHEST BIDDER WITHOUT RESERVE OR LIMIT. IF YOU WANT STOCK AT YOUR OWN PRICES, BE SURE AND ATTEND THIS SALE. WATKINS & SNOWDEN, AUCTIONEERS. 8

FOR SALE—BEAUTIFUL DRIVING HORSE, disposition perfect, safe for any one; 6 years old and weighs about 1150; rangy and speedy; new rubber-tired runabout, new rubber-topped harness; here is a chance to get a good outfit for $400. If you are looking for plugs, do not bother me. Call DR. STAHL, 414 S. Main st. 'Phone Broadway 2025. 7

FOR SALE—3 SPAN OF WORK HORSES; weight from 2300 to 2800 per span; 5 good single drivers; 3 good delivery or all purpose horses; 2 mares broke double; $125 for the span; 5 good saddle horses, or will hire them for the Fiesta; also 2 nice gentle ponies for children to ride or drive. Call at 830 MAPLE AVE., or phone F 7823.

FOR SALE—JUST ARRIVED FROM CENtral Iowa, with carload of the best horses I could buy; weight 1400 to 1800; several matched teams of draft horses and two good, high-class drivers. Call me and look them over at 2460 Hunter st. Los Angeles. ROBERT S. GOUCHY, Marshalltown, Ia. 8

FOR SALE — ABOUT 30 HEAD OF CHEAP work horses; weigh from 1200 to 1700 lbs.; also several fine young horses, weighing from 1100 to 1600 lbs.; a couple of light saddle horses and some of the best drivers in the city; representation guaranteed. 942 S. LOS ANGELES ST. 7

FOR SALE—$65. ON ACCOUNT OF SICKness am compelled to sell my driver. She is 8 years old, a bay, a splendid roadster, gentle for any one to drive; under no other circumstances would I part with her. 1311 N. MAIN ST. 11

FOR SALE — FINE DURHAM-HOLSTEIN cow 5 years old, been fresh 6 weeks; price $50. 1319 E. WASHINGTON.

FOR SALE—GOOD BLOCKY MARE, SIX years old, weight 1200 lbs., sound and true worker, single or double, city broke, price $125. 558 CENTRAL AVE. 6

FOR SALE—FINE 5-YEAR-OLD HORSE, weight 1200 lbs., guaranteed sound, true worker, single or double and a handsome looker. Price $150. 558 CENTRAL AVE. 6

LIVE STOCK FOR SALE— Poultry, Birds, Dogs, Etc.

FOR SALE—THOROUGHBRED BUFF AND Black Orpingtons, Rhode Island Red and White Wyandotte eggs and chicks at popular prices. Brown Leghorns 50c per setting. RED FEATHER POULTRY FARM, 2 blocks south of Whittier car line, on Santa Fe ave., Huntington Park. Home B9569.

FOR SALE—YOUNG MALE COLLIE, pedigreed; gentle; perfectly half broken; unusually intelligent and fine looking; to party willing to pay the right price and give right sort of home, for a dog deserving fame. 'PHONE E1618, Sunday, or after 5. 7

FOR SALE—THOROUGHBRED PLYMOUTH Rock eggs, 75c setting, and all kinds of young stock, such as geese, turkeys, ducks and chickens. Between Coronado and Lanning on Sunset Blvd. 945 PHELIO. Phone Temple 965. 7

FOR SALE — THOROUGHBRED WHITE Rock chickens, 75 hens and pullets, 3 cocks, 50 chicks, don't call Sunday. J. E. CALVIN, Glendale, 1st st., between A and Verdugo. Sunset phone 311. 6

FOR SALE—3 THOROUGHBRED WHITE Angora cats, 2 months old. Address MISS E. E. BROXHOLME, Garvanza, R.F.D., Cal. 9

FOR SALE—THOROUGHBRED BARRED Plymouth Rock eggs; 75c per setting. 752 E. 12TH. 6

FOR SALE—FINE FAMILY COW, EAST milkers; kind and gentle. 837 E. 24TH ST.

FOR SALE—THOROUGHBRED BUFF ORpingtons; eggs for 50c per setting, for this week at 441 W. 23D. 'Phone B4296, South 96.

LIVE STOCK WANTED— Of Various Kinds.

WANTED—A SHETLAND OR SMALL pony, well broken as a driver; would purchase full outfit if cheap. Address X, box 101. TIMES OFFICE. 7

WANTED—TO HIRE GOOD HORSES OR mules for farm work near Los Angeles. 311 COLLINS BLDG. Home A5002. 7

LIVERY & FEED STABLES Horses and Rigs For Hire.

THE ASCOT STABLES, 208 S. LOS ANGELES st. Phone Home A2994, Sunset Broadway 5207. Special attention given boarding horses; horses of every description for sale or hire by the day, week or month; auction sale of horses, buggies, wagons and harness, held on the premises every Thursday at 10 o'clock; all horses sold by us are guaranteed to be as represented.

LUSK CAB CO., LIVERY, HACK AND boarding stables, coupes and hacks, boarders a specialty. Both phones 297. Stables, 750 S. MAIN ST., Los Angeles, Cal.

FOR EXCHANGE—ONE STEEL-TESTED Game cock, 2½ years old, 5¾ lbs., for a savage watchdog. Call HARTFORD ST., Hollywood, last house. G. F. TALLMAN. 5

EAGLE LIVERY AND CARRIAGE CO., good drivers for sale. Both phones. STABLES. 122 S. Broadway.

CALL FIGUEROA STABLES FOR YOUR livery, new management. Both phones 1386.

LOST, FOUND, STRAYED— And Stolen.

LOST — SATURDAY EVENING BETWEEN W. Second st. and The Auditorium, a jet and gold necklace. Finder will be suitably rewarded by returning the same to 1022 W. SECOND ST. Phone Main 5277. 6

LOST—A BLACK SADDLE HORSE, F.I.G. brand on left hind leg, 4 white feet, heavy Mexican saddle and bridle, hair rope; also overcoat and 50-foot rope on saddle. Reward. Phone EAST 1900, or EAST 2320. 7

LOST—ON EAGLE ROCK CAR, OR AT END of line, Sunday, 5th, a large opal in gold setting, broken from stick pin. Return to WM. CHISLETT, 572 Ave. 26 and get $10 reward. 7

LOST—ONE TROUT BASKET AND BOOK of hooks on road to Piuma. Return to TUFTS-LYON ARMS CO., and receive reward. 6

LOST—BAY HORSE, WITH HALTER; TWO white hind feet. Same in right front foot. Ran out West 7th, turned down Alvarado. Return to 1547 WEST 7TH and receive reward. 6

LOST—ON W. 7TH ST., MAY 4, A GOLD watch with a Fleur-de Lis pin; had name of owner in back. Return to the GOOD SAMARATAN HOSPITAL. 6

FOUND—TAKEN UP, ONE STRAY HORSE, weight about 1050 lbs. H. G. OLDER, Rosedale stock farm, 50th and Normandie. 6

LOST—A BLACK DAY BOOK; LIBERAL reward if returned to 762 E. NINTH, or phone Main 9230. 8

LOST—A SMALL DIAMOND STUD, RETURN to owner, 906 GRAND AVE., room 9 and receive $5 reward. 7

FOUND—SUNDAY, A PIECE OF MONEY on Maple ave. car. Apply BONNIE BRIER HOTEL, Hollywood, to Daniel Penman. 6

LOST—PEARL DIAMOND STAR STICKpin. Reward at 1440 W. 29TH ST. 8

LOST—A THREE-ROSE GARNET NECKlace. Return to FARMERS AND MERCHANTS NATIONAL BANK. Ten dollars reward. 7

LOST—GOLD STORK'S HEAD STICKPIN, diamond in bill, between Seventh and Valencia sts. Finder please return to SHERIFF'S OFFICE and receive reward.

MUSICAL INSTRUCTION—

THE VOICE PLACED AND MADE BEAUtiful; also singers taught deep breathing and sight reading. Address Z, box 127, TIMES OFFICE. 7

WANTED—TEN PIANO PUPILS BY CONscientious teacher, 25c per lesson. Address X, box 43, TIMES OFFICE. 6

VIOLIN AND PIANO PUPILS ADVANCED by an experienced artist. Address Z, box 125, TIMES OFFICE. 7

EDUCATIONAL— Schools, Colleges, Private Tuition

PRIVATE TUTOR, COLLEGE TEACHER, takes advanced and lower-grade pupils. Best references. F. F. BRIGGS, 228 S. Grand. Tel. A5063. 8

MINING— And Assaying.

A GOLDEN OPPORTUNITY—The Arizona Chief Gold Mines Co. [illegible]

HAVE YOU SEEN THE NEW ZAHN SELF-RIGHTING ROLLER BEARING [illegible]
DENNIS-TAYLOR COMPANY [illegible]

FOR SALE—
Double your money in a few [illegible] stock in the DAGGETT LEAD [illegible] COMPANY, at ten cents per share [illegible]
BUY NOW.
M. M. DAVISON, Secy. [illegible]

TEN YEARS PROSPECTING [illegible]

WANTED — PRACTICAL [illegible]

FOR EXCHANGE—
Gold mining claims [illegible]

FOR SALE—
I own some very fine mining [illegible]

A THOROUGHLY RELIABLE [illegible]

WANT A FEW TO JOIN ME [illegible] porating company [illegible] MACKAY GLIDDON [illegible] Hotel, city.

Just in from the desert [illegible]

FOR IMMEDIATE SALE [illegible] TIMES OFFICE.

GREENWATER COPPER CAMP. [illegible] ROCKFORD REALTY CO. [illegible]

FOR SALE—OR TRADE [illegible]

MRS. M. J. MILLIGAN [illegible]

I HAVE SEVERAL [illegible] GRAND AVE.

A COMPETENT ALL-ROUND [illegible]

ASSAYING, ANALYTICAL [illegible]

FOR PARTICULARS [illegible] EARLEY, 407 Germain Bldg.

WANTED — MAN THAT [illegible] OFFICE.

PROSPECTORS, MAKE [illegible] PROSPECTORS' SUPPLY CO. [illegible] Main st.

WADE & WADE CO. [illegible]

IRVING & CO., GOLD REFINERS [illegible]

ASSAYING

IRVING & CO., GOLD REFINERS [illegible]

WADE & WADE CO. [illegible]

MUSICAL INSTRUMENTS— For Sale, Exchange or [illegible]

FOR SALE—PIANO; IF YOU ARE [illegible] Blvd., Huntington Park.

FOR SALE—PIANOS. WHY RENT A PIANO WHEN [illegible] GEO. J. BIRKEL CO. [illegible] Spring st.

FOR SALE—PIANO; $5 WILL [illegible]

FOR SALE—THE PRETTIEST [illegible] cash. 623 WEST 16TH ST.

A GOOD FISCHER, SHONINGER [illegible] PIANO CO., 327 S. Spring.

A $400 CROWN PIANO FOR ONLY [illegible] PIANO CO., 327 S. Spring.

FOR EXCHANGE—GOOD [illegible] S. Broadway, room 227.

A GOOD ORGAN FOR ONLY [illegible] PIANO CO., 327 S. Spring.

MACHINERY— And Mechanical Arts.

CHEAP FOR CASH, 35-H.P. [illegible] San Fernando st.

WANTED—INSTRUCTION IN [illegible] county, Cal.

FOR SALE — 1 5-H.P. [illegible] pulleys, belting and hangers [illegible]

STORAGE— All Sorts.

TO LET — SEPARATE IRON [illegible] COLYEAR WAREHOUSE CO. [illegible] Home 2154.

THE L. A. VAN, TRUCK AND [illegible] DUNSTON, prop. [illegible]

DRESSMAKING— And Dressmakers.

MODEL-FITTING PATTERNS [illegible] DIES' TAILORING COLLEGE [illegible]

THE STAR PLAITING AND [illegible] knife plaiting. [illegible]

DRESSMAKING—FIRST-CLASS [illegible] LACE, W. Seventh st.

FASHIONABLE DRESSMAKING [illegible] north at 221 W. NINTH ST.

BOILERS— And Boiler Work.

L. A. BOILER WORKS [illegible] work. 119 REDONDO ST. [illegible]

CAL. BOILER WORKS [illegible]

Winning is a Habit

...WITH...

The Cadillac

The CADILLAC won the Riverside Hill climb.

The CADILLAC ($2500) won the fifty mile race at Agricultural Park yesterday, defeating a Royal Tourist ($4000), Elmore ($2500), Thomas ($4200) Haynes ($3500), and Apperson ($4500). Tourist and Pope-Hartford entered but failed to start.

Isn't that sufficient proof of the power and reliability of the CADILLAC.

The Car of Consistency

The Cadillac ran the last four miles on a flat tire and came within three minutes and ten seconds of breaking the world's record.

Now, Mr. Purchaser, if you want a car that runs, and keeps running, as fast as the fastest and demonstrates its superiority of material and construction over all others, don't hesitate.

Buy a Cadillac

Lee Motor Car Company

1220 South Main Street Phones F8110. Main 8440

Manchester Heights

BARGAIN SALE

FREE EXCURSION

Start from our office at all times, eighty acres of choice high grade residence and investment lots on the southwest corner of Manchester and Vermont avenues, adjoining the city limits, the most choice and select lots in the southwest for the money. The lots are situated with a splendid uninterrupted view of the mountains and of the cities of Los Angeles and Hollywood. The elevation is such that at all times the residents will enjoy the charms and benefits of the ocean breeze. Street work is now progressing and will be of the best high grade cement walks and curbs, streets will be graded and oiled, beautiful shade trees to be planted in the parkways, and pure artesian water piped in alleys. Prices $250 to $700, on easy payments, and 50 per cent. cheaper than similar property. Terms, all inside lots each $50 cash and $10 per month. Our office open ALL DAY SUNDAY to issue free tickets.. Bring your friends and family out to look over our property, then compare our prices with those of similar tracts. Call at our office for free tickets, maps and all information.

Grider-Hamilton-Oswald Co.
Inc., 225 West Second St.
Main 836. Home A5574.

FAILURE OF CITY OWNERSHIP.

New Berne, N. C., Gives Up Lighting Plant After Ten Years Struggle.

Another failure of municipal ownership is reported from New Berne, North Carolina, where arrangements have just been completed to turn over the municipal electric light plant to a private corporation.

For a year or two after the city installed the plant, which was in 1897, the taxpayers of New Berne were hoping that the project could be placed on a paying basis.

They soon gave up the idea of it making a profit and prayed rather that it could be placed on even a somewhat self-supporting foundation. Conditions, however, went from bad to worse, the service rendered was unreliable and with the constant breakdowns was most unsatisfactory, while the tax rate was steadily increasing in order to meet the annual electric light deficit until a point was reached where the taxpayers were obliged to take the matter under serious consideration.

The business men of the city by concerted action have forced the issue and the knell of municipal ownership and operation of the electric light and power plant in New Berne has been struck. There is also being seriously considered the proposition of giving a water supply franchise to a company formed for the purpose, so unsatisfactory are the existing conditions and so thoroughly disgusted have the taxpayers become.

The reasons advanced for the failure of the municipally operated electric light plant in New Berne are, that under a political supervision no responsibility could be placed and employés are selected because of their pull with the politicians, rather than their knowledge of operating a plant, and that the same conditions exist in the business department of the project which could not occur, nor would they be tolerated, in a plant owned by a private corporation.

The Ever-ready Yankee.

Just after the war of 1776 an American frigate visited England. Her crew of gallant tars had been principally recruited from the fisheries, and some of them, it is to be acknowledged, did not compare favorably in appearance with the spick-and-span, jaunty English naval seamen, for the former were of all shapes and sizes, from the tall, round-shouldered, long-ormed Cape Coder, down to the short, wiry members of the ship's company who hailed from various parts farther south, where less brawn was to be found.

One day the captain of the American ship paid a visit to the commander of a British man-o' war at anchor in the same harbor. The coxswain of the gig was a great, lanky seaman, whose backbone was so rounded as to form a veritable hump. While the boat rested at the gangway of the visited vessel the English sailors gathered in the open ports and "took stock" in a rather disdainful fashion of the occupants of the gig. At last the seaman of the man-o'-war called down to the coxswain:

"'Ello, there! Yankee; I say, what's that bloomin' 'ump you 'ave on your back?"

The American sailor looked up and called back, quick as a shot: "That's Bunker Hill!"

Gives Himself to Science.

"The." Allen, long called "the wickedest man in New York," has locomotor ataxia and will take a long chance for a cure. He is 74 years of age and offers $20,000 and himself for the purpose of experimentation by surgeons who seek a cure for the dread disease. Allen says he does not believe there is any cure, but is ready to submit to any torture if by so doing he can be of assistance in relieving the sufferings of others. Allen has been a prominent sporting character of the metropolis for a half a century, and has had his gambling houses raided hundreds of times, but was never convicted, and today is held by many to be the nerviest as well as the "wickedest" of men. Experiments are soon to begin and he will place both himself and his money at the disposal of the surgeons.

SELLS SHARE OF MILLIONS.

Keating Estate Heir Is in Hurry for Cash.

Santa Monica Men Purchase His One-fifth Interest.

Uncle in London May Fight the Nephew's Sale.

Because he thought he needed the ready money and was unwilling to wait for the distribution of the great Keating estate, two years hence, Henry C. Keating has disposed of his one-fifth interest in the estate of his father, the late Chilean nitrate millionaire, Andrew J. W. Keating, for a stated consideration of about $70,000.

The estimated value of the estate is far in excess of $3,000,000, and the prospects are that it will be worth much more two and a half years hence, when the youngest of the heirs becomes of age.

The purchasers are four Santa Monica men, A. W. McPherson, district manager of the Edison Electric Company for the Santa Monica division; J. C. Steele, former postmaster of Santa Monica and until recently a member of the Board of City Trustees; R. M. Miller, secretary of the Santa Monica Board of Education and formerly superintendent of the Santa Monica Water Company; and Benjamin S. Hunter, until recently City Attorney for Santa Monica.

By the terms of the contract of sale, this syndicate has become possessed of young Keating's share in the estate and has made the first payment, amounting to $30,000.

When asked concerning the details of the transfer, Mr. McPherson said: "Mr. Keating wanted to sell, and we bought. He wanted the money, and did not care to wait two years and a half for the final distribution of the estate. The estate has already been divided, but until the youngest of the heirs attains his majority there can be no distribution. The owner of the interest acquired by us seemed to think that a stipulated sum of cash at this time would be better for him than to take chances on the future. He named his price and we joined together and made the purchase."

TWO-CONTINENT ROMANCE.

The history of the Keating estate, from the laying of its foundation to the present day, is one of romance covering two continents. The senior Keating, an Englishman, chanced to be residing in Chile, where he fell in love with and married a native daughter. It was the lands brought by this daughter into the family that paved the way for the immense fortune. The lands were rich in nitrates, and their development followed so rapidly that an immense fortune was piled up in a few years.

Keating and his wife came to America and for a while made their home in Victoria, where they were large land holders. From there his operations extended into Alaska, where the discoveries in the gold fields added other hundreds of thousands to the already immense fortune.

It was on a trip to Alaska that the elder Keating lost his life. He and two sons were passengers a few years ago on the ill-fated Island City, when she went down with all on board, in the waters of the northern seas. The bodies of Keating and his sons were never recovered.

Long before this tragedy, the Keating home had been made in the vicinity of Los Angeles, the family homestead being at "Bonita Meadows," a valuable holding of 160 acres just outside the western limits of Los Angeles and adjoining the Los Angeles-Pacific's Short Line division to Santa Monica. Between these meadows and the sea there are 700 acres in a body belonging to the estate, and there are also large holdings in Los Angeles, Santa Monica and scattered at many points throughout the country.

WIDOW WEDS PAINTER.

Two years ago Mrs. Isabella Keating, widow of the nitrate king, married a house painter, Isaiah Smith by name. The marriage was strenuously opposed by her children, but, following a brief but romantic courtship, the Chilean widow was wedded in the little Catholic church at Santa Monica. The simple ceremony was performed by Father Patrick Hawe, in the presence of a few witnesses.

No member of the family was present, and the failure of the bridegroom to arrive sharp at the appointed hour created a flutter of excitement. One of the witnesses to the simple ceremony was George H. Hutton, one of the trustees of the Keating estate and now occupying a seat on the bench in the Superior Court for Los Angeles county.

Death interrupted the honeymoon of Mrs. Keating Smith after a few brief months she having died following an illness from which it was not expected she could recover. The widower contested the will, which had cut him out of a share in the great fortune; but this suit was settled in amicable compromise between the heirs and their step-father.

The estate has been divided among the heirs by the trustees, Alfred V. Keating (one of the sons) and George H. Hutton, but the distribution cannot be made until the youngest of the issue of the head of the Keating fortune becomes of age. This will be in two years and a half.

The other members of the family are pronounced in their opposition to the sale of the interests of their brother for what they declare to be a ridiculously small sum. An uncle, prominent in London financial circles, is said to have been advised by cable of the details of the transfer and, it is said, has promised to assist in an effort to have the sale set aside.

Knew Him Once.

There are other ways of bringing a man to mind besides mentioning his name. Among the candidates who were sent from Princeton to a Philadelphia church was one young man whose language was of the sort which dazzles and delights the younger members of a congregation, and sometimes pleases the elders as well.

In this case the committe was besieged to ask for the young man again, and they consented; but, unfortunately, the man to whose lot it fell to write the letter had forgotten the candidate's name. Nothing daunted, he wrote to one of the seminary professors:

"Please send us that floweret, streamlet, rivulet, cloudlet, starlight and moonbeam young man again. We've forgotten his name, but we've no doubt you'll recognize him."

"We do," wrote the professor, and the desired candidate was sent, and subsequently was called to the parish.—[Youth's Companion.

RICH ON ONE DOLLAR A DAY.

A Massachusetts Man Who Has Saved Ten Thousand and Raised a Family.

Working for twenty-seven years for not more than $1 a day, Octave Girard of Ware, Mass., has accumulated $10,000 and with his wife has settled down to enjoy a respite from toil. He is now nearly seventy-two years old, but hopes to live many years to enjoy the results of his industry.

The accumulation of this little fortune is the more remarkable because he has had no trade and no education, and to this day cannot read or write.

He and his wife have successfully reared thirteen children, of whom ten are now living.

He says that he and his family have always been well clothed and had plenty to eat.

He adds that it is due to the thrift of his wife rather than his own industry that they have got along so well. Instead of spending large sums for clothing for the children, Mrs. Girard bought the raw wool, washed it, carded it and spun it into substantial cloth.

And all the time they put money in the bank.

Mr. and Mrs. Girard both came from Canada, and Mr. Girard remarks that the inspiration to save money came from his observation of the way the old folks were treated in Canada.

"The old folks seemed to be always in the way," he says. "No matter how good the children might be, their old parents were something of a burden; besides, it seemed hardly fair that young people should be saddled with the care of their parents. So I decided that I'd lay by my savings so that I might never be a burden to my children, if I happened to have any."

Mr. Girard came to the United States when he was sixteen years old, arriving in Worcester with 10 cents in his pocket. From there he walked sixteen miles to Grafton, where he got a job with a shoemaker. He did not make much of a go of the shoemaking business, and after several years went to New Bedford, where he shipped on a whaling vessel, the Jerry Perry. He followed the sea for five years, going almost around the world. All the time he was saving money.

When his zeal for the sea had died out he returned to Canada to marry his old sweetheart, Miss Amanda Girouard. After his marriage he began to save more systematically and to work more steadily.

He went to Ware and was employed as a coachman at $1 a day, and for twenty-seven years he continued in that position. He would still be at work if the family who employed him had not closed their house.

Mr. and Mrs. Girard's system has been not to increase their expenses, no matter what the increase in the cost of living. They have steadily saved a certain amount each day, and when their children began to work and pay board, they saved a still larger amount. This was carefully salted down in the bank.

Only once did they attempt an investment and it was a good one. Mr. Girard bought a nice piece of property for $900 and sold it some time later so to make $600. Then he bought a better place for less money than he paid for his first property.

Liquor has been a pitfall that Mr. Girard has always avoided, but he has smoked for a great many years, believing that tobacco was beneficial to his health.

His pleasures have not been many, viewed from one standpoint, but he has cared for little recreation except fishing and shooting, and now that is forbidden him, for, as an alien, he cannot fish or hunt in Massachusetts without paying a license fee of $15 a year.

Mr. Girard lays down the following rules for accumulating money:

"Steady work at low wages rather than intermittent work at large wages."

MILLIONS TO BE SPENT.

Government to Harness the Flood of Waters.

Stop Their Waste and Power of Destruction.

Turn Them to Industrial and Domestic Aids.

[Pittsburgh Dispatch:] The Inland Waterways Commission will organize in Washington late in April. The sooner the members of the commission get together the better President Roosevelt will be pleased. He considers this to be one of the most important works started under his administration.

The commission is composed of Gen. MacKenzie, Chief Engineer, U.S.A.; Representative Bankhead of Alabama, Senator Newlands of Nevada, Senator Warner of Missouri, President McGee of the Nationol Geographic Society; Gifford Pinchot, National Forester; Director Newell of the National Reclamation Service; Herbert Knox Smith, Commissioner of Corporations, and Representative Burton of Ohio, who for years has been the chairman of the Rivers and Harbors Committee of the House, and will be chairman of this commission.

These men are expected to make plans for the expenditure of millions and hundreds of millions of dollars of the public funds. No government enterprise is of so much interest to so many people. This commission will deal with useful functions of the billions and billions of tons of water which are raised by the sun every day in the form of steam and fall in drops on the United States part of the North American continent. That is a big job. It is the size which Roosevelt likes. He has named the gentlemen printed in the paragraph above to look after it for him. The main subjects which will be considered by the Inland Waterways Commission are: Forestry, irrigation, water transportation and water power. At first glance the different subjects do not seem proper for classification for the purpose of expending millions and millions of government money. But when one considers the greatest possible and most economical use of the billions and billions of tons of water dropping from the clouds, trickling down hillsides and flowing to the sea, an understanding of one of Mr. Roosevelt's pet projects will slowly fix itself.

WASTE OF WATER.

The waste of the falling water, the waste and destruction, is what forces the governmental attention to remedial measures. The annual flood of the Ohio River broke all records this year. From Pittsburgh to the Mississippi River great and small towns were drowned and the damage was great. The losses ran into millions. Water was the highest it has been in a century. The damage to property and to business, great as it was, is small in comparison to the cost of the waste. Along the Ohio great lakes were formed, many of them literally as large as inland seas. The freshets actually extended for many days before and after high water. This excess water wastes. It is no good—only damage. It shall be the duty of the commission to get rid of this waste by improving the transportation on inland waterways, by re-establishing vast tracts of forests, by establishing large water-power storage reservoirs and by the building of irrigation plants with their reserve water supplies.

Perhaps there are many sections of the United States to illustrate the purposes of the commission, but not any form any better lessons than along the rivers which converge at Pittsburgh to form the Ohio. They show every phase of the usefulness of the work, excepting that of irrigation. There are no public irrigating schemes east of the Mississippi River. The Allegheny, the Monongahela and its branches, the Youghioghny, begin as navigable streams, soon become brawling brooks, which end in the rivulets, their sources.

CAUSE OF THE FLOODS.

First as to the forestry phase of the problem. The daylight traveler up the eastern side of the Alleghanies follows one of these streams. For hours he looks out on naked hillsides. Further away than he can see are more denuded hillsides. Formerly they were covered with forests and the floors of the forests were covered deep with grass and decaying leaves. The ravines were filled with leaves, grasses, logs and underbrush. There were many depressions filled with live and decaying vegetable matter; swamps which were dry only in the summer. Formerly the snows in the winter, and the warm rains of spring saturated the mossy, leafy, grassy floor. The spongy surface held the moisture for weeks and months. It trickled out, feeding brooks and branches of rivers in the dry and hot summer months. The lands were kept moist until early fall.

Now, the banks of these mountains and the slopes of the hills are as arid as tin roofs. The trees have been cut away, the grasses have been washed away, the clay banks are as barren of vegetation as brickyards. These denuded slopes are covered with winter snows, the warm spring rains come and the waters start on their rush for the sea. In a few hours the hillsides are again bare. Nothing is soaked up to trickle out during the summer months. It all goes at once to make the grand spring floods. In short, the denuding of the watersheds prevents the impounding of the water. The depth of the water in the navigable streams is immediately affected.

DEVELOPMENT OF POWER.

Using this same water for power requires artificial aid, but the main result is the same. Dams thrown across the rivers at advantageous points will create storage reservoirs. Behind these dams lakes are formed by the melting snows and uneven rainfalls. This stored water may be used evenly as it is needed, and with proper care in locating the power-dams sufficient water is available for the greater portion of the year. The energy in horse power of this flowing water is something tremendous. If the dams are of sufficient number and size, the waste water is saved, to be used gradually for manufacturing and domestic purposes. This work also becomes an aid to reforesting in conserving the water to even the levels throughout the summer in navigable streams.

The irrigation feature of the work does not appear so much in the Middle West. But the same principle of storing water when it is needed applies. In a sense the irrigation reservoirs for the storage of water in the wet and freshet seasons to be used gradually is not materially different from the natural work of reforestation and the impounding of water for power plants. In all these purposes the water is saved to be used gradually. The natural supply is regulated, and so far as human intervention may control, is not allowed to go to waste.

REGULATING STREAMS.

Finally comes the work of better use of the navigable streams. There it is proposed to use to maintain certain levels controlling dams, which are placed to regulate water levels with an estimated water supply. The usual term for this is the canalization of the rivers. These dams are expected to aid in the storing of water to be used in dry seasons. In many cases the surplus will furnish power. In the Ohio River much has already been done in the way of scientific location of these dams. In other rivers a beginning has been made. The War Department engineers have long protested that their work is difficult on account of the uneven supply of water.

The more extensive use of these inland streams for transportation is expected to have an important bearing upon the transportation rates. The railroads will undoubtedly feel the effect of this independent competition. Water transportation is so much cheaper—about one-third less—that it could not help to have a telling effect in many sections of the country.

At the Churches Yesterday.

The Heavenly Pilot.

At the First Presbyterian Church yesterday Rev. Frank DeWitt Talmage preached on "The Heavenly Pilot." His text was, "Then they were all of good cheer." Acts xxvii:36. In the course of the sermon he said:

"Why were the crew and the passengers of the Alexandrian cornship happy of heart? First, because faith always begets faith, and confidence, confidence, and good cheer, good cheer. The belief which Paul felt that there should be no less of any man's life, but of the ship, was his personal example, instilled into the hearts and minds of those by whom he was surrounded. If cowardice be infectious, why may not hope also be infectious? Why is not the calm mien of a Paul able to steady the nerves and make hopeful the hearts of those who before had no hope of being saved from a watery grave.

"In the storms and trials of life, how often have courage and fortitude been inspired by the example of some man strong in faith and undaunted in his confidence in God. Men will believe in Christ's power to save when they see a man, whose reliance on him keeps them calm in the presence of death.

"We all know what the power of a personal example means in life. We know that when men are brave about us, they make us brave. We know that when men are true, they make us true. We know that when men are noble examples of Christian faith, they inspire us with like Christian faith. So, when Paul, amid the shriekings, and groanings, and heavings, and bombardments of the Mediterranean whirlwind, calmly and deliberately stepped forth, and said: 'Men, I exhort you to be of good cheer, for there shall be no loss of any man's life, but of the ship,' then the sailors and passengers stopped, and said to themselves: 'Why, that is strange talk. We cannot understand it, but Paul must have had a supernatural vision, or else he could not speak thus. You speak so positively, O, Preacher, that we believe you. What a God yours must be to inspire such confidence! Would that we had your faith and your religion.' Men and women of the Christian life, are your actions and words living witnesses of your faith in the saving grace of Jesus Christ?

"Why were the crew and the passengers of the Alexandrian cornship of good cheer? Because Paul was a man of Christian common sense, as well as of supernatural visions. He knew that the only religion that could really help a man must be a religion that could help him in the present life, as well as fit him for a life beyond the grave. It was not only the promise of safety in the future that he gave those people, but the sound common-sense counsel of preparation by keeping up their strength for insuring that safety.

"I believe that in urging men to come to Christ we make a mistake when we do not frankly state the hardships and difficulties of the Christian life. There are, as even an experienced Christian knows, sacrifices that must be made, privations that must be endured, strugles that must be fought. It is better that we acknowledge the fact, as Christ did, when men came to Him, offering themselves as His disciples. If we fail to tell them that they must expect trial and perhaps adversity in following Christ, they will consider that they have been deceived, and will be disappointed and discouraged when they encounter trouble."

Brotherly Kindness.

Rev. Warren F. Day, D.D., pastor emeritus of the First Congregational Church, preached yesterday his last sermon before his departure for the Hawaiian Islands. His subject was: "Brotherly Kindness." The text chosen was a part of the seventh verse of the first chapter of Second Peter: "And to Godliness, brotherly kindness; and to brotherly kindness, charity." In the course of his address he said:

"The gospel is the expresion of infinite kindness. Its requirements are those of kindness. Its fulfillment makes only for kindness. No word or act, in accord with the gospel ever caused a needless pain or tear.

"The inhumanities perpetrated in the name of the gospel have never been other than outrages of the law and spirit of the gospel. We have point to trinkets of brass to prove that gold is a base metal, but men are constantly pasing that sort of judgment on the religion of Christ. It ought not to be necessary, but it is necessary, to remind good people that the gospel is to be judged by what conforms it, and not by what contradicts it.

"I want to say somewhat, this morning, of our exercise of brotherly kindness. We are equipped for that exercise. The ability was born in us at our birth, with the power of speech and thought. And the calls for the exercise of brotherly kindness are as many as the forms of weakness or sorrow.

"We may exercise this benificent ability by considerate counsel by our sympathy. Much sorrow is caused by lack of sympathy. Genuine sympathy goes with healing. To feel that somebody cares for us takes out half of the bitterness from our burden. Under the touch of sympathy the chilled heart thrills with new warmth.

"We may exercise brotherly kindness by giving all possible encouragement. It is seldom that any sorrow is so dark that no ray of light can be flashed through it. But encouragement goes farther; it is a way of exerting the force of two hearts upon what was too heavy for one. All the sorrows of this earth do not weigh an ounce, and yet a sorrow may out-crush a ton. But the fresh force of encouragement may lift that weight. The loss of courage is often more than the loss of money or position. The most efficient help is in what rouses to make a new fight.

"And we may exercise brotherly kindness of bearing with the faults of one who, in his trouble, appeals to us. We may flood him with advice, but very likely he has a surplus of that article now. He needs a costlier gift than money—our patience, while we hold still and listen.

"Not least of all we may exercise brotherly kindness in not aggravating our brother's infirmity or misfortune. If we may not make a sorrow less, we can refrain from making it more. Some scandal is sinking into its grave. Let it sink.

"The home, the church, the state in which the Christian principle of broterly kindness prevails, is the ideal home, or church or State; for, where this principle prevails, all that is ideal prevails. Selfishness, severity, alienation, find little place in such an atmosphere in such solar rays

"As I am about to be absent for a season, let me leave this tribute. From the beginning of my pastorate, I have been impressed with the fraternal spirit of this church and congregation. Its exercise toward me in unanticipated ways, and at all times, has wakened in me perpetual and grateful appreciation."

HOW SCHWAB STARTED.

Captured the Friendship of Carnegie by Piano Playing and Singing.

There is a good deal worth the retelling in the early story of Schwab's life, says Frederick Boyd Stephenson. He is one of the thirty-odd young men whom Andrew Carnegie pushed onward in that flood that leads to fortune. It was Schwab's tenor voice that first brought him to the attention of Carnegie. Carnegie, while living at Braddock, near the mills, was in the habit of receiving a daily report from his superintendent at his home. On one occasion Schwab came with the report. As he handed it to Carnegie the young man loked wistfully at the piano.

"Can you play?" asked Carnegie.

"Yes, sir," said Schwab.

"Let's hear you," commanded Carnegie.

Schwab sat down at the instrument. He forgot about Carnegie. He forgot about the report. He turned himself loose at the piano. He made it talk. Carnegie, who is fond of music, looked at the young man in amazement.

"Can you sing?" asked Carnegie.

"Yes, sir," said Schwab.

"Sing," said Carnegie.

Schwab sang in his fine tenor voice. For two hours Carnegie kept him singing. After that he got along famously in the steel works. That is why he is so well posted on steel. Today Schwab has obtained a fresh hold. He owns great mining interests in Goldfield, Nev., and also in Mexico and Texas. He probably has the controling interest in the Bethlehem Steel Company, which he is ambitious to organize into another great steel corporation like the trust. Steel is his hobby. Few men—perhaps none—know more about steel than Schwab.

Fiesta-Shriner Souvenir.

The Times-Mirror Printing and Binding House will issue an elegant pictorial souvenir of the carnival week's display. It will have complete pictures of all the beautiful floats, and will also contain the portraits of many prominent Shriners. Will be out about May 9. Leave orders at No. 110 North Broadway.

Job Printers and Publishers.

Linotype machine composition, any face or measure, is supplied by The Times' Linotype School at reduced prices. For rates, telephone The Times, or apply at the school, corner San Fernando and College streets. Operation and care of machines taught in three months' course

THE CITY IN BRIEF

NEWS AND BUSINESS.

Car Bumps Negro.

S. W. Clark, a negro, who lives at No. 342 Douglas street, was struck by a street car at Temple and Douglas streets yesterday. He sustained severe body bruises and face lacerations. He was removed to his home.

Carnations for the Ladies.

Every lady visiting The Times exhibit at the "Made in Southern California Exposition" today will receive one of Rising & Dunscomb's famous Ocean Park carnations, with the compliments of The Times.

Open Door Tempts Thief.

J. C. Ruff, of room No. 117, Wilson block, reported to the police yesterday, that he had left the door of his room open Saturday night and a sneak thief had entered and secured a suit of clothing. The robber made no attempt to rob the drawers in a desk.

Fight in Cafe.

Frank West was the center of disturbance in a Spring street cafe last night. At the table at which West sat a discussion arose. Finally, salt cellars began to be thrown about the room. West was taken in custody and sent to the City Jail on the charge of drunkenness.

Head Cut in Fight.

In a fight at a Mexican restaurant on the Plaza yesterday afternoon, Richard Chavez, a laborer, was struck on the head with a chair. His scalp was cut and he was slightly bruised. The police sent him to the Receiving Hospital and will hold him until today, when they expect to arrest his assailant.

Believes He Is a Dog.

William Johnson, confined to the Receiving Hospital for insanity, was suddenly possessed with the idea that he was a dog, last night. After running about the ward room he gave chase to a trusty and ran him from the hospital to the City Jail, barking and snapping him at every jump. After some trouble he was placed in bed.

Riot at a Dance.

Antonio Cordova was arrested at a Mexican dance at Fifty-second and Alameda streets late yesterday afternoon and was sent to the City Jail on the charge of carrying concealed weapons. According to the arresting officers, Cordova became quarrelsome and started a fight. About forty Mexicans indulged in the fight, but no one was injured.

Burglar Enters House.

When Frank LaBrand, of No. 518 Coyiton street, awakened yesterday morning, he found that a burglar had entered his home and had rifled his clothing. By prying up a window at the rear of the house, the thief gained access. He secured $5.45 from LaBrand, and from another man in the house, the thief secured a smaller amount, but overlooked several pieces of jewelry.

Home-made Cans.

In its article yesterday concerning the "Made in Southern California" Exposition The Times inadvertently stated that the interesting can-making exhibit was the work of the Pacific Metal Works, instead of that of the Los Angeles Can Company, whose exhibit it is. The industry is one of the rapidly-developing ones of this city, and gives employment in the height of the season to 160 men and boys.

First Communion.

Ninety-two children received their first communion yesterday morning, at the 8 o'clock mass at the Plaza Mission Church. The church was prettily decorated in the old style. Preparations are being made for the celebration of the Feast of the Coronation and the Assumption. Father Caballeria states that a vacation will be given to the Sunday-school classes and to the sewing classes while improvements are being made in the church building.

Rants of Second Coming.

Insisting that he is a prophet with a mission to the people of Los Angeles, John Johnson, a sailor, who lives in San Pedro, was arrested yesterday afternoon. Johnson insists that the second advent of Christ will occur in Los Angeles on May 15. He declared that he is Moses and in his dementia believes himself a deliverer of the people of this city. He was sent to the County Hospital and will probably be committed to the Southern California Hospital for the Insane at Patton.

Volunteers Banquet.

The Seventh California Volunteers Association enjoyed a banquet at the Hotel Hayward Saturday evening. Comrade P. C. Heydenreich presided, and Capt. J. D. Fredericks and many other members, as well as some of the ladies present, responded to toasts. The officers elected are: Col. William G. Schreiber, president; B. T. Demmitt, vice-president; J. W. Keohane, secretary; Charles R. Poole, treasurer, and J. Harmon Burke and H. B. Light, executive board.

KUROKI IN MONTANA.

His Countrymen Take a Holiday and Flock to Hear Their Hero Speak.

[BY THE ASSOCIATED PRESS—P.M.]

MISSOULA (Mont.) May 5.—Gen. Kuroki and party, escorted by Gen. Athur MacArthur and staff, who are on their way to Washington, made a short stop in Missoula today. The occasion was a holiday for the Japanese people in Western Montana, who flocked to the station to welcome tre hero of the Russo-Japanese War. Gen. Kuroki spoke briefly to his countrymen and received a huge bouquet of carnations from Miss Mitsuko Yasumura, daughter of a prominent Japanese who lives here.

Gen. MacArthur spoke on behalf of the party, saying that the distinguished soldier, Kuroki, and his companions were quests of the United States and that he appreciated the friendly feeling which prompted thousands to pay their respects to the visitors. He concluded his remarks, leading the rousing "Banzais" which followed.

KANSAS CITY CLEANS HOUSE.

Gov. Folk Will Attend Police Investigation and Sensational Disclosures Are Expected.

[BY THE ASSOCIATED PRESS—P.M.]

KANSAS CITY (Mo.) May 5.—Tomorrow morning the Board of Police Commissioners will begin their promised investigation of the charge of police corruption. The probable advent in Kansas City within the next week or so of Gov. Folk, who has practically said he would come here and take a hand personally in the investigation, gives promise of sensational disclosures.

For a long time allegations have been made that graft was commonly practiced. It has been charged that it extended all the way from the protection of petty criminals to the covering up for a consideration of the graver crimes.

PRESIDENT REFUSES WATCH.

WASHINGTON, May 5.—The President yesterday received from Charles A. Keane of New York, president of the Independent Watch Dealers' Association, the watch which the President declined to accept from Mr. Keane Today he reiterated his declination and returned the watch.

DEATH OF J. C. M'INERNY.

Well-Known Railroad Agent and Former Member of Board of Education Passes Away.

James C. McInerny, for more than ten years ticket agent at the Southern Pacific station at First and Alameda streets, widely known in municipal political circles and once a member of

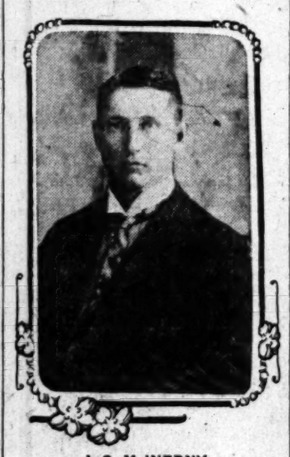

J. C. McINERNY.

the Board of Education, died yesterday at his home, No. 411 West Washington street. He was a native of County Claire, Ireland, and had he lived until the 12th inst. he would have been aged 51 years. He came to Los Angeles in 1875.

His term as a member of the Board of Education was the most tumultuous in the history of that body, for it was then that the Webb-Adams-Axtell scandal was exposed, but Mr. McInerny was in no way connected with the crooked work which was brought to light, after an investigation which continued for weeks.

By fortunate real estate investments, Mr. McInerny amassed a fortune which made him independent, and for sometime he had retired from active business. He married Miss Kate Mulvihill in this city in 1883, and to them were born two sons and a daughter. John McInerny of San Dimas, Cornelius McInerny of Ocean Park are brothers, and Sister Viviana of the Mercy Home of this city is a sister of the deceased. The funeral services will be held at the family residence Wednesday forenoon.

RAILROAD MAN HURT.

Trys to Board Garvanza Electric Car and Is Hurled to the Pavement.

G. H. Straton, superintendent of the commissary department of the Santa Fé Railroad, was thrown to the pavement Saturday night, when he attempted to board a Pacific Electric Garvanza car at Pasadena avenue and Avenue 57. When the crew of the car picked up Straton he was in a semi-conscious condition and bleeding.

With the assistance of friends he was removed to the Minewaska Hotel. It was found that he had sustained a long gash on the forehead and severe internal bruises. His condition was much improved yesterday.

EXPOSITION ISSUES BONDS.

NORFORK (Va.) May 5.—To complete the construction of the Jamestown Exposition and liquidate the floating indebtedness the board of directors of the Jamestown Exposition Company yesterday authorized the issuance of $400,000 in bonds, the 500 acres of improved property, including many permanent buildings, being offered as security. It was stated that already certain financial interests have offered to take over the entire issue. The report that the exposition company is in financial straits was said to be absolutely without foundation by Martin Myers, who heads the financial department of the company. He says that the company's assets are far in excess of its liabilities.

BREVITIES.

Visiting Shriners. Friends at home will want to know what a lovely time you are having in the oasis of Los Angeles, amid the orange groves and the flowers. The Times will daily print detailed accounts of the big "doings." For 20c The Times will be mailed, postpaid, every day during Fiesta week, including the great special Fiesta-Shriner Number, to be issued May 11. Orders may be left at any news-stand or at The Times office, corner First and Broadway.

Fiesta-Shriner Souvenir—The Times-Mirror Printing and Binding House will issue an elegant pictorial souvenir of the carnival week's display. It will be a complete picture of all the beautiful floats, and will also contain the portraits of many prominent Shriners. Will be out about May 9. Leave orders at 110 N. Broadway.

Ladies—Come up to my Sample Shoe Shop today and let me show you the $3.50, $4.00 and $5.00 sample shoes that I will sell for $2.00 a pair. I carry the biggest assortment of exclusive styles in town. I can fit all sizes of feet. Harry Magill, Sample Shoe man, 5th floor Mercharts Trust Bldg, 207 So. Broadway. Take elevator.

Mr. R. A. Bernstein announces that he will be in the J. F. Kanst Art Co.'s gallery, 642 South Spring street, near Seventh, until the 18th, to close the work of the American Fine Arts Association. The pictures not reached or put up at the sale will be on view only until that date.

J. W. Frey has moved his stock of mantels, grates, tiles and andirons to his warerooms, corner Los Angeles and Twelfth streets, where can be seen the largest assortment of black and brass fireplace trimmings to be found in the United States.

Women's tailor-made garments; how to cut, design and make them perfect while taking course; practically and individually taught. Rosenbleet's College, 1039 W. Seventh.

Flowers, Flowers, Flowers for decorating during Fiesta. See or 'phone Rising-Dunscomb Co., wholesale florists, 205 North Broadway. Main 8879, Home A2667.

Shriners are invited to inspect our picture display, the best in the West. Prices lower than ever. J. F. Kanst Art Co., 642 S. Spring.

How can your system absorb minerals from water if water contains none? Orange Mineral Table Water. See today's ad.

Henry J. Kramer forms an adult beginners dancing class, Tuesday evening, May 14th. References required.

Fiesta dinners at Hotel Rosslyn, 433 South Main, only 35c; 21 meals, $6.50. Hart Bros., props.

Ladies' stylish hats, lowest prices. Mme. Dosch, 325 S. Hill. Straws made over.

By Special Shoe Sale today at Mammoth Shoe House, 519 So. Broadway.

Children's shoe store, 204 S. B'way.

Furs. D. Benoff, furrier, 212 S. B'way.

Idyllwild opens June 15—prepare.

OBITUARY.

Gen. M. K. Hudson.

TOPEKA (Kan.) May 5.—Gen. M. K. Hudson, aged 67, died at his home here today. He was appointed brigadier-general of volunteers in the war with Spain and was promoted to major-general. Gen. Hudson was publisher of the Topeka Capital, and influential in politics.

VITAL RECORD {BIRTHS. DEATHS. MARRIAGES. DIVORCE.

Births.

HOVEY. To Mr. and Mrs. Charles D. Hovey, No. 2603 Lacey st., May 4, 1907, a son.

Deaths.

ALVAREZ. Died May 5th, at Pacific Hospital, Minnie Alvarez.

HOWE. At No. 8 Dudley avenue, Ocean Park, May 5, 1907, Frederick B. Howe, beloved father of Mrs. M. H. French, aged 79 years. Funeral from the chapel of Bresee Bros., 325 S. Figueroa st., Tuesday, May 7th at 1:30 p.m. Interment Evergreen.

RICHARDS. At 1121 W. 24th st., Los Angeles, Cal., May 4, 1907, Edward Richards, aged 62 years. Funeral services will be held at Bresee Bros. chapel, 325 S. Figueroa, Monday at 2 o'clock. Friends invited. Interment Rosedale.

RASMUSSEN. In this city, May 2nd, Leroy Rasmussen, a native of Wisconsin, aged 14 years. Funeral from parlors of Booth & Boysen, today at 2:30 p.m.

M'INERNY. Died, May 5th, James C. McInerny, aged 51 years. Funeral from the family residence, 411 west Washington street, May 8th, 8:30 a.m. thence to Saint Vincent's church, where a solemn requiem mass will be held commencing at 9 a.m. Interment Calvery. Friends invited.

MENDHAM. Died at San Francisco, May 5, Mrs. Louis P. Mendham, sister of Mrs. S. Grant Goucher and Mrs. W. W. Smith of Oakland.

FICKETT. In Los Angeles, May 3, 1907, Agnus Fickett, mother of L. H. Davidson of this city and L. D. B. Davidson of Long Beach, aged 53 years. Funeral at the residence, No. 2459 Brooklyn avenue, Tuesday at 10 a.m. Interment, I.O.O.F. Cemetery.

JOHNSON. In Pasadena, May 4th, Miss Alice Johnson, formerly of Pittsburgh, Pa. Funeral Tuesday, 10:30 a.m. from 249 N. Euclid ave. Friends invited.

DU CASSE. P. L. DuCasse, beloved husband of Annie, and father of Eugene L. and Grace. Under auspices of the Masons. Funeral notice later.

Maccabees Pacific Hive, L.O.T.M.

Will meet at Birbank Hall, 546 S. Main st., Monday, May 6th, at 7:30 p.m.

Fiesta Week—20 Cents.

The Times will be delivered by carrier anywhere in Los Angeles, or sent postpaid to any address in the United States, during the seven days of the Fiesta-Shriner celebration, May 6 to 11, inclusive, for 20 cents. Besides all the news of the world, each issue will contain full illustrated descriptions of the previous day's events.

14 Karat Gold Fillled Cuff Buttons 50c Pair

A handsome variety of pretty, artistic designs. They are very unusual value at 50c pair.

GENEVA WATCH AND OPTICAL COMPANY
305 South Broadway

THE RELIABLE STORE

Pure or Delicious Sherry or Port

Wine

Per Gal. 75c And Up

Pure Food Label Wines

So. California Wine Co.
Phones—Ex. 16; Main 332
518 South Main Street

"SIEGEL'S—WOMEN'S—CHILDREN'S WEAR"
Myer Siegel & Co.
251-255 SOUTH BROADWAY

Special Today
Women's Waists.....$1.70

A choice collection of over 50 dozen dainty lingerie blouses on sale today (Monday).

WOMEN'S DRESSING SACQUES
SPECIAL $1.35

In white lawn and of flowered muslin in beautiful designs.

LINEN WALKING SKIRTS

Dashing styles, perfect hanging skirts for women and misses, large variety of pleats and French kilt effects; priced at $2.50, $3.25, $4.50 to $8.50 up.

Children's Wear

Special lines shown for Fiesta week in coats, suits, dresses, hats, caps and bonnets.

"SIEGEL'S FOR WOMEN'S AND CHILDREN'S WEAR"

MAKE SINDIAN HER HEIR.

Rich, but Childless Widow, Adopts Son of Ute Squaw and Will Leave Him Fortune.

[BY DIRECT WIRE TO THE TIMES.]

GRAND JUNCTION (Colo.) May 5.—[Exclusive Dispatch.] Earl Dennis, thirteen years old, an Indian boy, who is a student at the Teller Institute, near this city, has been made the adopted son and sole heir of Mrs. Lottie Thomson, a widow of advanced years, who is worth seventy thousand dollars.

Mrs. Thompson filed adoption papers yesterday, having secured the consent of the boy's mother, a Ute squaw. Mrs. Thomson employed Earl's brother and when Earl called at her home, was attracted by his brightness, became his friend and adviser and he advanced so rapidly the adoption followed. Mrs. Thomson has no children.

"Get acquainted at Lowman's"

FANCY VESTS FOR PARTICULAR FELLOWS

Every popular new pattern—all the favorite materials—the very latest fads and fancies are represented in our stock of men's vests.

Many high-class exclusive effects not to be seen anywhere else.

All prices from $1.25 to $5 and $6.

Special values in men's Spring suits at $20.

Lowman & Co.
131 SO. SPRING ST.

La Fiesta

is supposed to herald in summer. And summer brings Serge Suits as surely as it does hot days. The heat of the second makes necessary the coolness of the first. A Brauer-Krohn Serge Suit adds fashionableness and swagger swing to coolness and comfort. Subtracts only about $30 from your bank account.

Brauer & Krohn
"Tailors to Men Who Know"
THREE STORES
130 S Spring St 114½ S Main St
Fifth & Spring Sts.
Main 3116 PHONES Home 6052.

SOCIETY ENGRAVING

100 cards from your plate, $1.00. Wedding invitations and "At Homes." Finest line of new stationery just in, with the latest tints. We give you the correct forms. Write for samples, booklets and prices.

SOUVENIRS

Sanborn, Vail Co.
357 S. Broadway

For that Fiesta thirst—a cooling drink at the BIG WHITE ONYX FOUNTAIN. Don't pass our corner without trying one of our palate ticklers.

BOSWELL & NOYES,
Third and Broadway.

Merchant? Tired of taking pills? 4 glasses a day of

ORANGE County MINERAL TABLE WATER

will regulate and keep your system absolutely normal. Main 7864, B 3856.

Los Angeles Transfer Co., 751-3 S. Spring.

'Phones Main 49 or 249. Home Ex. 249. Will send messenger to your residence for checks and deliver baggage without extra charge.

Dexter Samson Co.,

Undertakers, 1132 S. Flower. Home F4589. Sunset 7555. Lady assistant. Private ambulance.

Salt Lake Transfer Co., 217-19 East

First street, will check baggage at your residence to any point. Both 'phones Ex. 751.

Los Angeles Warehouse Co.

Fireproof storage, moving, packing, shipping. Big Green Vans. "They know how." Office at warehouse, 316 Commercial street. Telephones Home F3727, Main 306.

Orr & Edwards Co., Funeral Directors.

Have moved to their new building, N.E. corner Tenth and Flower. Both 'phones 65. Lady assistant. Private ambulance.

Bresee Bros. Co., Undertakers.

325 South Figueroa. Private ambulance. Lady embalmer. Tel. M. 243, Home A2667.

Pierce Bros. & Co., Undertakers.

320 S. Flower. Tel. M. 1827. Lady attendant.

Robert L. Garrett & Co., Undertakers.

Lady attendant. 1237 S. Flower. Ambulance.

Peck & Chase Co., Undertakers.

420 South Hill. Both 'phones 61. Lady attendant.

WONDER
Air Hammer Rock Drill

USES ONLY 25 CU. FT. OF AIR PER MINUTE

COMPRESSORS
BLOWERS, EXHAUSTERS

GASOLINE HOISTS
STEAM HOISTS
MINE PUMPS
STEAM, ELECTRIC, POWER

GOULDS TRIPLEX PUMPS
SINKING PUMPS
ORE CARS
BUCKETS
SKIPS
CABLE
STEAM ENGINES
STEAM BOILERS
PIPE
CASING
FITTINGS

Mine Supplies
GASOLINE ENGINES
DEEP WELL PUMPS
AERMOTORS
TANKS
TOWERS

S. J. Smith Mach'y Co.
212-214 So. Los Angeles St.
LOS ANGELES, CAL.
Home Ex. 1090.
Sunset Main 1090.

"WE MAKE 'EM."

See our exhibit at the "Made in Southern California" Exposition in the Panorama Rink Building. Our policy of building a GOOD SUBSTANTIAL LINE OF VEHICLES has made our goods favorably known in Los Angeles and Southern California and are recognized as "STANDARD." "WE BUILD NO LOW GRADE WORK." Business men who require strong, serviceable wagons are cordially invited to inspect our "built at home" line. Tickets may be had by applying at our salesroom, 236 So. Los Angeles St. Repairing in all its branches.

ADVANCE BUGGY CO.
Factory 3000 Central. Salesroom 236 So. L. A.

To drink or not to drink? Moderation in eating and drinking is the proper thing. A stimulant like our famous 10-year-old port at $1 per gallon is a necessity at times.

GRUMBACH'S
WHOLESALE WINES AND LIQUORS
807 Central Ave.
Phones Main 2295 Home F8266

Consult Specialists

If your hair or scalp troubles you. Do not neglect to do so if you would avoid serious consequences. We guarantee our scalp treatments to give perfect satisfaction. No charge for consultation.

BENNETT TOILET PARLORS
N. E. Cor. 5th & Spring

COKE
For your foundry.
COAL
For your range.
HAY
For your horse and cow.
Clark Bros.
1249 Figueroa.
Ex. 106; Main 7807.

THERE ARE 111 TEMPLES IN TOWN AND 16,000 SHRINERS and thousands of these Nobles and their friends meet daily at
LEVY'S CAFE
The Gustatory Temple of all Shriners.

THE DAYLIGHT STORE. PHONES MAIN OR HOME 1227
Jacoby Bros.
231-233-235 South Broadway.
"SOMETHING NEW EVERY DAY"

Fiesta Week Sales

We've arranged for many of them and they're all out of the ordinary—starting today with a big sale of suits at $25, and several others of unusual interest. Watch papers every day.

DuBois-Davidson
FURNITURE COMPANY
212-216 West Sixth Street Between Spring and Broadway

"Just Over the Line From HIGH Rents and HIGH Prices"

WE GIVE CREDIT

$10.50 For This Mission Rocker

An extra large, roomy Mission rocker—the very acme of comfort. Just like illustration above; solid oak with genuine Spanish leather seat and back. A chair that you couldn't buy anywhere else for less than $3 or $4 or more. Only a few to offer at this price. Come quick.

We Give Credit

$4.50
For This Fine Table

Choice of quarter sawed golden oak or weathered oak. Has 24 inch top, shelf below, and French legs. The cut tells the story. Special this week, $4.25.

Ladies' Desk.
$4.50

A fine golden oak desk for only $4.50. Regular $6.50 value. Match it if you can.

9x11 Tapestry Rug
$11.00

A special purchase of fine tapestry rugs, size 9 by 11 ft. will be offered this week at $11 each. The patterns are all new and the color combinations very attractive. If you get one of these you'll get a bargain out of the ordinary.

DuBois-Davidson
FURNITURE COMPANY
212-216 West Sixth Street Between Spring and Broadway
WE GIVE CREDIT

One of our visiting
SHRINERS
and his faithful animal will be missing the coming festivities. They are laid up with
RHEUMATISM
and are trying to keep warm in our show window. Call and see them
JAMES W. HELLMAN 161 North Spring

SAN FRANCISCO OFFICE
Los Angeles Times
789 Market Street
Between 3rd. and 4th.
Advertisements and Subscriptions Received
Southern Californians, when in San Francisco, can have mail sent in care of the Times Office.
Copies of The Times on file.

Editorial Section.
PART III—LOCAL SHEET: 10 PAGES

Los Angeles Daily Times

California del Sur.
CITY AND COUNTRY.

XXVITH YEAR. MONDAY MORNING, MAY 6, 1907. On All News Stands, Trains and Streets. 5 CENTS

Does Your Piano Need Tuning
If it Does, See Us Now
Geo. J. Birkel Company 345-347 South Spring St.

Geo. P. Taylor Tailor and Haberdasher
ALL THE Correct Accessories of Men's Evening Wear—Linen, Neckwear, Waistcoats, Gloves, Hosiery, Etc.
No. 525 So. Broadway, New Taylor Building
Men's Tailoring, Second Floor Ladies' Tailoring, Third Floor

Central Department Store | Central Department Store

Dragon Trade Mark
金龍為記

Sing Fat Company
Chinese and Japanese Wares

The Los Angeles branch of the Sing Fat Co., San Francisco, is located with the Central Department Store, ... floor. Sing Fat Company are the largest dealers in Oriental, Chinese and Japanese goods in the United States. The concern was established in 1866, suffered a loss of over a million dollars in the San Francisco fire, rebuilt its business in that city and has but just completed the enlarging of it section in the Central Department Store to a space of 70x150 feet.

Interesting Curios and Souvenirs

... and beautiful curios and souvenirs are shown in Bronzes, ... Carved Ivory, Cloisonne, Satsuma, Art Potteries, ... Ware, Dinner Gongs, Jade Stone Jewelry; Embroidered ... Ebony Furniture, and Silk Embroidered goods of all ... It is a display that all art lovers will appreciate—unquestionably one of the most interesting exhibitions in Los ... Inspection is cordially invited—visitors are always ...

Central DEPARTMENT Store
STAR TRADING POINT
609-619 S BROADWAY LOS ANGELES

Shriners!
...VISIT THE...
Chinese Goldsmiths
At Ten Chong Co.
610 South Broadway
Genuine Chinese Jade Stones and 24 K Gold Rings, Pins, Bracelets, Necklets, etc. Very beautiful souvenirs.

KRYPTOKS ... single lenses for near and far ... with the result of two glasses without lines. ... Dr. Geo. A. Collins ...

FURNISHINGS ... Closing out less than cost. $4 Hats $2.50 $3 Hats $2. Henneman's entire stock ... St. Pierre Bros., 413 South Spring Next to Angelus Hote

Masonic Jewelry
Shrine Emblems
Large assortment of combination jewels.
BEST QUALITY---14 K SOLID GOLD
H. J. Whitley Co.
Diamond Merchants
345 So. Broadway

FIRST WONDROUS BURST OF FIESTA COLOR GREETS TEN THOUSAND SHRINE VISITORS.

Pilgrims From Scores of Temples Throughout Entire Country Reach Los Angeles on Numerous Special Trains and Many More Yet to Come.

Typical scene at the arrival of the many Shriner special trains at Los Angeles railroad stations yesterday. Incoming of a big party at the depot of the Salt Lake line in the morning.

TEN thousand Shriners and their companions on the pilgrimage to the Imperial Council at Los Angeles registered yesterday at the local headquarters. Thousands more who reached here late in the afternoon and in the evening were unable to enroll their names or were too tired to do so. Thousands more are on the way in a score or more of special trains that are to reach here today. Some trains that arrived here after midnight were run in on side tracks at local stations to await the coming of dawn and the Reception Committees.

The event of the day came with nightfall, when, for the first time, the thousands of colored lights and gay Chinese lanterns on the main streets blazed forth their radiance.

Beginning with daylight yesterday morning and continuing at intervals until late at night special trains, heavily loaded, bore down upon the city over the three transcontinental railroads, and as quickly as they arrived discharged their human freight into the arms of the waiting Shriners, home and visiting, for the business of the day was the reception of the strangers, and the members of Al Malaikah Temple, assisted by Islam Temple of San Francisco discharged their duties well.

A general disarrangement of railroad schedules, due to the heavy traffic, threw the plans of the Reception Committee out of kilter and made the work extremely difficult, and even late last night, owing to the failure of many of the visitors to register, it could not be told with any degree of certainty just what Temples had arrived and what were still on the way.

The greatest disappointment of the day was the failure of the train bearing Imperial Potentate Clayton to reach here last evening, as had been expected. His train was delayed en route through causes that are variously explained. According to a telegram received at Imperial Council headquarters at the Alexandria Hotel last night, from Benton Quick on the special train, the delay was caused by "loads" brought aboard by "Tom" Peck and "Dug" White. Peck, who is general passenger agent of the Salt Lake route, wired that the delay was occasioned by "hot boxes."

So great was the rush of visitors that those who had not arranged for their hotel accommodations in advance had difficulty in securing quarters. But this difficulty was only temporary. Bustling committees of local Shriners cared for the strangers and when night fell there were few, if any, who did not have beds and comfortable rooms.

All day the streets swarmed with the men in red fezes, and there was a plentiful sprinkling of ladies in the pretty white fezes of the Daughters of Isis. In addition to the Shriners and these ladies, there were thousands of visitors, some of them members of Shrine families, others just sightseers who had made the journey across the continent under the low rates granted for the occasion.

Some of the big Shrine Temples of the country are yet to be represented. Their trains have suffered delays, but will be here today, some of them in time to take part in the programme that has been arranged for the entertainment of the visitors. This includes a trip for the Imperial Council and their ladies to Catalina Island, an excursion to Redondo, where clam chowder is to be served on the beach, and other attractions are to be offered; a trip to Glendale, to include a Spanish lunch and a visit to the Indian crafts exhibition.

PEAN OF COLOR RAISED TO SKY.

CITY A STAINED GLASS WINDOW IN EARTH'S CATHEDRAL.

When Lights Are Turned on, It's Like Gigantic Opal, Blazing and Winking in Its Own Reflected Glory—Broadway a Queen, With Spring and Hill as Courtiers.

If the earth is a cathedral, as some one has said, wherein man erects altars and sings his brief song, surely Los Angeles is now one of its stained-glass windows. Long and straight, like the lines of a Gothic nave, four of the Angel City's streets stretch out in lines of color. It isn't any particular color, unless one stands close and takes pains to analyze. It's just color, vibrating like a note of music, with here a little overnote of red, there another, a suspicion of green, but in whole just color.

Yet as always the streets of Los Angeles somehow retain their individuality. To a person at sea or somewhere on the plain with the black mass of the Sierras for background, Los Angeles must seem a gigantic opal, blazing and winking in its own reflected glory. But to the nearer observer, just as the opal has streaks of color, little blazes of light in little nooks of the stone, Los Angeles has its different individualities.

Main street, Spring street, Broadway and Hill street have their own part in the display which tints the sky and pales the stars. Like a queen between her courtiers, Broadway lies. The flanking streets have their rows of white clustered lamps, orderly like soldiers, leading the eye down a chasm of white. Over the orderly white is a fretwork of red. It is not a solid, commanding mass of color, demanding the eye and tiring it, but something more delicate and restful, like the sheen of a silk from the master looms of Lyons.

The Chinese have much to be responsible for—firecrackers and Chefoo llars and all the rest of the sins that are laid to the door of the slant-eyed Oriental—but they may be forgiven their sins for the invention of the Chinese lantern. If there is anything which invites the soul to joyousness and proclaims holiday by its simple presence, it is the Chinese lantern. A few on a houseboat make Venice of a slough, a hundred on a lawn make a bower of enchantment.

But when a city puts thousands of them along her streets, and masks the yellow electric globes with all the tints that translucent paper and strange dies can produce, then indeed there is spread out a carnival for the eye.

Main street, Spring street and Hill street, the flanking courtiers of Queen Broadway, have their lanterns in red. Main street is on the lower step of the throne—the color is not so pronounced, the bend in the street does not give the long vista that Spring has and there are fewer individual bursts of color along the line.

On the other side is Hill, also not so full of color and more graceful, perhaps—slight with the beauty of a young girl. Spring is more robust. Above the long double line of white street lamps is the steady sheen of red, with here and there a flashing electric sign, a little burst of color where the lights fall on flags or bunting, all leading the eye to a brilliant ruby-like thing swung high in air. That is the fez, a fez of liquid color for some giant of light.

Between the two lies Broadway. Opulent, warm and yet stately, is the Queen, whose scarlet courtiers wait on either side. All the happy, joyous colors are here mixed into a chasm of living fulgor, a long cañon which is color itself and not some colored thing. Shades that one ordinarily thinks of as pale and expressionless are so touched with life that they glow along with their heartier brothers. Lines of the buildings leap into being as the lanterns accentuate their design. Crisscross, in long vertical streamers, up on a long slant over the street corners, across in horizontal line, broken by skillful festooning—every way the lanterns go, shedding their soft glow over the street. Underneath are the long straight lines of the street lamps—what we proudly point to as the best system of lighting in the world—and yet they are lost in the light of the lanterns—members of the chorus in the pean of color raised to the sky.

WILL BE HERE BEFORE SUNUP.

IMPERIAL POTENTATE'S TRAIN MANY HOURS LATE.

Sunday Spent in Crossing the Sands of a Real Desert, but Every Member of the Distinguished Party Enjoyed the Day—Long String of Shriner Specials Following.

[BY DIRECT WIRE TO THE TIMES.]

ON BOARD IMPERIAL SPECIAL (in the Heart of the Desert) Barstow, May 5.—[Exclusive Dispatch.] The tour of the special which is conveying the Imperial Pontentate from Salt Lake City over the Salt Lake Route has been delayed by various unforeseen events, and the arrival of the Shriner's ranking official will be deferred well toward sunrise of Monday. The officials of the Salt Lake Route have put forward every endeavor, but have been unable, consistent with the safe handling of this important train, to rush it through at greater speed.

While it was expected that the Imperial Special would reach the Oasis of Los Angeles before sundown on Sunday, there has been no anxiety on the part of the several hundred people who are accompanying the Shriners' ranking official.

The day has been spent in a most happy way. First of all came breakfast, served in the two diners accompanying the train, which was followed at 10:30 o'clock by a religious service in one of the dining cars. This service was conducted by Rev. W. H. Talmadge, a Noble, and representative of India Temple, Oklahoma. It brought to the car a gathering which tested the car's capacity and crowded the platforms.

THROUGH A REAL DESERT.

Through the broad stretches of the desert there has been much to interest the members of the imperial party, and of the several hundred passengers none has been more anxious to glean information concerning the mineral richness of this section than Imperial Potentate Clayton.

At Las Vegas the people of the desert city prepared a novel welcome, which included a train of burrows bearing Shriner decorations and led by desert Shriners. Many greetings were exchanged and the Imperial special was given God-speed on its way.

One special feature of the desert, which has directly attracted the Imperial party's attention, has been the world's flora blossoming in these wastes. The result is that every sleeper of the Imperial Special is tonight loaded with the blossoms of the desert gathered at the various stopping places.

AS TO THE WILDCAT.

It has been shown that the important query "What makes the wildcat wild," was developed within the limits of India Temple, of Oklahoma. Imperial Potentate Clayton passed the question along to the wise men of his caravan and sent it forward to Al Malaikah Temple of Los Angeles. The poets of the caravan have passed it back to Imperial Potentate Clayton in rhyme as follows:

"What makes the wild cat wilder,
What makes the wild cat wild."
Is answered by Pet Clayton,
St. Joseph's favorite child."

Unless something more definite can be put forward by Al Malaikah Temple it looks very much as if the question propounded by India Temple would be passed to the Imperial Potentate for answer.

It certainly is unfortunate that these several hundred guests of Southern California will be brought into the State under the cover of darkness and it remains for Fred Hines, and his vast organization of lieutenants to give them a sight of the southland which will make up for such an arrival.

LONG LINE FOLLOWING.

Following directly behind the Imperial special are the special trains bearing Ararat Temple, Kansas City; Moslem Temple, Detroit; Medina Temple, Chicago; El Kalali Temple, Salt Lake; Isis Temple, Saladia, Kan., and El Jebel Temple, Denver. All of these specials will reach Los Angeles during the night, and the Nobles will be all ready to enter heart and soul into the spirit of Los Angeles Fiesta week.

Imperial Potentate Clayton, when asked for a further message to Los Angeles, said:

"I have nothing more to send by wire to the faithful in the Oasis of Los Angeles. I know they are waiting for us, and my knowledge of California hospitality teaches me what me may expect on our arrival. We are a little late, but, Allah be praised, we are so far safely on our way. Tomorrow's sunrise will see our Imperial tents pitched on the Oasis of Los Angeles. Till then, all greeting to the faithful and all speed to the trains of the Salt Lake route."

So, laughing at the slight delay, the Imperial party is looking forward to Monday's sunrise for its first peep at the glories of the southland.

Get the weather man to work and give them our best.

HEADQUARTERS REGISTRATION.

TEN THOUSAND NAMES FILED UP TO DATE.

Railroad Schedule Goes to Smash and Trains Arrive at All Times, Many Very Late—Successful Work Done by Bureau and Shrine Post-office.

All day long yesterday the Shriners' headquarters in Masonic Temple on Hill street near Fifth were crowded with the Nobles and their ladies arriving from all parts of the country to attend the thirty-third annual session of the Imperial Council of the Ancient Arabic Order of Nobles of the Mystic Shrine.

Every Noble was required to register by filling out a card on which he gave his name, his temple, home city, Los Angeles address, and who accompanied him in his pilgrimage, if any. This was filed for reference, and he was then given an official camel, made in Germany, and a book of coupons which affords transportation to all the points of interest on the official programme.

The bureau also acted as an information dispensary, and all day long there were inquiries by Shriners and outsiders for friends expected, for arrival of trains and a score of other matters of interest. And the information was right on tap all the time.

Then in the front of the building next to the big hall, was the Shriner post-office, where the mail for visiting Shriners is distributed just as though it was the general delivery of the regular post office. This feature is proving to be an exceedingly practical one, and Chairman Motley H. Flint of the Executive Committee, who is postmaster of Los Angeles, deserves much credit.

In the big hall was the headquarters for the patrols as well as a lounging place for any stray Nobles. The band in attendance kept things lively, and more than one stag couple slid down

the middle and back again in an impromptu dance.

In this room was spread a number of tables loaded with oranges and tangerines, cake, cookies and fancy biscuit for all who cared to eat of the good things. The oranges, especially, seemed to strike the right spots in the visitors.

Chairman A. W. Skinner of the Reception Committee kept in touch with the arrival of the trains by telephone, for the schedule early in the day was torn to rags, and from headquarters he issued his orders for the delegations of Nobles from Al Malaikah and Islam Temples and the Arab and Bedouin Patrols to meet the latest arrivals and escort them to their hotels and to headquarters.

It was stated at the registration bureau last night before it closed that over 20,000 had registered.

But many of the delegations which were expected early last evening were delayed, and did not reach Los Angeles until an early hour this morning. Mecca Temple of New York was held up at San Bernardino, and instead of reaching the Westminster Hotel at 7:30 o'clock, as was expected, did not get in until long after midnight.

In all respects, however, the work of the Shriners' headquarters has proved to be successful beyond anything similar ever attempted.

NEVADA NOBLES COME IN KHAKI.

MEN OF REAL DESERT TRAVEL BY AUTO AND TRAIN.

Wear Mountain Suits and Wide Hats With Red Bands, While Each Carries a Bottle of the Sands of the Sagebrush State—Chug-chug Parties Reach Here Quickly.

Spick and span in new khaki uniforms, decorated with tiny bottles filled with Death Valley sand, miniature wash pans filled with high-grade ore, soft tan-colored hats and crimson hat bands bearing "Southern Nevada" in gold letters, and wearing that prosperous look that is characteristic of the gold fields, the Goldfield and Tonopah delegations of Shriners, eighty strong, arrived at the Arcade depot yesterday afternoon at 4:20 o'clock. Nearly twenty Temples are represented by the Nobles from the desert. Forty ladies accompanied the Southern Nevada Shriners, and everybody seemed glad to land in Los Angeles.

The badge of the Nevadas, a gold burro at the top, and the wash pan with real ore, is one of the most attractive of the many unique souvenirs worn by all visiting Shriners.

The train was six hours late in arriving, but everybody was happy and had a pleasant trip. Seven cars made up the train, with an observation car on the rear end, and the baggage coach was well stocked when the train left Goldfield—with moisture to settle the dust across the desert.

On each side of the coach were large banners reading, "Southern Nevada, Goldfield and Tonopah Nobles," and the interior of the cars was brilliantly decorated with ribbons and bunting.

Bedouin and Arab Patrols of Al Malaikah, accompanied by two brass bands, and a special Reception Committee of fifty Al Malaikah Nobles, were at the station to welcome the delegation from the desert. In addition, over one thousand spectators were assembled to greet the distinguished visitors.

As the train pulled into the station, the bands struck up a lively air, but when the Nevadans alighted from the train, the cheers of the assembled multitude drowned the best efforts of the musicians.

The Patrols were drawn up at "attention" when the train drew in, but as soon as it came to a stop, ranks were broken and the visitors were given a most cordial greeting. Various committees looked after baggage, transportation, and hotel accommodations, so that the only thing the Nevadans had to do was to look pleasant.

Col. C. G. Noble, advance noble of the Southern Nevada Shriners, was on hand with a beautiful white and yellow banner, which he unfurled as soon as the visitors had reached the open air, and the outburst of cheering which followed fully equalled the demonstration which occurred in the station. The Nevadans sang several original songs and, after giving three cheers for everybody in general, a procession was formed with the Algeria Patrol and Boston and Montana Band at the head, and a march was made to the Van Nuys Hotel. The ladies were taken to the hotel in automobiles.

Shortly after the Southern Nevada special train arrived, three automobile parties reached the city from the gold fields. The trip was made without mishap, in the remarkable time of twenty-eight hours, beating by eight hours the time made by the train. The three parties were conducted by Malcolm McDonald, manager of the Schwab interests in Tonopah; E. T. Patrick, president of the Goldfield Chamber of Commerce, and L. L. Patrick, a millionaire mine owner of Goldfield.

The route followed was from Goldfield to Ely over the Clark road, and through the Owens River Valley to Los Angeles. There were several ladies in the automobiles, and they stood the trip remarkably well. The only unpleasantness was a heavy rainstorm encountered in the mountains. The parties are registered at the Alexandria.

"Shorty" Kutzkaw of Tonopah also arrived yesterday from San Francisco in an automobile, making the trip from the Bay City in thirty-six hours. He was accompanied by his wife. The arrival of the automobile parties completed the Southern Nevada representation, which, including many Shriners and members of their families, numbers nearly two hundred.

The Southern Nevada people registered at the Van Nuys are: From Reno, W. A. Dunaway, W. R. Arnett; from Goldfield, George B. Holleran, F. B. Evans, Mrs. S. R. Thompson, A. J. Crocker and wife, D. A. Tudne, Robert L. Poutz, S. R. Moon, L. W. Horton and wife, C. H. Beesley and wife, Harry C. Rutz and sister, O. V. Allen and wife, E. A. Stone and wife, Thomas Withers, F. W. Lockman, C. P. Lyons, C. W. Shays and wife, H. F. Holmshaw, Mrs. M. Holmshaw, Durke Miller, Henry Thompson, George W. Williams, Mrs. Henry Stevens, C. D. Wilkinson, Dr. Peiper, G. E. Bates, C. J. Hasman, A. Morton, Charles W. Summers, A. E. Parker, A. R. Rendant, Miss Thompson, Miss Rendant, Miss Bohannon, Camele Rock, wife and daughter, Joseph Hamilton and wife, J. W. Sherwort and wife, Mrs. H. Stevens, Mrs. George Cowan, Lane Hollard, E. L. Fletcher, W. R. Cockran, E. Marks, S. W. Mills, wife and child, Mrs. M. E. Cline, Mrs. M. Sanders; from Tonopah, J. F. Haden and wife, Dr. Elftman, Mrs. D. Mapers, William F. Kern and wife, Hugh H. Brown, K. Pittman.

The Southern Nevada nobles expect to remain in Los Angeles until next Sunday night, when they will leave for home by way of San Francisco.

NEWEST TEMPLE COMES FROM MEXICO CITY.

THE only "baby" of the present imperial potentate, Anezeh Temple, arrived yesterday morning from Mexico City. President Diaz and Ignacio Marascel are among the temple's members. Its establishment in the southern republic marks an epoch in American Masonry. The men who represent it are come for a charter, for

CHARLES R. PULLEN,
Potentate of Anezeh Temple, City of Mexico.

since last January, the date of its establishment, Anezeh Temple has been under dispensation.

The Mexican arrivals are: Charles R. Pullen, Potentate; O. W. Maulsby, Chief Rabban; C. L. Edmonston, Recorder; Steven Waters, C. H. Woodruff, J. C. Mordough, C. B. Brisbin, A. Rozanoff, E. L. Mason, H. C. Sandifer, A. B. Carpenter, A. W. Reeves and W. O. Staples. With these came twelve ladies.

They traveled in their private car over the Mexican Central Railway to El Paso; thence over the Southern Pacific. And they brought with them their own decorator and Mexican decorations. So that within a short time of their arrival their headquarters, room number 314 in the Alexandria, became a bit of their own warm republic, transplanted for the time. On its walls are serapes, Mexican flags, and everywhere the colors of the country, red, white and green.

A large photograph of President Diaz, with his autograph surrounded by the autographs of each member of the temple, is in the place of honor. This comes as a souvenir to Imperial Potentate Clarkson. For this is the one new temple established during his jurisdiction. Its establishment comes at the end of twenty-three years of unceasing effort in that direction. So far as Masonry on the western continents is concerned it is one of the important events—the advent of this infant.

Already the membership of Anezeh Temple is 163. Among the men who have their names enrolled are General Porfirio Diaz, President of the Mexican Republic, Ignacio Mareacal, Minister of Foreign Relation, and General Flores. All the officers of the Supreme Council of the Scottish Rite, 33d degree, in Mexico, were made Shriners in this temple. During its brief life the organization has seen most auspicious days.

Among the men in the party are several whose names are widely known in Mexico. There are men of business, professional men and big mine operators. They have been men of influence in the present era of rapid development now in progress south of the line.

The establishment of their temple came as a part of the progress which they and others like them are making. It is a significant event in the history of their order and means a great deal to American Masonry. For which reasons among others the arrivals from the south came to Los Angeles yesterday morning full of high hopes and happy.

Their headquarters at once became a center of attraction and the men in charge had a thousand questions to answer and a thousand felicitations to exchange with those whose interest in this newest arrival among their temples had drawn them to the place.

Among all those who have already reached the city there was none yesterday more anxious than they to know the time of the arrival of the Imperial Potentate, who visited Mexico at the time Anezeh Temple came into existence. An there will be none more enthusiastic in giving welcome to him.

WEDDED BLISS AND POLITICS.

WASHINGTON-OREGON SPECIAL CARRIES BIG LOAD.

Starts With One Newly-married Couple from Tacoma and Picks Up Another Along the Way — Also Brings Two Candidates for High Office in the Imperial Council.

Two bridal parties, some Shrine politics and other interesting things were brought in by the Oregon and Washington special of the Southern Pacific, which reached here at 7 o'clock yesterday morning, carrying El Kader Temple of Portland, Afifi of Tacoma, and El Katif of Spokane. Two hundred and fifty passengers were on the train.

The presence of one of the bridal parties was premeditated, apparently with full knowledge of what might be expected; that of the other was accidental, for the bride and groom, Dr. Louis C. Heller and wife of San Francisco, just sort of stumbled into the

(Continued on Third Page.)

THE REASON WHY

We So Strongly Endorse and Recommend Vinol to the People of Los Angeles.

A member of the Owl Drug Co. says: "We do not believe there is a man, woman or child in Los Angeles whom our famous cod liver preparation, Vinol, will not benefit at this season of the year.

"We believe there is no need for so many people to drag around run-down, tired out and debilitated, or for old people to remain weak and infirm when we guarantee Vinol will restore health and strength."

Continued the druggist: "For centuries cod liver oil has been recognized as the grandest of all body-building agents for wasted human strength and vitality, but on account of the nauseating and system-clogging oil which enveloped its curative properties few could take it with benefit.

"In Vinol you get in a concentrated form every one of the curative and strength-creating elements of cod liver oil actually taken from fresh cods' ivers, the useless, system-clogging oil eliminated, and tonic iron added.

"Vinol is guaranteed by over five thousand of the leading druggists of the United States to create strength for old people, for the run-down, tired and debilitated, weak, sickly women and children, and after a severe sickness.

"We ask every such person in Los Angeles to try Vinol. It costs nothing if it fails."

The Owl Drug Co.,
320 So. Spring St.

Note—While we are sole agents for Vinol in Los Angeles, it is now for sale at the leading drug store in nearly every town and city in the country. Look for the Vinol agency in your town.

BISHOP'S CUP CHOCOLATE
Each cake contains the milk and sugar.
BISHOP & COMPANY

ICE will keep your foods sweet, clean and healthful. Without ICE you simply cannot practice economy in your household. Bear in mind the special inducements we offer the family trade:

Less than 50 lbs. 40c per 100.
50 to 150 lbs. 35c per 100.
150 lbs. and upwards 30c per 100.

UNION ICE CO.
Either Phone—Ex.368

IT PAYS TO SAVE

SOUTHERN CALIFORNIA SAVINGS BANK
SOUTH EAST CORNER FOURTH & SPRING

SAVINGS BANK DEPOSITORS ARE FAVORED BY NEW LAW

The surviving wife or husband, or children of a deceased depositor in a savings bank, may immediately collect the balance on deposit, if not exceeding $500, without the delay or formality of procuring letters of administration.

4% INTEREST PAID ON TERM DEPOSITS

OLDEST SAVINGS BANK IN SOUTHERN CALIFORNIA

Chinese Jade Jewelery

Direct From China

Finest deep Green Jade with pure gold (24 Karat fine) Mountings, made by Chinese workmen under our personal supervision. Rings, Brooches, Pendants, Necklaces, Bracelets, Scarf Pins, etc.

Extremely Fashionable
Intrinsically Valuable

Every design artistic and seldom two patterns alike. Genuineness and fine quality guaranteed. There is no high grade gift more characteristic of California for your Eastern friends. Visitors will find no other memento that will give such constantly increasing pleasure.

CALL or WRITE for BEAUTIFUL SOUVENIR LEAFLET "JADE"

Brock & Feagans
JEWELERS
Broadway and 4th, Los Angeles

HOUSEHOLD FURNISHINGS
Is Our Strong Point
Gas Ranges, Refrigerators
And Everything for the
Kitchen, Pantry or Laundry
WESTERN HARDWARE & ARMS CO.
530-532 S. SPRING STREET
Los Angeles

VISIT THE....
CAWSTON OSTRICH FARM
SOUTH PASADENA
Round Trip Including Admission 25c
Tickets for sale at P. E. Ry. Ticket Office and at our Los Angeles Store 224 W. Third St. (Bradbury Block)
Hundreds of Birds of All Sizes
Beautiful Private Semi-Tropical Park
The Cawston Ostrich Farm is the only one in America that produces and manufacturers its own feather goods. Visit the Farm and see the factory in operation.
Tuesday Shriners' Day
At the Cawston Ostrich Farm
A Cawston Plume is the Best Souvenir of California
Take South Pasadena Cars on Main Street
Telephones—Home C 9078 Sunset, East 1973

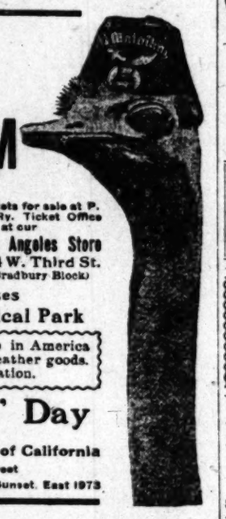

Bon Ami
The Best Scouring Soap Made
A Scouring Soap
A Metal Polish
A Glass Cleaner

Ocean Steamships

North-German Lloyd
Fast Express Service
PLYMOUTH—CHERBOURG—BREMEN.
KWmII, May14, 7:30am Kronprinz, Jun 18, 10am
Kronprinz, My 21,10am Kaiser, July 2, 10am
Kaiser, June 4, 10am KWmII, July 9, 6am
KWmII, June 11, 6am Kronprinz, July16, 9AM

Twin-Screw Passenger Service
BREMEN DIRECT AT 10 A. M.
*Kurfuerst .... May 9 *Bremen ..... May 23
Rhein ..... May 16 Chemnitz ..... June 6
*Friedrich ..... May 15 *Barbarossa .... June 6
*P. Alice .... May 23 Kurfuerst .... June 13
*Calls at Plymouth and Cherbourg.

Mediterranean Service
GIBRALTAR—NAPLES—GENOA, AT 11 A. M.
K. Luise .... May 11 K. Luise .... June 15
K. Albert .... May 18 K. Albert .... June 29
P. Irene ..... June 1 P. Irene ..... July 13
*Neckar ..... June 8 *Neckar ..... July 20
*Omits Genoa.
From Bremen Piers, 3d and 4th Sts., Hoboken.
NORTH GERMAN LLOYD TRAVELERS' CHECKS GOOD ALL OVER THE WORLD. OELRICHS & CO., NO. 5 BROADWAY, NEW YORK. ROBERT CAPELLE, 736 VAN NESS AVE., SAN FRANCISCO, CAL.

ALLAN LINE OCEAN STEAMSHIPS. LIVERPOOL, GLASGOW, LONDON, HAVRE. New steamers VICTORIAN and VIRGINIAN, triple-screw turbine engines, and TUNISIAN, CORSICAN and IONIAN, twin-screws. Remember, our sailings are weekly from MONTREAL, passing down the picturesque St. Lawrence River by daylight. Accommodations unsurpassed. Rates: Saloon $60.00 and upwards; second cabin $40.00 and upwards. One class Cabin Steamers $40 and upwards.
ALLAN & COMPANY, 174 Jackson Boul., Chicago.

Canadian Pacific
"EMPRESS" Line of the Atlantic.
Nothing better afloat than our new express steamers, Empress of Britian and Empress of Ireland (14,500 tons.) Quebec to Liverpool in six days; less than four days at sea. Superior accommodations available. Comfort, elegance and safety. Send for illustrated booklet and sailing list. C. E. BENJAMIN, General Agent, 252 S. Clark St., Chicago.

.00
For Reading Lenses. Testing Free.
DR. G. A. PICOU,
342 So. Spring St.

CHESTERFIELD CLOTHES
New Styles and late Fabric Effects for Spring wear are obtainable in Chesterfield Clothes. Perfect in fit—ready to wear today.
Matheson & Berner
Broadway—Cor. Third

Exclusive Agency
Globe-Wernicke Elastic Bookcase
California Furniture Co.,
Broadway, 396-845

Harrington 535 S. Spring Street
Clothier and Haberdasher
FAMOUS FOR $10 SUITS

WHIPPED CHOCOLATE CREAMS
...DELICIOUS...
10 TO THE POUND 50c.
WELLS CANDY CO.
447 South Spring.

10,000 Framed Pictures to Pick From
Green's
10th, Broadway and Main

Money Lenders
Open evenings.
Private rooms for ladies.
Reference, by permission, First National Bank.
M. D. Cohn & Brother
273 SPRING ST.

Something New Every Day
Swelldom
521 S. Broadway. Suits, Skirts, Waists

Close Margin Prices
Our Everlasting Song
TWO STORES
451 S. Broadway 239 S. Spring St.

Alfred Benjamin & Co.'s
High Grade Clothing
Sold Only By
James Smith & Co.
137-139 South Spring Street

..BUY..
Electric Heating
Stock—Now 80c for a Few Days.
F. H. JOHNSTON
326 Merchants' Trust Bldg.
Sunset B'way 2701. Home A 4899

Hoffman's
THE LARGEST Millinery HOUSE ON THE PACIFIC COAST
333½-335 S. SPRING ST LOS ANGELES

Legal.

PROPOSALS FOR COAL.—DEPARTment of the Interior, Office of Indian Affairs, Washington, D. C., April 22, 1907. Sealed proposals, plainly marked on the outside of the sealed envelope: "Proposals for coal," and addressed to the Commissioner of Indian Affairs, Washington, D. C., will be received at the Indian Office until 2 o'clock p. m. of Thursday, May 23, 1907, for furnishing and delivering about 29,721 tons of coal for the Indian Service during the fiscal year ending June 30, 1908. Bids must be made out on Government blanks. Schedules giving the quantities wanted, form of proposal, and all necessary instructions will be furnished upon application to the Indian Office, Washington, D. C.; to the Indian warehouses at New York City, Chicago, Ill., St. Louis, Mo., Omaha, Neb., San Francisco, Cal., and to the several Indian agents and school superintendents. C. F. LARRABEE, Acting Commissioner.

Auctions

Auction
50 Head Milk Cows, Mules and Horses
Tuesday, May 7th
At 10 A. M.
On Albert Horton Ranch, one-half mile southwest of Morton Station. Take Santa Ana Electric line to Morton Station. Teams in waiting.
50 head first-class Milk Cows, Jerseys and Durhams, young and in good condition, mostly fresh, large milkers. Also three cows are thoroughbreds, in fact, all first-class dairy and family cows.
1 fine thoroughbred Durham Bull; span Mules, 5 and 6 yrs. old, weight 2200, well matched; span work mules 6 and 7 yrs. old, weight 1900 each. Fine sorrel saddle mare 3 yrs old, weight 900. Also Kinney 4-year-old driver; draft mare 6 yrs. old, weight 1650, well broke.
Implements—1 plow; 2 farm wagons, 1 single harness, 1 set double harness, etc.
Having sold my ranch I am making a fine closing out sale and everything will go to the highest bidders without reserve. Terms—6 months' time will be given on cows, with note and approved security; all will be for cash. Barbecue at noon.
ALBERT HORTON, Owner.
RHOADES, REED & RHOADES, Auctioneers.
Office 730 South Spring St., Los Angeles.

Auction
Of the entire furnishings of the
Alden Hotel
HILL STREET
containing 80 rooms, removed to 825 S. Hill. Will be sold in lots to suit purchasers
Tuesday, May 7th, and Wednesday May 8th
at 10 a. m. and 2 p. m. Consisting of upright piano, upholstered parlor suits, polished oak and birch rockers, Brussels, velvet, moquette, axminster and brussels carpets, handsome oak folding beds, oak dressers, brass enameled beds, bedding and mahogany center tables, rugs, wicker rockers and divans, lace curtains, portieres, toilet ware, rugs, hall carpets, office fixtures, etc.
C. M. STEVENS, Auctioneer.
Office 233 Tajo Building. Both phones.

Thos. B. Clark
AUCTIONEER
632 So. Spring St.
F1907 Broadway 15

I GROW HAIR

I CURE all Scalp Diseases, stop Falling Hair, Baldness, grow Ladies' and Children's Hair. I FURNISH out-of-town people home treatment. (Question blank and booklet free.)
Prof. G. A. CARLOW,
Rooms 425-426 Citizens National Bank Building,
Cor. 3d and Main Sts.
Consultation Free 8 to 5

Labor Saving Office Appliances
GRIMES-STASSFORTH STATIONERY CO.
232-234 S. Spring. Los Angeles

Patronize Home Industry. Trunks and Traveling Bags. Guaranteed to give good satisfaction if made at
G. U. Whitney's Trunk Factory
228 South Main Street

10c BUYS STOCK
today that will cost you after May 14. Best proposition on the coast. Investigate
Pacific Fruit Cooling and Vaporizing Co.
219 West 1st Street

NEWEST SPRING TAILORED SUITS
Quality Highest
$17.50 to $20
The Paris Cloak & Suit House
252 South Broadway

BUCK'S RANGES
are the Best. We are agents for
See these stoves here
Henry Zuck

HEADQUARTERS FOR
Auto and Cravenette Coats
GOODYEAR RAIN COAT CO.
210 SOUTH BROADWAY

WATCH KAHN GO
Kahn's

BARMELEE
FOR RENT Suite of offices fronting on Broadway. Apply to Superintendent
DOHRMANN
436-444 So. Broadway

Out of Town Customers
Order Your Wines and Liquors by MAIL
OLD PLANTATION DISTILLING CO.
108 S. Broadway, Los Angeles

UNIQUE
Cloak and Suit House
245 South Broadway

Auctions

Auction

50 Head Milk Cows, Mules and Horses

Tuesday, May 7th

At 10 A. M.

On Albert Horton Ranch, one-half mile south of

MORTON STATION

One-half mile southwest of Workman Station. Take Santa Ana Electric line to Morton Station. Teams in waiting.

50 head first-class Milk Cows, Jerseys, Holstein and Durhams; young and in good condition, mostly fresh, large milkers. Some of three cows are thoroughbreds, in fact, all first-class dairy and family cows.

1 fine thoroughbred Durham Bull; span Mules, 5 and 6 yrs. old, weight 1250 lbs; well matched; span work mules 6 and 7 yrs. old, weight 1600 each, well matched; saddle mare 3 yrs old, weight 900 lbs; Kinney 4-year-old driver; draft mare 4 yrs old, weight 1650, well broken.

Implements—1 plow, 2 farm wagons, 2 sets single harness, 1 set double harness, [illegible], etc.

Having sold my ranch I am making a general closing out sale and everything will go to the highest bidders without reserve.

Terms—6 months' time will be given on cows, with note and approved security. Horses will be for cash. Barbecue at noon.

ALBERT HORTON, Owner.

RHOADES, REED & RHOADES, Auctioneers.

Office 750 South Spring St., Los Angeles.

Auction.

Of the entire furnishings of the

Alden Hotel

HILL STREET

containing 80 rooms, removed to 835 S. Olive st. Will be sold in lots to suit purchasers.

Tuesday, May 7th, and Wednesday May 8th

at 10 a. m. and 2 p. m. Consisting in part of upright piano, upholstered parlor furniture, polished oak and birch rockers, 2500 yards of velvet, moquette, axminster and brussels carpets, handsome oak folding beds, golden oak dressers, brass enameled beds, bedding, oak and mahogany center tables, wardrobes, wicker rockers and divans, lace curtains and portieres, toilet ware, rugs, hall tree, desks, office fixtures, etc.

C. M. STEVENS, Auctioneer.

Office 253 Tajo Building. Both phones.

Thos. B. Clark

AUCTIONEER

632 So. Spring St.

F1907 Broadway 1921

I GROW HAIR

I CURE all Scalp Diseases, stop Falling Hair, remove Dandruff, grow Ladies' and Children's Hair rapidly. I FURNISH out-of-town people home treatment (Question blank and pamphlet on request.)

Prof. G. A. CARLOW, Specialist

Rooms 425-426 Citizens National Bank Bldg., Cor. 3d and Main Sts., Los Angeles, Cal.

Consultation Free 8 to 5

YALE DENTISTS

Open evenings till 8. Sundays 9 to 1

Labor Saving Office Appliances

GRIMES-STASSFORTH STATIONERY CO.

232-234 S. Spring, Los Angeles

Patronize Home Industry. Trunks and Traveling Bags. Guaranteed to give good satisfaction if made at

G. U. Whitney's Trunk Factory

228 South Main Street

10c BUYS STOCK

today that will cost you 25 after May 14. Best proposition on the coast. Investigate now.

Pacific Fruit Cooling and Vaporizing Co.

219 West 1st Street

NEWEST SPRING TAILORED SUITS

Quality Highest

$17.50---$20

The Paris Cloak & Suit House

252 South Broadway

BUCK'S RANGES

are the Best. We are agents here. See these stoves now

Henry Swope Seeing Is Buying

HEADQUARTERS FOR

Auto and Cravenette Cloth

GOODYEAR RAIN COAT CO.

210 SOUTH BROADWAY

WATCH KAHN GRO

Kahn's

457-59 BROADWAY

BARMELEE FOR RENT Suite of fine light offices fronting on Broadway. Apply to Superintendent

DOHRMANN

436-444 So. Broadway

Out of Town Customers

Order Your Wines and Liquors by MAIL

OLD PLANTATION DISTILLING CO.

108 S. Broadway, Los Angeles

UNIQUE

Cloak and Suit House

245 South Broadway

HOSTS OF SHRINERS.

(Continued from Second Page.)

[illegible] as it came along. The doctor is a member of Islam Temple and wanted to meet his fellows. Report has it [illegible] to do so.

Later Sutter and his bride of Tallac were the other happy pair—[illegible] at least, until the train got under way. After that—well, it's hard to imagine what howling [illegible] creating the sands would do under such circumstances. And they came to the San Francisco pair when they got aboard.

Every thing, the Shriners wired ahead, nearly every station and had [illegible] bouquets brought to the train. [illegible] called the attention of the [illegible] folk at the small stations to [illegible] folks who were just starting [illegible] the matrimonial desert. Oh, [illegible] lovely—for the entertainers.

The Tacoma-Oregon special left [illegible] Sound country Thursday [illegible] and made brief stops along [illegible] including two hours at Sacramento, where two hours were spent [illegible] the State Capitol grounds [illegible] Fort. Half an hour was [illegible] Fresno.

Frederick J. Scug, of Afifi Temple, has been Marine Surgeon at [illegible] for seventeen years, and who [illegible] last ten years has been a delegate [illegible] every Imperial Council, comes [illegible] a delegate and also a candidate [illegible] Imperial Outer Guard. He [illegible] office by only a few votes at [illegible] Council last year.

[illegible] of Spokane also has a candidate [illegible] for high office in the person of [illegible] Michaels, Past Imperial Potentate [illegible] his home temple. He is urged [illegible] Imperial Center Guard of the Imperial Council. The Northwest has no [illegible] now in this council. [illegible] and Spokane both battle [illegible] a place; things ought to assume a [illegible] Washington rosy hue.

[illegible] Spokane Shriners is Dr. H. [illegible] who is a prospective candidate [illegible] Governor of Washington. S. [illegible] of Tacoma is another [illegible] Washington Shriner. He [illegible] the operations through [illegible] Union Pacific Railroad [illegible] right of way into his hustling [illegible].

[illegible] will be represented at the [illegible] Council by Potentate H. W. [illegible] Albert T. Harison, postmaster [illegible]; Joseph A. Borden, F. E. [illegible] and H. A. Bronson. Included [illegible] delegation are Mr. and [illegible] Smith, Mr. and Mrs. G. A. [illegible] and Mrs. C. S. Kalb, Mr. [illegible] John Brown, Mrs. H. A. [illegible] H. G. West, Mrs. M. Tay-

[illegible] Yan Hook and Miss Taylor, Mrs. Baker, C. P. Robertson, John Phillips, [illegible], Spokane; Mr. and [illegible], Colville; Mr. and [illegible], Northfield; M. R. [illegible]point; J. B. Turnlay, Roslyn Hoare, Colfax; J. [illegible] E. Nordquest, North-

[illegible] delegation includes Dr. F. [illegible] wife, Dr. H. W. Dewey [illegible], Royal A. Gove and wife, [illegible] and wife, John G. [illegible], John C. Slater and wife, [illegible] and wife, James H. [illegible] wife, H. W. Burden and [illegible], Sparks and wife, W. W. [illegible] wife, J. R. Harvey and [illegible], Harvey and wife, A. L. [illegible] wife, D. M. Hidden and [illegible], Buchanan and wife, R. P. [illegible], F. M. Griffe, A. B. Weed, [illegible], E. S. Price, B. F. Eshelman, [illegible], Frank M. Lamborn, [illegible], A. A. Crampton, Fred [illegible], Wakefield, A. J. Rutherford and sister; John McRae, [illegible], Dr. J. F. Manning, Dr. [illegible], Mrs. M. Ross and daughter, [illegible], Sutter and wife, Mrs. F. [illegible] and daughter, Mrs. J. A. [illegible], Mrs. J. W. Bean, Mrs. [illegible], Miss Greene, Mrs. D. I. [illegible] and daughter, John Rex [illegible] and wife, F. M. Griffe, B. [illegible] and wife, W. M. Krows [illegible], C. V. Bigelow.

...RT CROP OF BADGES.

...ah Loses Five Thousand in Railroad Wreck.

[illegible] official badge of Al Ma[illegible] Temple was good to eat [illegible] would be a famine. As it [illegible] badge is being sought for [illegible] the visitors and by many [illegible] Nobles of Al Malaikah [illegible]. The trading in badges [illegible] long yesterday, but be[illegible] day was over Al Malaikah above par.

[illegible] badge bears a parti-colored [illegible] on the cross-bar, [illegible] date, "1907" above, and [illegible] the words, "Imperial [illegible]. Pendant is a gold [illegible] crossed by a silver [illegible] between the points [illegible] crescent is a grizzly [illegible].

[illegible] Temple is said to have [illegible] 2500 of these badges, and [illegible] installment of 2500 [illegible] Oasis safely. But [illegible] of 5000 badges got [illegible] in a railroad wreck. [illegible] were sent to the [illegible] save the pieces, and [illegible] it was stated that the [illegible] may reach here to-[illegible]morrow.

MAMA MECCA HOLDS PALM.

FIRST TEMPLE ORGANIZED IN WESTERN HEMISPHERE.

"Billy" Florence Brought Ritual from Ancient East and from This Beginning, Has Spread the Arabic Order Here—Pilgrims Who Have Reached Oasis of Los Angeles.

Mecca Temple, the mother temple of all the temples of the Ancient Arabic Order of Nobles of the Mystic Shrine in America, reached the Oasis of Los Angeles at an early hour this morning, and its nobles and their ladies have made their headquarters at the Westminster Hotel.

This temple was organized September 26, 1872, by the late "Billy" Florence, who brought the ritual from Egypt, and Dr. Walter Fleming, who was the first Imperial Potentate. At the present time it has nearly 6000 members who have crossed the hot sands in New York, which is its home oasis.

Noble Frank Donnatin is Illustrious Potentate and Noble Salam B. Ellison is Recorder. Mecca has four representatives at the conclave of the Imperial Council.

Among those Nobles and their ladies who arrived last evening representing Mecca Temple and the great metropolis on the shores of the other ocean are:

Mr. and Mrs. George A. Allsap, C. D. Andrews.

Mr. and Mrs. Charles W. Bagart, Miss Adele Bagart, Mr. and Mrs. G. C. Banzer, Miss Augusta Banzer, Mr. and Mrs. J. C. A. Ball, William Boyd, Mrs. C. E. Bosworth, Mr. and Mrs. W. L. Berdon, Mr. and Mrs. F. A. Baer, Mr. and Mrs. Meyer Baer, Mr. and Mrs. Thomas Brumlach, Miss Clara Barclay.

W. J. Cunningham, Mr. and Mrs. C. S. Conde, Mr. and Mrs. M. B. Conklins, Mrs. F. S. Childs, Mr. and Mrs. Charles G. Chase.

E. G. Deitrich, Frank Donnatin.

Mr. and Mrs. L. N. Ellenbagen, Mrs. W. W. Essick, R. Essick, W. S. Essick, Mr. and Mrs. George P. Emmens, Mrs. Ella Frear, George W. Furhust, J. E. Forbes, Mr. and Mrs. Charles C. Freds.

H. K. Gittleman, C. W. Gray, Miss Alice Graham, Miss Grace Graham.

S. Fred Hahn, Samuel Hart, Dr. J. C. Hauser, Ira H. Haughton, Martin L. Henry, Mr. and Mrs. Harrison Hendel, Miss Hendel, Mr. and Mrs. I. E. Hayes, John Holbrook, J. P. Hutchinsona nd Miss Hutchinson, Charles L. Henry, Mr. and Mrs. E. M. Huntsinger, G. F. Hageman, J. C. Hoffeditz, J. D. Hipple, Mr. and Mrs. A. H. Hodson, Mr. and Mrs. E. H. Hausel, J. H. Hotaling.

Mr. and Mrs. C. E. Jones, J. S. Jones.

O. L. Kauffman, Mr. and Mrs. F. V. Kellecin, C. S. Kemp, Jr., Mrs. Kemp, Sr., Gen. Henry Kokoshinegg, E. C. Kern, Mrs. E. E. Kohler.

H. H. Lee, Mr. and Mrs. A. J. Levengood, Mr. and Mrs. Frederick T. Lang, Mr. and Mrs. J. J. Lander, Mr. and Mrs. R. W. Linn, Mr. and Mrs. James Livingston.

George A. Mills, John H. Miller, H. G. Miller, Mr. and Mrs. E. P. Miller, C. W. Morgan, Mr. and Mrs. G. F. Mertz, A. P. Merrill, H. E. Mayer, W. D. McMillan.

Mr. and Mrs. F. L. Odlin, Miss Odlin.

Mrs. W. A. Pacel, R. C. Pingree, Mr. and Mrs. W. O. Parkinson.

A. L. Roth, Mr. and Mrs. A. A. Read, Mrs. M. J. Russell, George H. Root, Mrs. Ida C. Regester, Mrs. Hyman Rassa.

W. B. Stoiz, F. A. Selving, Miss Stoiz, Mr. and Mrs. Stocion Snyder, C. G. Siffe, C. H. Sembauer, Miss L. P. Stevens, Mrs. L. Schallenmiller, Mr. and Mrs. B. Schwartzkapp, Mr. and Mrs. S. M. Schoonmaker, Mrs. B. F. Shoener, Mr. and Mrs. E. S. Stetson.

Mr. and Mrs. W. M. Tyson.

Mr. and Mrs. I. C. Warner, P. B. Willett, Mrs. L. S. Wennie, Mr. and Mrs. A. E. Wennie, W. H. Weyman, Dr. S. F. Wiley, B. F. Woods, Thomas B. Walker, Mr. and Mrs. D. F. Wagner, Mr. and Mrs. M. S. Willener, Mrs. L. M. Worth.

Francis E. Yewell, Miss Edwina Yewell.

HOSPITALITY BEWILDERS.

SAN BERNARDINO WELCOME.

[SPECIAL CORRESPONDENCE OF THE TIMES.]

SAN BERNARDINO, May 5.—This has been a busy day with the Board of Trade and citizens in general. All day long committees have been busy according a welcome to the delegates passing through here on the Santa Fé and Salt Lake to the Shriners gathering at Los Angeles.

The Shriners treated to this hospitality having been fairly bewildered by the unexpected welcome.

Flowers and fruit have been distributed with a lavish hand. Donations from the gardens and groves of the valley came pouring in upon the Board of Trade. Members of the Woman's Club and other woman's societies had energetic workers weaving the flowers into fragrant bouquets, while other committees carried them to the cars and distributed the gifts to every Shriner and his lady.

Although handicapped by not knowing exactly when to expect the trains, the committees worked to great success. They fairly took the special trains by storm, and even the regular overlands were not neglected, for it was known that many Shriners were coming on these regular trains.

The delegates were more than pleased with their reception, and many an exclamation of surprise was caused by the wealth of fruit and flowers.

BADGE COLLECTING.

PRETTY GIRLS JUST WILD.

Everybody yesterday was collecting official badges. All the pretty girls simply went wild, and any Noble with a variety displayed upon his manly breast was the center of attraction, and flinty indeed was the heart of the man who failed to be deluded into parting with his prizes.

His consolation was that their new setting was fine.

But there were some hard-hearted Nobles. They were the ones who have been on other pilgrimages. These Spartans offered to trade, they insisted upon getting badge for badge. The sweetest smiles glanced from the armor of their badge-clad bosoms like Dakota snow flakes.

But some of the girls at the registration headquarters were just too gorgeous for effete civilization. Miss May McDonald has a collection of a round dozen official badges which is the envy of every Shriner maiden and lots of others.

But Miss L. L. Whitlock, head of the registration bureau, is the proud possessor of the official Karnak badge from Montreal. It was given her by Past Imperial Potentate Campbell in recognition of the splendid work of the bureau.

"This is as a pledge that you bring this card system of registration to the next conclave," he said as he pinned it to her dress.

Among the Nobles of Al Malaikah, Frank L. Miller has the gem of a collection. In fact he has so many, in spite of being robbed of some, that he cannot pin them all upon his coat. Noble Miller is one of the registration guides.

Los Angeles Shriners ready to extend the "glad hand" at Salt Lake Railroad Station

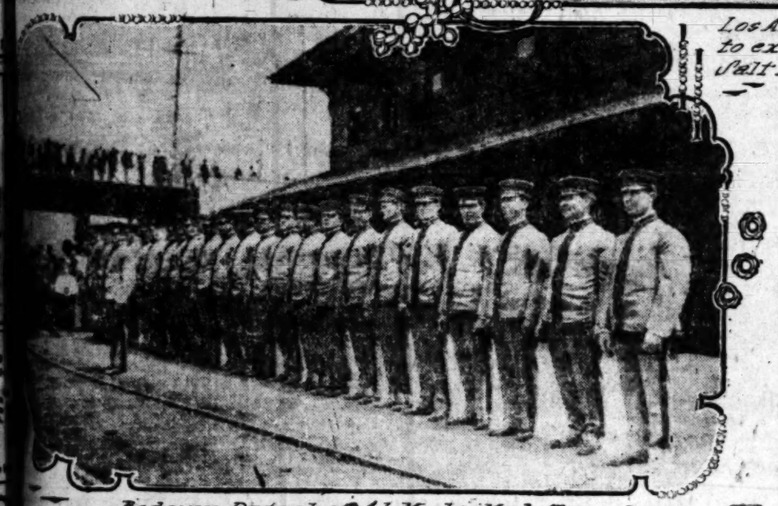

Bedouin Patrol of Al Malaikah Temple, in Latigue uniform, waiting to escort the visitors.

SYRIA BRINGS BRIDAL PAIRS.

FOUR SURVIVE HONEYMOON ON PITTSBURGH SPECIAL.

Really, They Little Thought Anyone Would Know, but They Soon Found Out—Richest Temple Noted for Hospitality, Comes With Big Crowd from Bustling City of Steel.

Syria Temple of Pittsburgh, Pa., lays claim to being the richest temple of the Mystic Shrine in the world. It has a membership of 2847, being fifth in age and fifth in size of the Shriners' temples of the United States. Syria has its own building, exclusively for its individual use. This temple was erected about four years ago at a cost of $250,000.

The Syria pilgrimage reached its Mecca—Los Angeles—yesterday afternoon at 3:30 o'clock. La Grande station of the Santa Fé was the scene of the greeting extended to the 121 travelers on the Syria special train. At San Bernardino, local Shriners had extended the first greetings and presented every member of the party with fruit and flowers.

The Arab Patrol of Al Malaikah and a band of music, besides a large number of other members of Al Malaikah, gave a personal welcome to each member of the party. Then they were escorted to their headquarters at Hotel Hayward.

When the Syria visitors reached Spring street they were met by the patol of Islam Temple, which joined in the escort to headquarters.

In the Syria crowd there are many interesting members. A touch of romance was added to the trip by the presence of two bridal couples.

Just before leaving Pittsburgh, Edward Klein, a real estate dealer of that city, was married to Miss Succup, and they planned the journey to California for their honeymoon. They were surprised when aboard the special train to find that they had company in the persons of Mr. and Mrs. A. Jones of Pittsburgh, who were married just before the train started for the west. Both couples were showered with special attentions during the long journey.

Mr. and Mrs. Jones had to smother their dignity and submit to being known as "Adam and Eve," and Mr. and Mrs. Klein were in a constant state of surprise over the various delicate attentions which one hundred or more Shriners were able to invent for their delectation and distress. It was great fun for the Syria Shriners—but Mr. and Mrs. Klein and Mr. and Mrs. Jones never, never again will select a Shrine special as the vehicle for their honeymoon journeys.

The Syria special came by the way of Toledo, St. Louis, Kansas City, Denver and Colorado Springs, and made the extra trip to Cripple Creek. They stopped for a day and a half at the Grand Cañon of the Colorado, where it was joined by travelers on four other special trains in a sight-seeing tour of the cañon.

The general arrangements and care of the party on the Syria special were in charge of William J. Griffith, a

(Continued on Sixth Page.)

The Wiley B. Allen Co.

Established 1876

PIANOS

416-418 South Broadway

Other Stores: SAN FRANCISCO, OAKLAND, SAN JOSE, SACRAMENTO, SANTA ROSA, RENO, SANTA BARBARA, RIVERSIDE, SAN DIEGO, PHOENIX, EL PASO

IF you had invested $100 in the stock of the United Verde, Senator Clark's great copper mine at Jerome, Arizona, a few years ago and kept your stock until today it would be worth to you

$144,000.00

The stock was then selling at 40 cents a share, and the last sold was at $360 a share.

You are today offered an investment in the

Jerome Verde Copper Company

whose property lies immediately adjoining the great United Verde, at 40 cents a share. This property consists of 27 U. S. Government patented claims, and is endorsed by Mr. J. B. Girand, U. S. Deputy Mineral Surveyor of Arizona, who says the geological conditions are favorable to its rivaling Senator Clark's great wealth producer. It assays copper as high as 30 per cent., or about 150.00 to the ton copper. There are already 2000 feet of workings and enormous ore bodies are in sight ready to be mined. The treasury stock now offered at 40 cents a share is for further development work and smelter erection purposes. No such opportunity to invest in a copper mine is offered by any other company today. NO MONEY ASKED until you have investigated the merits of the investment. We will send you Government maps, the United States Mineral Surveyor's report, also the report of two other equally reliable mining experts.

Copper Is King of Minerals

today. The wheels of industry could not turn without it. Electricity and electrical machinery are dependent upon it. So much so that during the past two years it has gone from 12½ cents per pound to 25 cents, and still advancing. The JEROME VERDE is not a mere prospect, but a developed property, upon which $100,000 has already been spent in proving its value, and more funds are now needed to extract the ore and erect a smelter. Investors today have the great advantage of all this expenditure of money, making it entirely a different proposition from that of an undeveloped "prospect." We do not need all the money at once, and will accept partial payments on the basis of one-fifth down and the balance in four monthly payments.

Information, including maps, engineers' reports, assays, etc., will be furnished upon application to this office.

General Securities Company

308 Pacific Electric Building, Los Angeles

GENERAL SECURITIES CO.,
308 Pacific Electric Building,
Los Angeles, Cal.

Gentlemen—Without any obligation on my part to buy please send me U. S. Government map, U. S. Mineral Surveyor's report on the Jerome Verde Company. I may invest $..... if satisfied with said reports.

Name.....

Address.....

P. O. Address.....

GENERAL SECURITIES CO.,
308 Pacific Electric Building,
Los Angeles, Cal.

Gentlemen—Please enter my order for..... shares of stock of the Jerome Verde Copper Company, at 40 cents a share. Inclosed find $..... balance to be paid in five monthly instalments of $.....on the first day of each month succeeding date of this order.

Dated at.....

State of.....

Signed.....

"HARK! YE SONS OF THE MYSTIC SHRINE"

NO DOUBT YOU HAVE TASTED THE WINES OF THIS BEAUTIFUL SOUTHERN CALIFORNIA AND REMARKED OF THEIR BEAUTIFUL BOUQUET AND STRENGTH-GIVING QUALITIES. HAS IT EVER OCCURRED TO YOU HOW NICE IT WOULD BE IF THE FOLKS BACK HOME HAD SOME OF THIS WINE? WE MAKE A SPECIALTY OF EASTERN SHIPMENTS AND WOULD BE PLEASED TO RECEIVE YOUR ORDER.

SHRINER SPECIAL NO. 1

A splendid assortment of table wines—2 cases—we'll send the kind you want for $8.50

SHRINER SPECIAL NO. 2

2 cases, each containing one dozen quart bottles (5 to the gallon) of our best assorted wines, including one bottle of old California Brandy (24 bottles all told.) for $11.00

OLDER WINES—PRICES RANGE FROM $15.00 TO $21.00, ACCORDING TO AGE:
Freight prepaid to any railroad station in the United States.

OUR WINES WERE AWARDED GOLD MEDALS AT FIVE INTERNATIONAL EXPOSITIONS.
We carry a large stock of Liquors and Liqueurs, always sold reasonably.

EDWARD GERMAIN WINE COMPANY

635 SOUTH MAIN ST. PHONES: MAIN 919; EX. 919

The Lester Piano

is used by the New England conservatory of music at Boston and the Broad St. conservatory of Philadelphia, the largest institutions of their kind in the world. An eloquent tribute to the recognized superiority of the Piano that

Lasts a Lifetime

We are Sole Agents.

ESTABLISHED 1882 J. B. BROWN MUSIC CO. INCORPORATED.

648 S. BROADWAY. OPPOSITE BULLOCK'S

"Correct Hats and Furnishings For All Men"

3 MEN'S SPECIALS

50c imported half hose . . 25c

50c neckwear—rich silks, correct styles . . . 25c

50c suspenders, splendid webbings . . 25c

WEAR A SIEGEL $3 HAT

THEY'RE DIFFERENT; THEY'RE BETTER

They represent the correct fashion. The styles are exclusive, authentic—they are the best quality hats sold in Los Angeles for $3. The very cleverest new styles in both soft and stiff hats in the favored shades are here now. Glad to have you look.

SIEGEL BROS.

HATTERS AND HABERDASHERS

103 S. SPRING ST. NADEAU HOTEL BLDG.

SWELL NEW SHIRTS

The new natty patterns in the very latest shirtings. The showing is the best we have ever made. Excellent values—all prices.

Your Next Trip East

GO VIA

San Francisco and the

Overland Limited

Omaha
Chicago
and East

Leaving San Francisco Daily 11 a.m.

Drawing Room and Compartment Sleeping Cars, Electric Lighted

Chicago, Milwaukee & St. Paul RAILWAY

SOUTHERN-UNION PACIFIC

Address

E. K. GARRISON

130 W. Sixth St., Los Angeles

For Sale

Business Lots

One of the grandest properties ever offered for sale, on West 7th st., 2 blocks west of Figueroa.

T. WIESENDANGER

207 South Broadway, Room 312

Free tickets at 101 W. 6th st., corner 6th and Main sts., opposite electric depot. Ask conductor to stop at Hidalgo avenue, Alhambra. Free Ride—Everybody Goes to

Hidalgo Avenue

ALHAMBRA

Highly improved. All improvements are now completed. Lots 50x150, $375 up, $50 cash, $10 monthly.

These lots are choice and will double in value.

T. WIESENDANGER, 207 South Broadway

Eagle Heights Tract

Take Garvanza Car, Transfer at Ave. 28

No Frost—No Fog

Lots now at bed-rock prices, $350 up. Will become as valuable as lots are now at Pasadena and Hollywood. Be one of the early buyers and reap the benefit.

T. WIESENDANGER

207 South Broadway

THE TIMES-MIRROR COMPANY
H. G. OTIS....President and General Manager.
HARRY CHANDLER....Vice-President and Assistant General Manager.
MARIAN OTIS-CHANDLER....Secretary. ALBERT McFARLAND....Treasurer.
PUBLISHERS OF

Los Angeles Daily Times

Daily, Weekly, Sunday, and Weekly Magazine. Vol. 51, No. 141. Founded Dec. 4, 1881. Twenty-sixth Year.

EVERY MORNING IN THE YEAR.

NEWS SERVICE:—Full reports of the Associated Press, covering the globe; from 8500 to 20,000 words transmitted daily over more than 20,000 miles of leased wire.
TERMS:—Daily and Sunday, including Magazine Section, 75 cents a month, or $9.00 a year; Daily, without Sunday, $7.50 a year; Sunday, $3.50; Magazine only, $3.50; Weekly, $1.50.
TELEPHONES:—Counting-room, Subscription Department, Editorial Rooms, City Editor and Local News Room, Sunset Press 1; Home ask for THE TIMES.
AGENTS:—Eastern Agents, Williams & Lawrence, Brunswick Building, 5th Ave., and 28th Street, New York; 1224 Marquette Building, Chicago; Washington Bureau, 46 Post Building, telephone 2247 Main, where the latest copies of The Times may be consulted. San Francisco office, 789 Market street, between Third and Fourth.
SWORN CIRCULATION—Daily net average for 1896, 18,901; for 1897, 19,258; for 1898, 26,131; for 1899, 25,731; for 1900, 26,738; for 1901, 28,448; for 1902, 30,930; for 1903, 30,346; for 1904, 37,702; for 1905, 42,150; for 1906, 50,501 copies; Sunday average for 1906, 70,749 copies.

Yesterday's Regular Edition 65,000

THE TIMES has a larger regular bona-fide circulation than any local rival. It circulates widely among the intelligent, industrious, substantial, forehanded classes. The greatest volume of business advertising, the finest display, the best classifications, the largest results to advertisers.

Offices: Times Building, First and Broadway.

Entered at the Los Angeles Postoffice for transmission as mail matter of the second class.

PART II: EDITORIAL, LOCAL AND BUSINESS SECTION

Pen Points

This year it is wheat instead of hell that will be raised in Manchuria.

Anyway, Chicago cannot prove that it is worse than everybody knows it is.

A woman's pin money often fades away with the first pin she lays eyes on.

Mr. Bryan is fast going the way of all the others. He now employs a press agent.

While talking for peace it seems that Editor Stead has only stirred up a few new fights.

Real estate values in Cuba depend to a great extent on the presence of American troops.

Perhaps it is because Justice wears bandages across her eyes that she gets swatted so often.

We do not know who is the favorite son of Illinois just now, but Joe Cannon is her favorite uncle.

When a man says he owns land in Oregon one instinctively wonders whether he got it by fraud.

The Nobles will find that we have put up enough lights to prevent them from keeping anything dark.

We can't show the Shriners everything in one little week, but we stand ready to show them all we can.

It is of no avail that you give money to the church unless you back up the contribution with the way you live.

It must be a relief to the San Francisco Arabs to get to a place where there is peace as well as prosperity.

Being used to it, Los Angeles will not feel embarrassed to know that the eyes of the country are on her this week.

King Edward has adopted a new walking stick. But it will never become as popular in this country as the big stick.

If women would agree to do all their talking in the clubs men would favor women's clubs a good deal more than they do now.

No matter how small a Central or South American republic may be it always stands ready to defy any other nation on earth.

It would be a great help to Mr. Bryan if he could secure the votes of all the Democrats he has driven into the Republican party.

A man in Kansas declares he saw an angel flying across the State. Doubtless it was a stray one on its way back home to California.

Ambassador Bryce says that what this country needs is not battleships, but poets. And all the time we thought we had millions of poets.

Gen. Castro has announced that he will retire from the Presidency of Venezuela on May 23. It is the correct date on which to skidoo.

If what old Zach Chandler called "a little blood letting" must also happen in San Francisco, the public will know where to place the blame.

Not all the heelers who support candidates for office accept money. They take it out in trade after the candidate has been elected.

John W. Gates must find it quite as easy to spend a million dollars as to make it. He pays $46,000 a year rental for his living apartments in New York.

As we understand it the idea now is that the only way to bring about universal peace is for each nation to put itself in a position to have the biggest navy.

Think of all the heart-and-soul-longings that will be caused back yonder by the picture postal cards alone that will be mailed from Los Angeles this week.

It is now claimed that fast automobile rides will cure consumption. They are often a sure cure for other diseases also, as the undertaker will cheerfully testify.

A Kentucky lecturer says a man ought to be ashamed to show himself in heaven before he is 70. It is not so much a case of being ashamed as it is of being afraid.

The Pennsylvania Legislature has passed a law against the nude in art. Now if the members would do the same thing for the nakedness in graft some hope might be entertained.

The biggest-mouthed river in the world is the Amazon, but when it comes to the biggest-mouthed man in the world Nebraska will have a certain prize winner to enter.

Uncle Sam prints paper money to the value of $3,500,000 every day. Wall street uses that much paper money about every hour, but it hasn't the same value as the kind that Uncle Sam hands out.

THE BEST THING OF ALL.

There have been some expressions of regret that the teamsters' strike has come at the date of the Fiesta. It is regrettable that a strike of any kind should take place at any time. This strike at this hour will probably cause a little more inconvenience than usual.

But while all this is true, it may be the best time in all the year to have a strike if there must be one.

The city is full of visitors, and among the many things they have heard about us, perhaps the most impressive is as to the way Los Angeles deals with strikes and with strikers. It occasions the greatest wonder in other cities where the freedom of Los Angeles from labor-union domination is told. In many instances it seems incredible and incomprehensible.

Here the visitors will see how the thing is done. If the strike were to create any inconvenience to the city's guests, there would be cause for unhappiness. But except for what they read in the papers, they will be in blissful ignorance of any industrial disturbance. They will know that the teamsters of the city are on strike. They will see the business of the city go on without the slightest interruption. There will be no violence nor trouble outside the circle of the strikers. The visitors will have the inspiring spectacle of the whole business community standing in a solid phalanx to maintain industrial freedom and give every honest man an opportunity to earn his bread protected from violence or molestation of any kind.

Will it not be the best thing we will have to show our visitors?

THE UNWRITTEN LAW.

Lewis H. Machen, a Virginia State Senator, has contributed to the Independent a paper on the subject of the "Unwritten Law."

We are not fully informed as to what it takes in the way of brains and wisdom to qualify a man for a seat in the Legislature of the "Old Dominion" State. In California the fact that one is a State Senator does not necessarily carry much weight. Some of our solons have queer ideas about laws, and queerer about justice.

Senator Machen puts forward some views which will meet with general acceptance. No doubt there are cases of homicide, wherein an aggrieved husband, father or brother takes summary vengeance on the invader of the family sanctity or on the person who assaults helpless innocence, which call for great leniency at the hands of juries. Another point made in the paper referred to is that if the principle upheld by the advocates of the unwritten law theory is correct, then it should not be left longer unwritten, but should at once be spread upon the statute books of the States. That is a step directly in the line of high civilization and necessary to the safety of the commonwealth. To leave the matter as it is puts a premium upon perjury which must be committed by every juror who acquits a man proved to be guilty in the eyes of the unwritten law. There is nothing more dangerous to society than contempt of the law, and bad laws tend to bring all law into contempt. So we say with Senator Machen, that if society is of the opinion that homicide in given cases is just, then let it be made legal, and not illegal, as at present.

But this only brings us to the real question here involved. Would it be well to spread on our statute books a law like that proposed by the Virginia lawmaker? We must think carefully of all that this suggestion carries with it.

Enact such a law and then in every case where a woman's virtue is concerned, her natural guardian is authorized to go forth and execute judgment in the most summary manner. What does this amount to? Why, that the husband, father or brother is made judge, jury, prosecuting attorney and sheriff. There is to be no trial, no hearing of testimony, no opportunity for the accused to refute the charge and establish innocence. It takes for granted that every woman is unquestionably not only chaste, but truthful. She is never partner in the man's sin; she will never charge an innocent man to shield a paramour; she is never an adventurer; nor will she ever sin like a very Magdalen and only cry aloud when she knows her neighbors know of her delinquency.

Here are points that the Virginia lawgiver either did not consider, or which he thought merited no consideration. But they are of so great importance that they absolutely invalidate the plea for the application of the unwritten law theory and for the demand for a law legalizing such homicides.

The better way would seem to be to make the crimes for which the unwritten law is pleaded capital, and then have every man who has the highest good of society at heart see that the law is executed.

GIVE YOUNG AMERICA HIS RIGHTS.

"What will become of our men if tradesmen close their doors against them? If boys cannot be given the opportunity to learn trades by which to subsist, they are likely to do anything to make their way in life, even if they must resort to criminality. Like any just man, I stand for short hours and good pay, but I want justice from the journeymen."

These words were uttered by a master plumber at a meeting of the union plumbers of the State of California at San Diego on Thursday last. The discussion had been about closely limiting the number of apprentices to be allowed to learn the plumber's trade. Frank Firmin was probably the only one in the organization who opened his mouth for an American ideal or for justice.

This master plumber touched one of the most important points in dispute between labor unions and employers, also between these organizations and the general public. Of all the selfish, unprincipled devices known to labor-unionism, this limiting of apprentices is the very worst. The purpose of this device is evident. By keeping down the number of apprentices there is effected a shortage of men to do the work of a given trade.

But the wrong thus wrought to the general public in the way of furnishing leverage to the unions to force wages to an undue point is a tolerable thing compared with the cruel injustice thus inflicted upon the growing youth of the country. So cold-blooded is labor union selfishness that it forgets its own flesh and blood and deliberately cuts off from the opportunity of learning a useful trade the children of the members of the union.

The Times frequently calls upon the better element in these labor-union organizations to assert their manhood and to stand even in the face of their "leaders" and bosses, the walking delegates, for what they know to be fair and right. This master plumber, Firmin, shows that he does not propose to sacrifice his rights as a free-born citizen, his ideals as an American citizen, and the interests of his own sons at the dictation of the worse elements in the brotherhood, few in number as compared with the great mass of the unions, but tyrannical in the rule they exercise over their fellow-workmen and loud and aggressive in proclaiming their violent principles.

WHAT THE DINGLEY TARIFF IS DOING.

Do you remember how English statesmen favored the Southern Confederacy when those States were in rebellion against the government to break up the Union? Do you know why England felt so much sympathy for the Confederacy?

The Northern States were for a protective tariff and for building up American industries. The Southern States were for free trade. All they wished was to develop their agricultural resources by means of slave labor, sell the surplus abroad, and import their manufactures. There is where England's sympathy found such deep root. The cotton industry of England depended largely on the success of the American rebellion.

When the rebellion broke out the cotton crop amounted to from 3,000,000 to 4,000,000 bales. It now amounts to from 10,000,000 to 12,500,000 bales. In 1860 we were spinning very little of this cotton in America, none in the South.

Year by year since the close of the war, under Republican tariff politics, cotton spinning has increased more rapidly than the size of the crop. A year ago there were 6,350,000 spindles in England. During the past year the enlargement of English cotton factories has been very great. By the end of this decade the increase in the decade will equal that in thirty years before.

In spite of this growth in English cotton spinning there has been great expansion in America. The South, which when the war broke out had no cotton factories, now has many. We are using a very large portion of our own raw product and importing increasing quantities of raw cotton. The increase in value in the year 1906 amounted to $14,500,000 and the exports decreased $13,500,000.

Cotton manufactures are worth more than twice as much as the raw material. Think of that. We kept at home $13,500,000 worth of our crop more than in the previous year, and gave this a value of about $30,000,000. We sent abroad the money this made and bought raw cotton with it which again was worth $30,000,000. That is what the Dingley Tariff Act added to our wealth in one year in one industry.

Under a free trade policy we would probably be growing nearly as much cotton as we do now. But it would nearly all go abroad to be made into cotton goods, and for each dollar we received for the raw stuff we would have to send out two dollars to pay for the goods made of our own material. If we were all free traders and sold all our raw cotton to go abroad we would get at the prices now ruling $500,000,000. But to get back the goods made, if we needed them, we would pay $1,000,000,000.

Which policy is the best for the American people?

This is the policy which the great and good Mr. Bryan calls the "robber tariff." If it robs any people it is the foreigners whom it deprives of the chance to do work we should do ourselves.

"There are places in Los Angeles where a Shriner's wife or daughter or sister cannot follow his red fez," says Potentate Flint. Let every fez have that tip pasted on the inside of it.

The Kaiser receives no salary as Emperor of Germany but is paid entirely for acting as King of Prussia. In America the custom is different, a man often receiving two salaries for one job.

"ARTIFICIAL COPPER."

Let no man who owns a copper mine be in haste to sacrifice his property on the announcement of one learned gentleman that another has discovered a way to make the metal by scientific process. It is just possible that this "artificial copper" may turn out to be merely "scientific brass."

We are not forgetful of the great services the scientific student has rendered to the industries of his time. His researches were never so valuable as they are today. Science is constantly becoming less academic, less theoretical, more practical.

But announcements of the kind referred to here are as old as "science;" yes, as old as dreams. This is more than likely to prove a new case of the elixir of life, of the philosopher's stone, and the universal solvent. "Scientific" people have ere now tried to lift themselves by the straps of their boots. They have tried to "invent perpetual motion." Motion is an invention of the Creator, and its condition is that it must have force behind it. The Creator did make perpetual motion whose force is in itself. The spheres are a fine example of perpetual motion. But where friction exists there must be constant renewal of force to overcome it.

Flying machines are not impossible of comprehension. Those engaged in experimenting with them recognize the laws which control the material universe. The "perpetual-motion scientist" ignores these laws. So does the one who seeks to lift himself over the stile by his boot straps. Also the genius who died with the elixir of life in his pocket. Midas was the only person who discovered the way of converting everything to gold, and had cause to repent his power, as his food became too "precious" to eat and he died.

The man who set out to invent the universal solvent knew much about science. But he lacked the practical wisdom of Abraham Lincoln, who asked, "What are you going to keep it in?"

Scientific dreams are not less fascinating than those of the poet with the "eye in a fine frenzy rolling." Sir William Ramsay's "artificial copper" looks very much like "such stuff as dreams are made of."

WE ARE GETTING A NAVY.

Recently Admiral Francis T. Bowles, at that time Chief Constructor of the United States navy, prepared a comparison of the warships being built for the different nations. The following tabulated statement will show how much progress we were making at that time in the acquisition of a navy, compared with Great Britain's:

	United States.	Great Britain.
Battleships	14	9
Tonnage	265,462	139,750
Estimated cost, exclusive of guns	$76,943,100	$51,535,140
Cost per ton	$374	$371
Armored cruisers	8	15
Tonnage	111,080	152,700
Estimated cost, exclusive of guns	$41,000,000	$53,313,987
Cost per ton	$369	$348
Protected cruisers	3	8
Tonnage	48,300	23,760
Estimated cost, exclusive of guns	$16,611,716	$8,079,023
Cost per ton	$344	$340

Of course if we were building ships faster than Great Britain, we were much outstripping any of our competitors.

A study of the table presents more than one surprising feature. The latest ships put into commission in the United States rank in power and speed with the best fighting machines in the world. Such battleships as the Vermont, the Rhode Island, the Louisiana, and the Connecticut compare well with England's latest and best, the Queen, King Edward VII, and the Dominion. We are now engaged in the construction of a ship which will class with the most recent one in the English navy, the Dreadnought.

The English have had much more experience in steel shipbuilding than we have had, and this is particularly true in regard to the building of steel ships of war. By the latest exhibits of their pay roll, the English pay skilled workmen in their shipyards from $9 to $11 a week, while mechanics of the same class in American shipyards get from $15 to $20 a week. The table above shows that the cost per ton of American battleships is $374, compared with the cost in the United Kingdom of $371.

Here is a compliment paid to American shipbuilders, whether we are speaking of those who supervise the work or the men who do it. The wages in American shipyards are almost 100 per cent. greater than in the shipyards of England, and yet the cost per ton of building a battleship is but $3 more in the United States than in the United Kingdom.

SCIENCE NOTES.

Speed of Electricity.

Experiments by the late Prof. Hertz of Bonn, demonstrated that the velocity with which electricity is propagated is nearly identical with the velocity of light. The identity may be perfect, but experiments have as yet failed to prove it so.

In a recent communication to the French Academy of Sciences one scientist has shown that the mean velocity of electricity is 188,185 miles per second. This is about one per cent. greater than the velocity of light, which is 186,300 miles per second.

It is believed that if light and electricity do move with exactly the same speed the velocity ascribed to light more closely represents that speed than the velocity ascribed to electricity, because the experiments are more satisfactory and probably more accurate in the case of light.

Seeking Spotted Fever Germ.

Dr. Simon Fluxner of the Rockefeller Institute for Medical Research, New York, has been tracing the virulence of cerebro-spinal meningitis in an endeavor to discover a check to the disease in the form of a practical antitoxin. The germ has the remarkable name of Diplococcus intracellularis. Every experiment seemed to show that its life was short. It was also shown that the germ was to be found in the nose and the pharynx, and hence easily communicable.

New Test of Death.

Although it is asserted by nearly every practicing physician that the possibility of being buried alive can only occur where a medical examination has not been made, an eminent German physician and surgeon states that a stronger, absolutely reliable guarantee for discerning actual death is still demanded, and the demand has been met by the discovery of a new medium for ascertaining death with perfect certainty.

The new death test consists in ejecting a solution of fluorescine deep into the tissues. If circulation exists the skin and mucous membranes become very yellow and the eyes assume the color of emeralds; if the circulation has ceased none of these results occur.

The discoverer proposes that at least two hours before the body is placed in a coffin such an injection with fluorescine be made. If life is not yet extinct the injection does not harm and the coloring within a short time entirely disappears without the slightest injury to the patient.

Substitute for Turpentine.

A product called turpene, manufactured from petroleum, is said to be a good substitute for turpentine, which is becoming scarcer every year. The process by which it is made is a secret one.

Pneumonia a Germ Disease.

Pneumonia is a malignant inflammation of the lungs due to the presence of minute organisms or germs. These germs corrode and blockade the air passages through the lungs and cut off a large portion of the patient's customary supply of air, and weaken the heart by the increased work put upon it. It is seldom a pneumonia patient dies of suffocation; usually his heart gives out or the germ poisons kill him by invading his brain. There are many forms of pneumonia, and it may be caused by any one of a dozen different germs, but the most common type is that caused by a little organism called Fraenkel's pneumococcus, after the Germant savant who discovered it. The pneumococcus under the microscope appears as a tiny dark speck surrounded by a transparent capsule. It is a germ of the very lowest order.

STREAKS OF HUMOR.

Dyspepsia Preferred.

"Your husband says that when he is angry he always counts ten before he speaks," said one woman.

"Yes," answered the other. "I wish he'd stop it. Since he got dyspepsia home seems nothing but a class in arithmetic."—[Washington Star.

The Deceptive Ship.

"Do you know, the construction of a ship is rather hypocritical."

"What on earth do you mean?"

"When she fronts one, she is all bow, isn't she?"

"Yes."

"And back of this you find her stern."—[Baltimore American.

He Couldn't.

Stage Manager: Why didn't you go on when you got your cue, "Come forth?"

Super: Ol was waitin' for the other three to go on first; sure, an' how could I come forth if I wint first?"—[Philadelphia Inquirer.

Then There Was Silence.

"George," she said, "before we were married you were always giving me presents. Why don't you ever bring me anything now?"

"My dear," replied George, "did you ever hear of a fisherman giving bait to a fish he had caught?" Then the kettle boiled over.—[Tit-Bits.

The Best Test.

An English squire was examining an Irishman on his talents for the position of gamekeeper. At last he asked how Pat would tell an old bird from another of later birth.

"By the teeth, sor."

"But partridges have no teeth."

"Begorra, I have."—[Judge's Library.

The Generation's End.

The Doctor: Admitting that a generation is thirty-three and one-third years, or any length of time you please, when does one generation leave off and the next one begin?"

The Professor: It ends, so far as you are concerned, and another one begins, roughly speaking, the first time you overhear your boy talking about you as "the old man."—[Chicago Tribune.

An Historical Authority.

Poet Lover: You know, where Shakespeare says a soft, low voice is an excellent thing—

Literary Sheriock Holmes: Ha, said he so? Then there is poetic authority for speak-easies.—[Baltimore American.

Broke Itself.

"Freddy, you shouldn't laugh out loud in the schoolroom," exclaimed the teacher.

"I didn't mean to do it," apologized Freddy. "I was smiling, when all of a sudden the smile busted."—[Exchange.

Sensible Criticism.

Superintendent (to head of firm:) A former hotel keeper has applied to us for a position as traveling salesman for our wines. He says that he has bought wine of us for years.

Head: I should prefer a clever man.—[Meggendorfer Blaetter.

Court or Caught.

"Sold your automobile, eh?" exclaimed Wyss. "What was the trouble?"

"Couldn't control it," explained Acher. "When I ran fast it took me to the police court, and when I ran slowly it didn't take me anywhere."—[Harper's Weekly.

Danger of Comets.

"These comets," said the bandaged man, "are durned dangerous things an' ought to be suppressed."

"I hadn't heard of their hurting anybody," said the argumentative person.

"There's a heap o' things you hain't heard about," growled the bandaged man. "I was a-standing in th' street last night a-watching for a comet, when an automobile came along and knocked me forty feet."—[Chicago News.

Too True.

Naggsby: Isn't this marvelous? A woman starves to death right in the presence of a large crowd of New York people.

Waggsby: Well, New York people aren't good to eat.—[Chicago News.

True to Life.

Mrs. Griggs: So you mangged to get to the bargain counter for me. Did you see anything real cheap there?

Griggs: Yes; I caught a glimpse of myself in a mirrer.—[Boston Transcript.

He Couldn't.

"See here. That horse you sold me runs away, kicks, bites, strikes and tries to tear down the stable at night. You told me that if I got him once I wouldn't part with him for $1000."

"Well, you won't."—[Philadelphia Inquirer.

Pass It 'Round.

If you have sunshine in your heart,
Don't keep it, pass it 'round;
To those who need it give a part,
Don't keep it, pass it 'round;
It wasn't made alone for you;
It's yours, of course, but still, it's true
It's meant for other people, too—
Don't keep it—pass it' round.

You'll find you have enough to spare,
Don't keep it, pass it 'round;
'Twill drown a lot of gloomy care,
Don't keep it, pass it 'round;
Dividing up your sunshine store
Will lighten loads for those heartsore,
And you'll enjoy life all the more—
Don't keep it—pass it 'round.
—[Bide Dudley, in Denvert Post.

BITS OF VERSE.

A California Song.

I come to you with a gift in my hand,
A flower that grew in a golden land,
A land on whose head is a poppy crown
And the scent of the blossoms is wafted down
To the amber bay and the topaz sea
And the sun-god's grave by the cocoa tree,

I come to you with a flower whose face
Is the zenith of beauty, the acme of grace,
There are dreams in its eyes and the song on its lips
Is the lullaby song of the shadow that slips
Down the tall purple mountain that watches like Fate
The silver sails threading the fair Golden Gate.

I come to you with a flower whose breath
Brings freedom from fear of disaster and death,
For though El Dorado be blackened, and rock
Through the demon of fire and the earthquake shock,
There is peace in the hearts of her children who know
The scent of the fields where the poppies grow.
—[Clarence Umry in Sunset.

What is Complete?

What is complete
In all this little life, through which we run with flying feet,
Unto a future that we cannot shun,
And a new life that hope would have more sweet?

We only know
That we are passing through a world of change;
As buds that blow
Run into fruit, so to a state most strange
We from our present forms are born to grow.

. . . . . .

The way I ran
Forth from the kingdom of my youth unto
A gray-grown man,
Showeth me not how far I have to go
Out of this life, nor when that life began.
—[John Gregory.

Happy.

A sparrow bird's a-swingin' on a limb across the street,
An' he thinks that he's a-singin', but he on'y says te-wheet;
But there's so much gladness in it, just so much o' laugh an' glee,
That no mockin' bird on earth don't sing no sweeter song for me.

I'm brother to the sparrow swingin', singin' on the limb,
My heart's so full o' gladness that it makes me kin to him;
Whilst my voice ain't made fer music more than his is, yet my soul
Sings a song o' lilt in' glory that makes heaven's echoes roll.

An' the children are a-playin' down beneath me in the street,
I kin hear their happy laughter an' the patter of their feet,
An' the music's got me goin' till I wanter go an' play
Over yonder with the sparrow an' the babies, glad as they.

Why, there's music in the welcome, joyous barkin' of a dog,
You kin ketch a note o' gladness in th' croakin' of a frawg,
An' the laughin' of the babies mocks the sparrow bird's te-wheet;
Why, the world's just breathin' music an' a-shiftin' of its feet!
—[J. M. Lewis, in Houston Post.

A Good Creed.

Live for some earnest purpose,
Live for some noble life,
Live for the hearts that love you,
Live that you conquer strife;
Live that the world may find you
Honest and pure of thought,
Live though it frown upon you,
Live as all true men ought.

What does it matter, brother,
If in the race for fame
The one gains a gilded carriage,
The other a poor man's name?
Life's but a little season,
Naught but a passing cloud,
One day it lives in sunshine,
The next—the winding shroud.

Why do you live? You murmur;
Why do you die, I ask,
When the golden good of kindness
Lies oft within thy grasp,
'Tis but a word of comfort,
'Tis but a softened heart,
'Tis but a look of pity
When tears are seen to start.

'Tis but a word of guidance,
Only a friendly touch,
One moment's self-denial,
But, oh! it is so much
That heavy hearts grow lighter
And life is robbed of pain,
And somewhere in the world
Yours is the greatest gain.

Be ye, then, Jew or Gentile,
Ask not the other's creed;
For if the flower be spotless
Care ye where grew the seed?
Live for the one true purpose,
That honest hearts may rise;
Work through the noon of manhood,
And when the evening dies
There will be forebodings,
Angels will close thine eyes.
—[Trestle Board.

The Golden Way.

If you want to be looked on as learned and wise,
Don't talk;
If to test your real knowledge a man slyly tries,
Don't talk;
For this world is run in a contrary way,
And is likely to judge a man as sage or jay,
More by what he doesn't than what he does say,
So don't talk.

When people around you discuss some fine point,
Don't talk;
Your silence with wisdom your view will anoint;
Don't talk;
Just listen to all with a painstaking care,
And none to assail you as learned will dare,
If only you take a superior air,
And don't talk.

If you want nothing quoted against you for ill,
Don't talk;
If you wish all your friends to believe in you still,
If you try of the ladder to reach the top rung,
Don't talk;
Just barrel your speech and don't waste at the bung;
To fool them, just look wise and then hold your tongue,
Don't talk;
—[From the Baltimore American.

Col. Charles Byrne, Assistant Surgeon-General, is relieved from duty in the Philippines and orded to San Francisco for further orders.

FIESTA-SHRINER

On the closing day of the Shriner festivities will be issued a special number of The Times, containing a detailed account of the events, illustrated profusely and closed in illuminated colors. The whole story will be graphically told by special writers, and illustrated by expert artists and photographers "on the spot." In addition personal letters this story will be told as it will be in this Paper to visitors and citizens can be sent in the least amount of time, which could not otherwise be consumed in letter writing or sending copies to correspondents at a distance.

The first edition will consist of 200,000 copies, and advance orders are being taken.

Advertising copy will be received to and including May 10th.

THE TIMES-MIRROR CO.

PROMINENT PERSONS.

Former Secretary Hitchcock has given to Crystal City, Mo., a handsome Episcopal church. The town has received many other gifts from Mr. Hitchcock.

Henry G. Bayer, the sponge commissioner to the United States at the international Maritime Exposition at Bordeaux, France, which opens in May, has completed arrangements for the loan of several relics of Robert Fulton, including the compass used on his first boat, the Clermont, and the famous portrait Benjamin West painted of Fulton.

In poking good-natured fun at Secretary Taft and his Presidential boom newspaper writers and cartoonists have created a general impression that the Ohio man has a tremendous dominal development. The Secretary can hardly be called fat. He weighs by fully 100 pounds than he did years ago, and his girth is little, if any, more than in proportion to his height otherwise.

For many years now the Duke of Putney, near London, has been accustomed to see Mr. Bowles, the owner of his house, the Pines, at the window every day for his "constitutional" on returns from his walk the window is there every day. So punctual is the Duke in seeing his residence and noting that watches might be set by the poet's walk is always to the minute on the heath.

HOROSCOPE FOR THIS WEEK.

Monday, May 6, 1907.

BY COZETTE.

"A day conducive to entertainments."

This is the 126th day of the year. The Moon is in the last quarter of its days. Jupiter is evening star. It is morning star.

One will stand in great need of sagacity, discernment, and not to say cunning, to escape the network of entangling snares with which the heavens day are threaded. Bravery and also estrangements.

Strategem, wiliness and craft will be the keynote of almost every line of business transaction. Be careful lest you make your exit from the end of the horn. However, matters of affairs does not only affect the financial world, but to the individual well. Beware the enchanting dimple, a sparkling eye or the ripple of a fluttering ruffle, lest you become hopelessly into the trap.

On the other hand a kind word or a careless glance may be misinterpreted, and used as the basis for a settlement. WATCH!

This is a most uncertain day, and those whose affairs are involved should beware of the pitfalls and quarrelling. They will lose their salary soon.

The child born on this day will be rash, impetuous, fickle but will be successful in business. They will die early and live happily.

MARCH CIRCULATION OF THE TIMES.

The following are the sworn statements of the circulation of The Times for March, 1907:

STATE OF CALIFORNIA, COUNTY OF LOS ANGELES, ss.:

Harry Chandler, Assistant Business Manager of the Los Angeles Daily Times, duly sworn, declares upon his oath that the following is a true and correct statement of the number of copies of said newspaper for the month of March, 1907.

MARCH, 1907.	
1	48,430
2	48,500
3	74,500
4	48,398
5	48,398
6	48,240
7	48,400
8	48,340
9	48,620
10	74,500
11	48,320
12	48,420
13	48,280
14	48,200
15	48,470
16	48,490

Total .....
The average circulation for the month of March, 1907, was .....
The average circulation for the month of March, 1906, was .....

Showing an average daily increase over the corresponding month of 1906 of .....

HARRY CHANDLER,
Assistant General Manager.

Subscribed and sworn to before me this 2d day of April, 1907.
(Seal)
H. J. WOOLWINE,
Notary Public in and for the County of Los Angeles, State of California.

A. L. Dennis, being duly sworn, says that he is and has been for more than six months last past the Circulation Manager of the Los Angeles Daily Times, and that the above detailed statement of the circulation for the month of March, 1907, is true and shows the actual number of papers printed for each day of the month as near as I can ascertain.

Subscribed and sworn to before me this 2d day of April, 1907.
(Seal)
H. J. WOOLWINE,
Notary Public in and for the County of Los Angeles, State of California.

Look out for the exhibition of Gold Bullion in our south window. Valued at $80,000.00.

The largest amount of bullion ever on exhibition.

MONTGOMERY
Jeweler.
Spring Street at Second.

TRUSTEE PROPERTY NUMBER TWO
On Broadway between Fourth and Fifth streets. Unusual opportunity at $1,000. One-third of the ten stories and basement already rented. Every indication of an 8 per cent. dividend the first year. For particulars apply to The Trustee Company, 357 South Spring street, second floor.

FIESTA-SHRINER TIMES

On the closing day of the Shriner festivities will be issued a special number of The Times, containing a detailed account of the entire week's events, illustrated profusely and to be closed in illuminated colored cover. The whole story will be graphically told by special writers, and illustrated and pictured by expert artists and photographers "on the spot." In a word, the personal letters this story could not be told as it will be in this Fiesta edition. Many visitors and citizens can be saved a great less amount of time, which would otherwise be consumed in letter writing, by sending copies to correspondents and friends at a distance.

The first edition will consist of 200,000 copies, and advance orders are now being taken.

Advertising copy will be received up to and including May 10th.

THE TIMES-MIRROR COMPANY.

PROMINENT PERSONS

Former Secretary Hitchcock has given to Crystal City, Mo., a handsome Episcopal church. The town has received many other gifts from Mr. Hitchcock.

Henry G. Bayer, the special commissioner to the United States for the International Maritime Exposition at Bordeaux, France, which opens in May, has completed arrangements for the loan of several relics of Robert Fulton, including the compass carried on his first boat, the Clermont, and the famous portrait Benjamin West painted of Fulton.

In poking good-natured fun at Secretary Taft and his Presidential aspirations, newspaper writers and cartoonists have created a general impression that the Ohio man has a tremendous abdominal development. The truth is, he can hardly be called fat. He is heavy, to be sure, by fully 100 pounds more than he was years ago, and his girth is little, if any, greater than in proportion to his increase in height otherwise.

For many years now the poet Swinburne of Putney, near London, have been accustomed to see Mr. Swinburne walking past his house, the Pines, at the same hour every day for his "constitutional," and returns from his walk the same way every day. So punctual is he in pursuing his residence and returning to it that watches might be set by the regularity of the poet's walk is always to the same spot on the heath.

HOROSCOPE FOR THIS DAY

Monday, May 6, 1907.

BY COZETTE.

"A day conducive to entanglements."

This is the 126th day of the year. The Moon is in the last quarter, and has 4 days. Jupiter is evening and Venus is morning star.

One will stand in great need of sagacity, discernment, perception, not to say cunning, to avoid some of the cape the network of entanglements and snares with which the hours of this day are threaded. Beware of quarrels and also estrangements.

Strategem, willness and artfulness will be the keynote of almost every transaction of business transaction. Have a care lest you make your exit from the wrong end of the horn. However, this day of affairs does not only apply to the financial world, but to the realm of love as well. Beware the enchantment of a dimple, a sparkling eye or the rustle of a fluttering ruffle, lest you fall hopelessly into the trap.

On the other hand a careless word or a careless gesture may be misinterpreted and employed to your detriment as the basis for a severed engagement. WATCH!

This is a most uncertain day, and those whose anniversary occurs should beware of the coming quarreling. They will have a raise in salary soon.

The child born on this day will be rash, impetuous, fickle but rarely successful in business. They will marry early and live happily.

MARCH CIRCULATION OF THE TIMES.

The following are the sworn statements of the circulation of The Times for March, 1907:

STATE OF CALIFORNIA, COUNTY OF LOS ANGELES, ss.:

Harry Chandler, Assistant General Manager of the Los Angeles Times, being duly sworn, declares upon his oath that the following is a true and correct office record of the number of said newspaper for the month of March, 1907.

MARCH, 1907.			
1	48,430	17	
2	48,500	18	
3	74,500	19	
4	48,480	20	
5	48,200	21	
6	48,240	22	
7	48,400	23	
8	48,540	24	
9	48,020	25	
10	74,500	26	
11	48,320	27	
12	48,430	28	
13	48,480	29	
14	48,300	30	
15	48,470	31	
16	48,200		

Total 1,500,000

The average circulation for every day of March, 1907, was.....

The average circulation for every day of March, 1906, was.....

Showing an average daily gain over the corresponding month of 1906 of.....

HARRY CHANDLER,
Assistant General Manager.

Subscribed and sworn to before me this 1st day of April, 1907.

T. L. [illegible]
(Seal) Notary Public in and for the County of Los Angeles, State of California.

A. L. Dennis, being duly sworn, says: That he is and has been for ten years last past of Circulation of the Los Angeles Times; that the above detailed statement of the circulation for the month of March, 1907, and shows the actual number of papers printed each day of the month named.

A. L. [illegible]

Superintendent of Circulation.

Subscribed and sworn to before me this 1st day of April, 1907.

T. L. [illegible]
(Seal) Notary Public in and for the County of Los Angeles, State of California.

Look out for the exhibition of Gold Bullion in our south window. Valued at $80,000.00.

The largest amount of bullion ever on exhibition

MONTGOMERY [illegible]
Jewelers.
Spring Street at [illegible]

PROPERTY NUMBER TWO

[illegible]rth and Fifth streets. Units now [illegible] ten stories and basement already [illegible]r cent. dividend the first year. [illegible]ustee Company, 357 South Spring.

MUSIC AND THE STAGE.

The elemental struggle of right and wrong, from which melodrama never [illegible], is waged again at the Grand [illegible] this week, in "A Great Mistake." Petite Florence Barker, [illegible] Willoughby, a sweet Southern [illegible] is seen struggling for her father's [illegible] and her own inheritance, aided [illegible] by "Thomas gambler," impersonated by Charles Gunn. Against them [illegible] a brutal steamboat captain, [illegible] and unprincipled adventurer, [illegible] the girl's own father, who is the [illegible] of the racing and gambling [illegible].

[illegible] plots and counterplots, and [illegible] hatred, and great deeps of gore, [illegible] a lesson even to those who [illegible] studied melodrama from Kramer [illegible].

It is one of the few melodramas [illegible] is traditionally bad. Most melodramas [illegible] in their simple justice and [illegible] punishing of wrong, instill a very [illegible] sentiment into the young [illegible] of the gallery. As far as right-[illegible] and wickedness is concerned, [illegible] exception of this "piece" is as [illegible] as the rest—but the "gentleman gambler," before mentioned, is [illegible] a rather earthy angel of justice. It is a good thing to be [illegible], provided one is always a [illegible] in the shoe polish and [illegible] sense. Gamblers have [illegible] dance for knight-errantry; [illegible] like the outlaws of Sherwood who plundered the rich [illegible] the poor; each is necessarily [illegible] Villoneque person, right-[illegible] and justifying maidens, [illegible] a mere carnal mind to [illegible] spheres of truth and falsehood. [illegible] gallery esquire to this knight [illegible] back would very likely fall [illegible] grievous pitfalls.

[illegible] saves the day for the [illegible] which of course she loves [illegible] overtakes father, and—in [illegible] degree of the steamboat re-[illegible] which should be his.

[illegible] in The Times of yesterday, [illegible] representatives of the syndicate have [illegible] the Hotchkiss Theater—ostensibly [illegible] a run of popular melodrama. [illegible] in possession of two full-[illegible] theaters, both of which might [illegible] for attractions of any sort, is [illegible] convenient thing for the syndicate promoters, and shows more [illegible] than anything else that New York has [illegible] of the growth and new importance of the metropolis of Southern [illegible].

[illegible] Francisco had two theaters under [illegible] control, and consequently [illegible] number of traveling attractions [illegible] frequently doubled. Several [illegible] during the past year two shows [illegible] around the great circuit of [illegible] have come into Southern [illegible] together.

[illegible] many women misunderstood [illegible] Adaberto at the Friday [illegible] Club the other day—much to [illegible] of accompanist Archibald [illegible]. Doubtless nine out of every [illegible] really believed that in a [illegible]-donna rage Mme. Adaberto [illegible] her assistant.

[illegible] trouble was this: She was [illegible] her principal air, of course, [illegible], but as she rose to try it [illegible] text suddenly left her, [illegible] was helpless. Mr. Sessions, [illegible] ready to play, cannot speak [illegible] soprano can parle but a [illegible] fragile French. After [illegible] for several minutes to get [illegible] ground, she took his place [illegible] and played her own [illegible] accompaniment—to something else. [illegible] Sessions situation was un-[illegible].

[illegible] Tosco is ill in bed with an [illegible] throat, but plans are [illegible] forward for the Independence next year.

[illegible] Shorts have telegraphed us." [illegible] Stage-Manager Eyton last [illegible] "that they will fulfill every obligation and carry out every contract. We expect that they will do [illegible] there is no reason to believe anything [illegible] no matter what business [illegible] may have been entered [illegible] Messrs. Klaw and Erlanger."

[illegible] the first Shriner song to [illegible] year is entitled "Hold on to [illegible]" with words by Noble J. H. [illegible] and music by James G. Ellis. [illegible] apropos flavor are set to a [illegible] time of dance rythm.

[illegible] Whitesides will be seen at [illegible] Operahouse tonight, in his [illegible] "The Magic Melody." In [illegible] are Howard Gould, May [illegible] and Leslie Kenyon.

[illegible] Albertson and Lewis [illegible] reappear at the Belasco to-[illegible] their brief vacations. The play [illegible] Bleichstein's "Before and [illegible] which was produced three [illegible] at the Astor Theater in [illegible]. Two nights of the week [illegible] purchased by Al Malaikah [illegible] the visiting Shriners.

PREY ON VISITORS.

Well-Known Pickpockets Are Working Here Despite Alleged Efforts of Detectives.

[illegible] knowledge of the Los Angeles [illegible] Department a "mob" of [illegible] pickpockets and bunco [illegible] last winter operated in beach [illegible] the city, are now here for [illegible].

[illegible] shores lived in Los Angeles [illegible] last winter and worked along [illegible]. There was a time when [illegible] protection from officers out-[illegible]. Some of them are well [illegible] with "Pokey" Davis, and [illegible] a reputation, earned in [illegible] on which he gets strength [illegible] crooks. This reputation is [illegible] that he is strong with police [illegible] in turn are "strong" with [illegible]. His name is now closely [illegible] with the existence of back-[illegible] which is carried on at [illegible] time in many places in [illegible] section.

[illegible] Central Police Station a number [illegible] of picked pockets have been in. These reports have [illegible] by the detective de-[illegible].

[illegible] have made two arrests in [illegible] with Fiesta crooks. The [illegible] are known in every country [illegible] of the West as pickpockets [illegible] strange country town mar-[illegible] to know their faces. They [illegible] among their kind as "rusty" [illegible] that they have outlived [illegible]—that they have been [illegible] to be dangerous to [illegible].

[illegible] of these men was known [illegible] because it had been tele-[illegible] the San Francisco depart-[illegible] holds help and the pres-[illegible] Pinkertons as aids to the [illegible] being relied upon to [illegible] thieves. Every large [illegible] corps of private detectives [illegible] of them old and wise men. [illegible] the large and rich hos-[illegible] to protect their guests.

[illegible] most apt to suffer just [illegible] individuals whom the local [illegible] in crowds. Of course [illegible] admitted likelihood of a [illegible] the city of New York. [illegible] St. Louis thieves who could [illegible] a number of large [illegible] before apprehension. [illegible] California bunch of [illegible] have fattened because [illegible] of the fact that the de-[illegible] has allowed them [illegible] action, are expected [illegible] damage.

HF THE MARK OF GOOD CLOTHES KNOW US FOR BEST VALUES

Here Are Shirts That Will Wash

They will stand the abuse of the laundry—to a remarkable degree. They're made by the foremost shirtmakers of America. The fabrics are strong, serviceable. The colors are fast. The patterns are not slow—but they're conservative, dressy. Another important feature of these shirts is their superior fitting qualities. They're just the sort of shirts—you prefer.

All prices.

Harris & Frank (Inc)
LEADING CLOTHIERS
335-341 South Spring Street

Men's Tan Oxford

Of selected quality Russian calf skin. Made on the new short forepart last. Has blind eyelets, military heel, welt sole.

$5

Staub footwear is recognized as the standard of correct style and highest quality. There's real economy in paying Staub prices and getting Staub values.

A Nettleton Oxford

The fashionable paddock last, a high grade Tan Russia calf. Oxford with Cuban heel and welt sole.

$6

C. M. STAUB SHOE CO.
Broadway, Cor. Third

All the sweetness and fascinating perfume of fresh violet blossoms is concentrated in

Ricksecker's Violet Incarnate Toilet Water

75c and $1.40 per bottle. Get a bottle today.

Off & Vaughn Drug Co.
352 SOUTH SPRING—Cor. FOURTH

S. F. BOTHWELL, Pres.
H. M. NEWLON, Sec'y.

Hair Puffs

lead in popularity with discriminating women. A set of Coronet Puffs adds that refined touch of distinction in hair-dressing. Inspect our complete assortment.

Weaver-Jackson Hair Co.
443 South Broadway.

TEA

You can see how much your confidence in us is worth. It is the making of us.

Your grocer returns your money if you don't like Schilling's Best; we pay him.

219-229 South Broadway — **Coulter Dry Goods Co** — 224-228 South Hill Street

You'll find our Fourth Floor Cafe a clean, quiet, delightful place in which to entertain your guests while down town during luncheon hour this week. A la carte breakfast served from 8:30 to 11; a la carte luncheon 11:30 to 2:30. Cafe open until 5:30 daily.

Fresh White Waists

Chances are you'll need two or three extra white waists during the festivities of the week. It's pleasant to choose from a stock so broad in its scope of style and price as this one; if you like a strictly man-tailored waist, a moderately plain one, or an elaborate model for evening wear, we can show you probably "just what you're looking for."

FIESTA RIBBONS — The tri-colors woven together, or the separate colors in all widths, here in plenty. And we'll tie bows and badges free of charge.

Stylish New Veils

Our present stock of made veils and veiling by the yard leave nothing to be desired. Recently received additions to a stock already very complete make this THE veil store. We've lace, crepe and chiffon made veils—lengths 1½ to 3½ yards; and net and every other stylish sort of veiling by the yard, in the best and most desirable shades.

The Prettiest New Dress Linens

Widest choice for you in the choicest of the season's styles of colored dress linens—and less to pay than many houses ask, into the bargain.

At 50c: 36-inch colored dress linens—pink, light blue, medium blue, cadet blue, navy, sage green, Nile green, tan, cream, lavender, red, black, cardinal and gray—all pure Irish linen, for skirts, shirt waist suits, jumper dresses, etc.

At 60c: 36-inch solid navy linen suiting of the same grade and quality as above; guaranteed to be fast color, not to fade in washing or in the sun.

At 60c: 36-inch all linen colored cambric suitings in pink, lavender, light, medium and cadet blue—pure linen, remember.

At 50c: 36-inch checked linen suitings, novelties not displayed elsewhere in town; white or colored grounds; white grounds with lavender, cadet or light blue; rose grounds with white; pink grounds with white; light blue grounds with white; cadet blue grounds with white—the novelties of the season in this sort of material.

27 to 36-inch brown linen and Holland suitings for school or beach dresses; will not fade, and don't show the dust, 15c to 50c a yard.

Khaki cloth in the real army shade, 15c to 50c yard.

Dyed Khaki cloth—navy, white, black, olive and bronze green; 28 inches wide, 25c yard.

Hydegrade Galatea cloth, in light and dark colors; regularly 20c, here 16 2-3c a yard. A Monday special.

36-inch full shrunk, soft finish Indian Head suiting, regularly 15c, here 12½c a yard.

Full lines of Pequot sheets and pillow cases—the world's best; if you buy in quantity, get our wholesale rate.

Stylish Suitings Half Price or Less

Half price for dress goods seems highly improbable, considering the upward tendency of prices, and scarcity among woolens. The reason for it is, our fortunate ordering before those advances.

$1.25 and $1.50 Suitings 75c

All wool light weight suitings, in pretty checks or plaids on cream grounds; some displayed in a Broadway window, 75c a yard.

$1.50 and $1.75 Suitings 85c

Real French suitings, in great demand for separate skirts and suits for street wear; block checks of favorite style; 85c.

85c "CRISPINE," 50c YARD: Wool Crispine—a fabric which we guarantee to wash and iron satisfactorily, 44 inches wide, suitable for coats, suits and shirt waist dresses; shown in cream only, 50c yard.

Have You Plenty of Bedding?

If you don't see in this list the particular bedding you have in mind to buy, don't decide that we haven't it.

Not everything in the enormous bedding stocks can get into the paper at once. This may give you some idea of the little prices on bedding that is of the best quality.

Blankets

Twilled white or gray cotton blankets, full size; regular $2, now $1.50
Heavy wool finished blankets, double bed size; white or gray; regular $2.50, now $2.00
Heavy wool blankets, double bed size, white; regular $3, now $2.50
Fine wool blankets, double bed size, white; regular $3.50, now $2.75
Fine wool blankets, double bed size, white; regular $4, now $3.15
Fine wool blankets, double bed size, white; regular $5, now $4.00
Fine wool blankets, double bed size, white; regular $6.50, now $5.50

Comforts

Maish Laminated cotton down comforts, the much-advertised kind; regular $2.75, now $2.25
AA cotton and AA English lawn covers, in dainty patterns; regular $2.50, now $2.00
Heavy weight silkoline covers, 81x90; regular $3.50, now $3.25
Heavy weight silkoline covers, 72x78; regular $2.75, now $2.25
Heavy weight silkoline covers, 72x78; regular $2.50, now $2.00
Heavy weight silkoline covers, 72x72; regular $1.50, now $1.25

Pillows

Pillows of regular $1.00 grade, now ..... 75c each
Pillows of regular $1.50 grade, now ..... $1.25 each
Pillows of regular $2.00 grade, now ..... $1.75 each
Pillows of regular $2.50 grade, now ..... $2.25 each

Ostermoor mattresses here for immediate delivery.

Noteworthy Silk Bargains Both Black and Colors

Yards of these attractive black silks slip out while one looks at them. Few people care to pass such splendid and substantial silks—especially when they remember that prices are daily going higher.

35-inch black taffeta (Coulter's Incomparable;) reg. $1.50, now.... $1.25
26-inch black taffeta (Coulter's Incomparable;) reg. $1.25, now..... 95c
36-inch black taffeta; chiffon finish; reg. $1.75, now $1.50
26-inch black taffeta; French chiffon; reg. $1.50, now $1.15

For inexpensive linings, petticoats or separate drops, we can recommend no better qualities, at their prices, than these 19-inch colored taffetas; all shades, with white, cream, ivory and black; 65c, 75c and 85c.

Changeable taffetas, chiffons, chameleon effects and messalines, the usual $1 and $1.25 sorts, usable for waists, gowns or fancy linings, today and tomorrow, 75c a yard.

H. JEVNE CO.

To Jevne's For Jellies

Pure, healthful Jellies that look delicious and *taste better*. That is the Jevne kind.

Our Jellies are made from fresh firm fruit only, pure cane sugar and by expert jelly-makers. In appearance—in flavor—in purity—and in healthfulness Jevne's Jellies are unsurpassed.

Take a glass home and try it for dinner tonight.

SMOKE JEVNE'S FINE CIGARS

208-210 S. SPRING STREET—WILCOX BUILDING

HAY

LOS ANGELES HAY STORAGE COMPANY
OFFICE AND WAREHOUSES
1620 E. 7TH ST.
HOME 7
MAIN 1598

TAME OAT, BARLEY, ALFALFA AND WHEAT, BY THE TON OR CARLOAD
SCALE WEIGHTS :: :: :: :: :: ::

FOR FIESTA GUESTS

Get good eatables—"something different"—something distinctively Californian. This store is teeming with such luscious Mountain Fruits, tasty Foothill Vegetables, finest Ripe Olives, try us.

LUDWIG-MATTHEWS CO.
Tel. Main 550, Home A6238. Mott Market.

Men's Clothing
Clothes for Men and Young Men
DESMOND'S
Corner Third and Spring Streets

ANDERSON & CHANSLOR CO. GROCERS
428 S. SPRING STREET 430
PHONES EXCHANGE 38

Greeting to the Shriners

Make Our Store Your Headquarters

We wish to express a cordial greeting to Visiting Nobles, and to extend to you the freedom of our store. Conveniences here of which we want you to avail yourselves—and a welcome at all times that is hearty and sincere. This is no time for business talk—but if we can serve you in any way, command us. This Company is the exponent of "Quality Goods" in Los Angeles. From wines and cigars, down to the simplest grocery need, our commodities are reliable. Our service is in keeping with them.

QUALITY GOODS

Gibson Tie $3.50

Made with turned sole and covered Cuban heel.

Comes in white, baby pink, baby blue, Alice blue, lavender, purple, oyster gray, steel gray, tan.

Wetherby-Kayser Shoe Co.
215-217 South Broadway

VOLLMER-JANTZEN CO.
FINE CHINA
CUT GLASS, ETC.
Will Occupy Their New Building
Cor. 7th and Hill Sts.
About July First

WE GIVE CREDIT
DuBois & Davidson FURNITURE COMPANY
212-216 West Sixth Street — Between Spring and Broadway

CUTLERY
EXCLUSIVELY
OTTO STEINEN SUPPLY COMPANY
210 West Third Street
We sell cutlery of every description. Cutlery sharpening and repairing.

DOCTORS
Shores & Shores
448½ S. SPRING ST.
SPECIALISTS
In Catarrh and all chronic Nervous and Private diseases.
Los Angeles, Cal.

GET ACQUAINTED AT Lowman's
131 S. SPRING
Clothing, Furnishings.

"READY AND RIGHT"
The new clothing on sale at the
Silverwood Stores

WITH THE SHRINERS.

(Continued from Third Page.)

Pittsburgh banker, whose position on the official divan is that of Assistant Rabban.

William Brown, Imperial Treasurer for the past six years, is a member of this party, as is also W. W. Irwin, Imperial Ceremonial Master, who is a member of Osiris Temple of Wheeling, W. Va. William Robinson, George W. McCanless, Chief Rabban, and others of note in Shriners' circles, were members of the Syria party.

In this company also are several well-known men in the general business world, some of them being connected with the extensive Carnegie steel industries. A. C. Dinkey is here with his wife. He is manager of the 24gar Thompson steel rail mills. Then there are "Billy" Packer and his wife. Packer is manager of the Munhall Structural Steel Company. Edward Hamilton, auditor of the Carnegie Steel Company, is here with his wife. A. J. Edward, former District Attorney of Alleghany county, is another, and last, but by no means least, G. W. Moses of Johnstown.

Moses led the Syrians through the wilderness and safe into the oasis of Los Angeles, and he received due praise therefor from the various members of the party.

Thomas Motheral was placed in charge of the bachelor contingent early on the trip, and before these fellows had gotten fairly settled in their rooms at the Hayward they were planning immediate conquests of some of the charming California millionaire girls.

Syria Temple, which has made the reputation of always having the most beautiful and artistic souvenirs of any shrine in North America, will hold a reception at Hotel Hayward Tuesday afternoon. One hundred and twenty-five dozen souvenir glasses will be distributed—one to each lady accompanying the pilgrimage to Los Angeles with a Noble of the Mystic Shrine.

Syria Temple has a patrol of sixty members. Enough of this body has come to Los Angeles to make a creditable showing.

The pilgrims on this special train includes the following from Pittsburgh and vicinity:

Mr. and Mrs. Jacob Allwes and Miss Allwes, Mrs. S. S. Amberson, Mr. and Mrs. Joseph M. Allen, John Beavan, Miss Beavan, Pittsburgh; B. W. Brown, Derry, Pa.; Mrs. Louise Burdats, Wheeling, W. Va.; W. S. Brown, Miss Borland, Pittsburgh; Mr. and Mrs. J. Mentor Caldwell, Parkersburg, W. Va.; Mr. and Mrs. A. J. Cochran, Dawson, Pa.; Harry A. Cottom, Brownsville, Pa.; A. W. Cottom, Uniontown, Pa., William G. Davis, Miss Davis, Sewickley, Pa.; August Daub, Pittsburgh, Mr. and Mrs. Chas. E. Dinkey, Braddock, Pa.; W. H. Doty, Derry, Pa.; Miss Duffy, Louisville, Ky.; Mr. and Mrs. Garde C. Duncan, Oil City, Pa., W. C. Denslow, A. J. Edwards, Mr. and Mrs. Louis H. Frederick, Miss Frederick, Pittsburgh, Pa.; Mr. and Mrs. Harvey Fritz, Oil City, Pa.; Mr. and Mrs. Alex. Gilliland, Pittsburgh, Pa.; Mr. and Mrs. W. J. Griffith and W. J. Griffith, Jr., L. E. Hewitt, James B. Haines, III., Mrs. James B. Haines, Jr., Miss Haines, Mr. and Mrs. Thomas A. Johnston, Mr. and Mrs. H. W. Klein, Theo. A. Mocberal, the Misses Neessner, Mr. and Mrs. J. H. Nusser, Miss Nusser, A. Pafenbach, W. W. Price, Mr. and Mrs. A. L. Richmond, Mr. and Mrs. William Robinson, Mr. and Mrs. O. P. Sharp, Henry Schusler, Frank W. Schusler, Theodore W. Simeon, Mr. and Mrs. Edwin A. Smith, W. R. Shriver, Arthur B. Wigley, J. W. F. White, Mr. and Mrs. James O. Wood, Pittsburgh; Mr. and Mrs. W. H. Packer, Munhall, Pa.; Miss Mary W. Osborne, Glen Osborne, Pa.; Alan H. Robinson, F. C. Roderus, Mr. and Mrs. R. E. Schubert, Wheeling, W. Va.; Mr. and Mrs. George L. Walter, Sharpsburg, Pa. Mr. and Mrs. C. M. Williams, Carnegie, Pa.; Mr. and Mrs. Goerge L. Wilson, Mrs. Heliman, Miss Hellman, Meadville, Pa.; Mr. and Mrs. Edward J. Hamilton, Duquesne, Pa.; Mrs. Louise Happy, The Misses Happy, Wheeling, W. Va., Mr. and Mrs. T. Hogue, Miss Hogue, Scio, O.; Mr. and Mrs. E. A. Humphries, Miss Humphries, Miss Humphries, Scottdale, Pa.; Mr. and Mrs. W. W. Irwin, Miss Irwin, Mr. and Mrs. R. C. Linsley, Miss Linsley, Wheeling, W. Va.; George Mitchell, Wilmerding, Pa. Mr. and Mrs. G. W. Moses, Johnstown, Pa.; Mr. and Mrs. Charles T. Moore, McKeesport, Pa.; Mr. and Mrs. Emmett McCarthy, Meadville, Pa.; Mr. and Mrs. J. C. McCready, New Castle, Pa.

SHOWERS OF FLOWERS.

HOLLYWOOD'S RECEPTION PLAN.

[SPECIAL CORRESPONDENCE OF THE TIMES.]

HOLLYWOOD, May 5.—This foothill city will welcome the Shriners Wednesday morning with flowers and music. A reception on an elaborate scale has been arranged for at the residence of Paul de Longpre, where Hollywood society maids and matrons will greet the visitors from refreshment booths in the flower gardens, and a company of small misses in white frocks, with daisy chains for crowns and sashes, will shower them with hundreds of roses and carnations. The Venice of America band will be stationed on the wide porch and within doors the guests will be made welcome by Mr. and Mrs. De Longpre, Miss Blanch de Longpre and Mrs. Philo Beveridge.

After an inspection of gardens and studio, the visitors will be taken by local Shriners for automobile and carriage rides about the city, which is being decked with Fiesta colors and garlands of flowers. A committee of fifty prominent Hollywood ladies will receive the guests in the De Longpre grounds. The refreshment booths, in the rustic summer-houses, will be presided over by Mmes. J. H. Whitley, A. G. Bartlett, La Grange, A. Davidson, J. F. Grass, J. C. W. Wright, E. Bogardus, M. C. Nason, C. H. Lippincott, McJohnston, J. E. Williams, F. M. Douglass, Misses Chapin, Bartlett, Brydges, Morgan and Williams. The souvenir booth will be in charge of Mmes. E. W. Elliott, Lane, A. B. Barrett, Misses Harris, Moll and Letts. Others on the Reception Committee are Mmes. William Mead, Arthur Letts, H. C. Draves, Henry Goodwin, Will C. Parcher, W. H. Hanson, E. G. Waldron, Seward Cole, E. O. Palmer, E. C. Hampton, Edward Winterer, F. W. Stith, John Law, Van Nest, C. J. Eastman, J. J Steadman, M. P. Hays, J. O. Churchill, R. P. Hall, C. C. Hall, E. J. Wilber, E. B. Wakeman, Chapin, Poor, W. C. Campbell, G. T. Gower, Burton Williamson, T. J. Fry, Misses Sackett, Emily Sackett, Minnie Wilbur, Jean Wakeman and Vincentia Hall.

Hollywood boasts about thirty loyal Shriners, with G. F. Stevenson at their head. Among them are Arthur Letts, C. C. Manning, C. H. Lippincott, William Mead, H. E. Rodenhouse, George E. Stoll, J. A. Stafford, E. Winterer, George Yerkes, B. A. Bogy, F. S. Byron, C. A. Crissey, J. P. Day, F. M. Douglass, Clem Glass, C. E. Hoag, W. T. S. Hammond, J. Jepsen, George Lingo, L. J. Beynon, Percy A. Lane and A. B. Carpenter.

MOOLAH TEMPLE IS REJOICING.

ST. LOUIS NOBLES PLEASED WITH THEIR RECEPTION.

Special Stops at San Bernardino and Local Shriners Cover Visitors With Flowers and Deluge Them With Oranges—Bring Famous Patrol. Abba Temple Also Represented.

After many minor vicissitudes, scarcely detracting from the continuous joy of a pleasant journey, 108 members of Moolah Temple of St.

CAPT. C. S. SINCLAIR, Moolah Patrol, St. Louis.

Louis arrived at Le Grande station at 6:30 o'clock last night on their special train.

Already several hours late, the train reached San Bernardino, where it had been planned to stay awhile. Only a fifteen-minute stop was made, but that was long enough for a greeting which the Nobles of Moolah still were talking of when they arrived in Los Angeles.

"I never saw anything like it," said Henry Neidringhous, Past Potentate and candidate for Imperial Outer Guard. "They fairly covered us with flowers. And oranges! I never saw so many oranges before.

"We met a charter member of Moolah Temple there, one of the few who are left. Foscott is his name, and he is a member of Al Malaikah Temple now. He was a member of Moolah in 1886, when the Temple was instituted in St. Louis. He gave us a greeting, I can tell you."

Noble Neidringhous is put forward with confidence by his temple for the high office for which he will stand at the coming meeting of the Imperial Council of the Mystic Shrine. St. Louis never has been represented in the Imperial Council, and the members of Moolah feel that their time has come.

The Moolah Patrol, of which C. A. Sinclair is captain, has attended every meeting of the Imperial Council of the Mystic Shrine for the past ten years, giving a good account of itself on every occasion.

On the St. Louis special came also twenty-six members of Abba Temple of Mobile.

The following are the members of Moolah Patrol:

C. A. Sinclair, captain, C. L. Alexander, W. J. Baird, H. Batavia, G. A. E. Berg, B. F. Brockmeyer, E. C. Brooks, A. C. Bigby, C. S. Dougherty, J. H. Dietrich, J. B. Emerson, J. M. Griffin, O. A. Hampe, C. G. Haislip, Lou Hurtzeborn, H. B. Martin, C. P. Neidringhous, F. Orvis, L. F. Philio, F. W. Rengstorf, J. C. Sherman, E. A. Steinlinger, P. G. Stout, Geo. Toussant, J. F. Weber, A. F. Weeke, J. F. Weidemeyer, G. E. Wilucki.

Included in the Moolah Temple party are: Mr. and Mrs. James Alcorn, J. B. Adams, Mr. and Mrs. H. Batavia, W. C. Hasty and family, Mr. and Mrs. Perry Stoat, F. R. Sullivan and family, Mr. and Mrs. Charles Niedringhaus, Mrs. and Miss Mathews, Mr. and Mrs. W. F. Gaessler, Mr. and Mrs. H. E. Parks.

Misses Emma and Adele Stinninger, Mrs. J. T. Weber, Mrs. Wiliucke, Mr. and Mrs. Frank Orts, W. H. Lamb, W. H. Hettel, H. W. Pleitner, E. H. Kartkamp, Harry Bahrenberg, Web L. Miller, W. H. Shewing, Mrs. John T. Nixon, Mr. and Mrs. John Knapp, Mr. and Mrs. Henry Niedringhaus, Jr., George T. Mathews, George Laheide, Col. and Mrs. Sinclair, Aleck Grant and friend, Mr. and Mrs. John Manchester, Mr. and Mrs. R. Kilgen, Mr. and Mrs. John M. Hocksmith, Mr. and Mrs. Henry T. Jones, Mr. and Mrs. Louis F. Philo.

"SPHINX" TRAIN IN.

NEW ENGLAND SHRINERS.

The "Sphinx" train from Hartford steamed into the Santa Fé station shortly before noon. The usual welcome was extended as the Shriners from New England alighted.

There were 100 visitors on this train, the principal parties being from Sphinx Temple, Hartford, and Malhi Temple, Springfield, Mass. One section, known as the Beekman party, was under the personal supervision of J. A. Flanders. The trip was arranged under the auspices of Malhi Temple of Springfield, With E. O. Hibbard, Recorder, in charge.

Included in the personnel of this special train were the Sphinx and Malhi people, and delegations from Palestine Temple, Providence, R. I.; Kora Temple, Lewiston, Me.; Oriental Temple, Troy, N. Y.; Mount Sinai Temple, Montpelier, Vt.; Cairo Temple, Rutland, Vt.; Bektash Temple, Concord, N. H.

In the Beekman party were: Mr. and Mrs. Marcus C. Allen, Sandy Hill, N. Y.; Stoddard N. Allen, North Ferrisburg, Vt.; Mrs. George A. Ayer, Easthampton, Mass.; Mr. and Mrs. Fred B. Brown, Mr. and Mrs. Morris H. Barnett, Edith E. Barnett, Springfield, Mass.; Mrs. Ellen M. Buttrick, Lancaster, Mass.; Cassius M. Bowman, Troy, N. Y.; Rolla M. Chase, D. D. S., Bethel, Vt.; D. S. Coorser, Contoocook, N. H.; A. B. Chellis, Meriden, N. H.; W. D. Cowls, North Amherst, Mass.; Mr. and Mrs. Wm. Doberman, Schenectady, N. Y.; Miss E. M. Fowler, Bris-

(Continued on Seventh Page.)

NEW "MILK DEGREE" FOR ZEM-ZEM, MAYBE.

A NEW subsidiary order was organized yesterday at the Shriners' headquarters on Hill street. Only Nobles of Al Malaikah Temple are eligible.

The three new officers claim that it was first started by Methuselah, just before he died, and that it was his life work to perfect the ritual. It has been abbreviated since then, but all those initiated yesterday, including Prof. Foshay, say they got their money's worth.

Some of the Nobles of Al Malaikah around headquarters, when they heard what was doing, fled. But most of them came up with a smile and left with a sickly grin.

Leo Yougworth is treasurer, and the other officers are Supervisor Eldridge and Louis Schwaebe, but the treasurer is the whole thing.

In their Arab Patrol suits of white with braided silk the initiators put on looks of dignified mystery, and managed to get several voluntary victims. But the alarm spread.

The Ancientest Order of Milkers was in danger of dying in the very process of rejuvenation.

MILKING INITIATION.

But the treasurer rose to the occasion—he needed the money.

Into the highways and byways of Hill street and headquarters the Chief Milkers sent their minions to drag in unwary Nobles. Every one who was initiated immediately sought out his deadly enemy and coaxed him within range. The Chief Milkers did the rest.

Nobles of Islam, Nobles of Yeldus, Nobles of Aloha and other pilgrims were immune. They stood about in groups, and watched the process of initiation with tears of joy.

At a little stand sat Noble Eldridge as Grand Chief Milker. The victim was brought before him and commanded to produce $1. This sounded easy, and $1 in a big silver coin was produced, and ostensibly placed under a dish.

The initiated kept his eye on the dish which hid his money. But Noble Schwaebe had already abstracted it. Then the Grand Chief Receiver of Milk, known as the treasurer, questioned the milked.

"Why are you alive?"

THE FIRST DEGREE.

An answer to this question is not absolutely necessary; in fact one is not expected, and it doesn't make any difference what it is. One doesn't have to pass a civil-service examination to pass. All the other questions are put to Noble Schwaebe, the Grand Chief Milk Inspector.

"What is his name?"

"Noble Rogue."

"What is his qualification?"

"His money's up," and the Grand Chief Milk Inspector held up in plain view of the astonished milked one a big silver coin.

"Is it good?"

"It is."

Then the three grand officers all tested it carefully. This was the first degree.

HIGHER DEGREES.

The next degree was a mysterious one.

The milked was backed up against a wall and surrounded by the three Chief Milkers and their satellites. While the Grand Chief Milker initiated the milked into the mysteries of the milking grip, which necessitates the use of both hands, the other Chief Milkers apparently were finding out just how much money the initited possessed.

This was the second degree.

The third degree, however, was the most serious of all—it consisted of trying to borrow some coin from some other member of the Ancientist Order of Milkers.

One who could do that was considered a Good Milker.

THE

THOMAS FLYER

IN THE

FIFTY MILE RACE

WAS EASILY

THE STAR OF THE MEET

The Thomas changed THREE tires during the 50-mile race and was only beaten one mile and one quarter. Although SEVEN minutes were lost changing tires, the Thomas was easily second, and had not tire trouble occurred, would have SHATTERED THE WORLD'S 50-MILE RECORD. This Thomas car, owned by J. R. Finletter, carried 4 passengers, was a STOCK car, with STOCK gearing, the same as on twenty 1907 Thomas cars now running in Los Angeles. This car has been run 3000 miles and ran ON OLD TIRES. The SPEED shown was REMARKABLE and has never before been equaled in a touring car race with full equipment. Miles repeatedly made in 1:06, 1:07, 1:08, etc., easily establish the Thomas as THE FASTEST 4-CYLINDER TOURING CAR BUILT IN AMERICA. During the 50 miles not an adjustment was made, and on OTHER CARS ENTERED THERE WAS.

NEXT SUNDAY

Mr. J. R. Finletter's Thomas Flyer will go after the WORLD'S 50-MILE RECORD, and hereby

CHALLENGES

all the cars competing in the 50-mile race yesterday!

WESTERN MOTOR CAR COMPANY

EARLE C. ANTHONY, Mgr. CHARLES E. ANTHONY, Pres.

415 SOUTH HILL ST.

LOS ANGELES LIMITED TO OMAHA AND CHICAGO

HIS TICKET IS PURCHASED FOR AN EASTERN POINT VIA THE SALT LAKE ROUTE, UNION PACIFIC AND NORTH-WESTERN LINE, FOR PASSAGE ON THE LOS ANGELES LIMITED, A PALATIAL TRAIN FOR PARTICULAR PEOPLE. LEAVES DAILY AT 10:00 A. M., COMMENCING MAY 6TH, FROM FIRST ST. STATION, LOS ANGELES. TICKETS AND INFORMATION THERE OR AT

City Office 601 South Spring St.

Yosemite Valley

AND

Mariposa Big Trees

California's Wonderland

All Seen on One Trip

Raymond-Wawona Route

SOUTHERN PACIFIC — SUNSET OGDEN & SHASTA ROUTES

Holders of Eastern round trip tickets save money by visiting Yosemite on their way north. See special Yosemite representative at city ticket office.

600 S. Spring St., Cor. Sixth, Los Angeles

Southern Pacific

Catalina

The Magic Isle of the Pacific

Home of the Leaping Tuna

SOUTHERN PACIFIC — SUNSET OGDEN & SHASTA ROUTES

Special train daily at 9:05 a.m. from Arcade Depot (Fifth St. and Central Ave.) Returning, arrive 6:50 p.m.

Last Outward Landing—First Homeward Landing.

Shriners' Rate $2.75 Round Trip

City Ticket Office,

600 S. Spring St., Cor. Sixth, Los Angeles

Tickets at City Ticket Office and at Arcade Depot.

Reception Krisps

The Daintiest Cracker Conceptions Made.

Kuhn-Beck Co. Los Angeles

20

After May 1st this store will be open at 8:30 a.m. and close at 5:30 p.m. daily.

MARVEL MILLINERY

241-243 So. Broadway.

Free! Free

ALL APPLICANTS IN PERSON AT THE LOS ANGELES MEDICAL INST. TUE, ROOMS 400-402 REMICK BLDG., NO. 517 S. BROADWAY, FOURTH FLOOR, ENTRANCE NO. 517 SO. BROADWAY, UP TO MAY 8TH, RECEIVE EXPERT TREATMENT FREE OF CHARGE UNTIL CURED. OUR OFFICES ARE ON THE FOURTH FLOOR. TAKE ELEVATOR. BRING THIS AD.

We Cure Catarrh, Deafness, Ear Noises, Asthma, Throat, Lung and Blood Diseases.

Special Notice

So wonderful has been our success in the treatment of chronic diseases, that many attempts have been made to copy our methods. In order that you make no mistake in our location, we request all to bring this ad with you. Our offices are on the 4th floor.

Symptoms of Ear Troubles

BRING THIS AD WITH YOU.

"Is your hearing failing?"
"Do your ears discharge?"
"Do your ears itch and burn?"
"Are the ears dry and scaly?"
"Have you pain behind the ears?"
"Is there a buzzing sound heard?"
"Do you have ringing in the ears?"
"Are there cracking sounds heard?"
"Is your hearing bad cloudy days?"
"Do you have earache occasionally?"
"Are these sounds like steam escaping?"
"Do your ears hurt when you blow your nose?"
"Do you constantly hear noises in the ears?"
"Do you hear better some days than others?"
"Do the noises in your ears keep you awake?"
"When you blow your nose, do the ears crack?"
"Is hearing worse when you have a cold?"
"Is roaring like a waterfall in the head?"

More than 90 per cent. of all sickness is due to neglected catarrh.

Catarrh of Bronchial Tubes

BRING THIS AD. WITH YOU.

"Have you a cough?"
"Are you losing flesh?"
"Do you cough at night?"
"Have you a pain in side?"
"Do you take cold easily?"
"Is your appetite variable?"
"Have you stitches in side?"
"Do you cough until you gag?"
"Are you low-spirited at times?"
"Do you raise frothy material?"
"Do you spit up yellow matter?"
"Do you cough on going to bed?"
"Do you cough in the mornings?"
"Is your cough short and hacking?"
"Do you spit up little cheesy lumps?"
"Have you a disgust for fatty foods?"
"Is there a tickling behind the palate?"
"Have you a pain behind breathone?"
"Do you feel that you are growing weaker?"
"Is there a burning pain in the throat?"
"Do you cough worse nights and mornings?"
"Do you have to sit up nights to get breath?"

Catarrh in the Head and Throat

"Is your voice husky?"
"Do you ache all over?"
"Do you snore at night?"
"Do you blow out crusts at night?"
"Is your nose stopped up?"
"Does your nose discharge?"
"Does your nose bleed easily?"
"Is there tickling in the throat?"
"Is this worse toward night?"
"Does your nose itch and burn?"
"Do you hawk to clear the throat?"
"Is there pain across the eyes?"
"Is there pain in front of head?"
"Is your sense of smell leaving?"
"Is your throat dry in the morning?"
"Are you losing your sense of taste?"

Liver Diseases

"Do you get dizzy?"
"Have you no energy?"
"Do you have cold feet?"
"Do you feel miserable?"
"Is your memory poor?"
"Do you get tired easily?"
"Do you have hot flashes?"
"Is your eyesight blurred?"
"Have you pain in the back?"
"Is your flesh soft and flabby?"
"Are your spirits low at times?"
"Is there bloating after eating?"
"Have you pains around the loins?"
"Do you have gurgling in bowels?"
"Do you have rumbling in the bowels?"
"Is there throbbing in the stomach?"
"Do you have a sense of heat in bowels?"
"Do you suffer from pains in temples?"
"Do you have palpitation of the heart?"

Permanently Cured One Year Ago

JOHNNY ETCHGOYEN, 916 E. 6th St.

Cured After Other Doctors Had Failed

The question is often asked, Are remarkable cures we are making permanent ones. In answer to this question we publish the following letter from the stepfather of the little boy whose picture appears above. This little boy was cured of a discharging ear after doctors had failed.

DR. BELL,

Dear Sir:—I am sending you this so you can examine his ear. It is now a year since you have treated him, and he has had no trouble since, and we consider him entirely cured.

"You are more than welcome to use me as a reference, as I have recommended the work.

(Signed) J. R. [illegible]

914 East 6th St., L. A.

SPECIAL NOTICE.

Visitors in the city should not fail to take advantage of this offer.

NOT CATARRH ALONE.

The specialists of the Los Angeles Medical Inst. can be consulted free of charge in regard to any chronic disease.

Office hours: 9 to 12 a.m., 1 to 5 p.m. Evenings, Tuesdays and Fridays, 6 to 8 p.m. Sundays, 10 to 12 m.

The Los Angeles Medical Institute

402 REMICK BLDG., 4TH FLOOR

517 S. Broadway, Los Angeles

THE HAYNES WINS

Again, an old '06 demonstrator maintains our reputation for

Haynes Speed and Haynes Reliability

Old Model O—30 H. P., Price $2450. The first car sent to Sa. Cal. wins the 5 mile $3000 stock car event, carrying five passengers, in following it by winning a special challenge 5 mile race with four passengers in 6:58. This car had not been looked over in six months, and absolutely nothing done on her for these races except grinding in valves.

A new one just like it except with selective gear, ready for immediate delivery at the same price, $2450. We had a piece of bad luck with the big 50, that made the wonderful race at San Diego possible. A lubricating power ran out a drain blb in the crank case, and we ran for nearly 47 miles, or until it became evident further going would burn the engine. Even at this we were in the second place.

We have the money which says: We can beat the first, second and third cars in that race any distance from five to fifty miles, for a side match.

SUPERIOR AUTO CO.

130 East Ninth Street

LOS ANGELES, CAL.

Repairing Sundries

MONDAY, MAY 6, 190
Free
AT THE LOS ANGELES MEDICAL
BLDG., NO. 517 S. BROADWAY, FOU
O. BROADWAY, UP TO MAY 12TH,
NT FREE OF CHARGE UNTIL
FOURTH FLOOR. TAKE ELEVA
, Deafness, Ear Noises
at, Lung and Blood
iseases.
Permanently Cured
One Year A

JOHNNY ETCHGOYEN, 914 E.
Cured After Othe
Doctors Had Fail
The question is often asked,
remarkable cures we are making
manent ones. In answer to this
tion we publish the following
from the stepfather of the boy
picture appears above. This boy
cured of a discharging ear after
doctors had failed.
DR. BELL,
Dear Sir:—I am sending the
so you can examine his ears.
now a year since you have treated
and he has had no trouble of any
and we consider him perman
cured.
You are more than welcome to
me as a reference, as I know
the work.
(Signed) J. R. GREY,
914 East 6th St., L. A.
SPECIAL NOTICE.
Visitors in the city should
to take advantage of this offer.
NOT CATARRH ALONE.
The specialists of the Los A
Medical Inst. can be consulted
charge in regard to any curable
Office hours: 9 to 12 a.m.;
p.m. Evenings, Tuesdays and
days, 6 to 8 p.m. Sundays, 10 to
The Los Angeles
Medical Insti
402 REMICK BLDG., 4TH FL
517 S. Broadway, Los Angeles,
THE
YNES
INS
maintains our reputation for
peed and
es Reliability
450. The first car sent to So. Califo
event, carrying five passengers, in T
challenge 5 mile race with four pas
been looked over in six months, and
or these races except grinding in valv
cept with selective gear, ready for
rice, $2450. We had a little
the wonderful race at San Diego; all
a bib in the crank case, and we ran
became evident further going would
re in the second place.
says: We can beat the first, second
nce from five to fifty miles, in a spe
R AUTO CO
Ninth Street
NGELES, CAL.
Sundries

RINERS AND SHRINERS

(Continued from Sixth Page.)

...d Mrs. John F. Fraz... N. H.; Mr. and Mrs. ... Beach, N. H.; Mr. and Mrs. ... Sandy Hill, N. Y.; Eva ... Easthampton, Mass.; Mr. ... C. L. Hathaway, Norway, ... Elmer E. Howenstein, Schenec... N. Y.; E. E. Joselyn, Waterbury, ... Mary A. Jordan, Springfield, ... Arthur G. Mansur, Burlington, ... Mrs. Zophar M. Mansur, Newport, ... George A. Parker, Andover, Mass.; ... L. Prescott, Concord, N. H.; ... James T. Potter, Martha Potter, ... Potter, Mrs. S. M. Potter, M. ... Potter, North Adams, Mass.; ... and Mrs. Irving H. Page, Spring... ..., Mass.; Mr. and Mrs. A. D. Part... Boston, Mass.; Frank B. Putnam, ..., Vt.; Frank P. Quimby, ..., N. H.; Marie B. Quimby, ..., N. H.; Mr. and Mrs. Wm. F. ... Concord, N. H.; Dr. and Mrs. ... E. Thomson, Rutland, Vt.; Rena ..., Rutland, Vt.; Horace S. Van ... Schenectady, N. Y.; H. Lewis ..., Troy, N. Y.; Col and Mrs. ... L. Young, Springfield, Mass. ... Temple, which has a member... of 1200, sends four delegates to ... Imperial Council. They are Dr. ... E. Root, who is Potentate of ...; Edward Mahl and Thomas ... all of Hartford, and Frank H. ... of Norwich, Ct. Other Sphinx ... arriving yesterday were: Col. ... Cave, E. S. Goodrich, E. P. ..., of Hartford; H. K. Rose of ..., Dr. E. E. Shannon of Iverytown; ... and Mrs. A. O. Crosby of Glas...; Mrs. Edward Mahl of Hart...

...ine Temple also comes with ... delegates to the Imperial Council: ... Dennis, J. M. Rogers, Robert ... and E. A. Braman.

...r comers from Palestine are: ... A. Braman, Mr. and Mrs. ... Getchell; Mrs. S. S. Getchell, ... E. Getchell, all of Woonsocket; ... Wilbur, Miss Lena Wilbur, ... Minute; Miss R. F. Dyer, Prov...

ISLAM PATROL INVENTS YELL.

IN A CHEERING MATCH WITH BEDOUIN PATROL.

...ps of Arabs from the Bay City. ...s of Temple from San Fran... Make Themselves at Home ... Angeles—List of Pilgrims ... the North.

...a Temple from San Francisco, ...ed the first Temple to arrive, ...ached the Oast Friday evening. ...headquarters at the King Ed... Hotel, where the Nobles of Is... and their ladies have made them... comfortable for the rest of their ...ge here.

...e was everywhere in evidence ...day, and the red fezzes of its ... bobbed beside Al Malaikah all ... In fact, the Arab Patrol of Is... mixed with the Arab and Bedouin ... of the Al Malaikah in welcom... arrivals and escorting the vis... patrols from other temples.

...Shriners' headquarters on Hill ... between Fourth and Fifth ... the Bedouins of Al Malaikah ... Arabs of Islam had a gay ...tween marches. They invented ... in honor of each temple, ... of them was: 'Al Malaikah! ...lah! Hip-hooray! hip-hooray! ...ray! Los Angeles!'

...the Bedouins got back with ... yell about "Islam," which ... the band.

...ons of oranges and tangerines ...ses full of cakes and cookies ... the tables at headquarters, ... Nobles were all invited to eat ...

...e sem-zem was missing. ..., at the Jonathan Club, ... Bedouin Patrol were the ... of the members for lunch, there ... the spread, including dates. ...ong are the members of the ... Patrol who are in Los Angeles: ... W. Edwards, commanding; ... Jelinek, first lieutenant; Capt. ... Woodside, second lieuten... Walter A. Scott, adjutant; M. ... quartermaster, commissary and ...sistive; A. F. Schleicher, arm... R. A. Rauth, assistant armorer; ...son E. Bacon, historian; Wil... G. Allen, F. M. Armstrong, J. ... J. R. Dibble, George A. ...smith, George G. Frisbee, W. H. ... J. R. Hiller, Col. Adolph Hu... J. Jacobvics, Dr. T. W. B. Le... L. A. Lowe, D. R. Martens, S. ... Dr. T. E. Moore, Dr. H. D. ... L. Parks, Dr. Frank C. ... George K. Porter, F. O. Raabe, ...chstadter, J. A. Sorensen, H. ... Thomas Trebell, represen... H. Van Orden, Col. George ... honorary captain; Maj. Wil... Humphreys, honorary captain; ... W. Anderson, honorary mem... Charles L. Field, honorary mem...

...side trips were taken by mem... of Islam and their ladies, for ... of them have brought their wives ...ren, and many also attended ...services in the morning. Los ... in gala garb appealed to them ... the ruins of their Bay City. ... who made the pilgrimage as ... of Islam include:

... and Mrs. J. W. Anderson, Henry ..., William Allen, Mr. and Mrs. ... R. F. Austin, F. J. Abbott, ... and Mrs. W. A. Allen, Dr. Avery, ...dickson, Mr. Abrams.

...Rogers, Mr. Bacon, Mr. Bush, ... and Mrs. A. C. Boldemann, Mr. ... G. W. Burg, Mrs. Paul Breon, ... and Mrs. J. B. Bocarde, Mr. and ... F. Band, Mr. Boothley, Mrs. ...Baumn, Messrs. Blum and Bu... at the Leland.

...C. Crump, Mr. and Mrs. T. J. ..., A. B. Corr, Miss Callaway, ... and Mrs. Crocker, J. Cameron, Mr. ...

...P. Dunbarr and party, A. Doug... Mr. and Mrs. Frank Dick, ... William Edwards, Mrs. William ... and friend, Mr. and Mrs. J. ..., Dr. William Edwards.

...George Pilmer, Mr. and Mrs. ... Friermuth, Mr. and Mrs. ...orth, J. B. Fraser.

...and Mrs. William S. Gray, Mr. ... J. E. Gilson, Miss Maude Gil... ...ge W. Griffith, Fred Guldi, Mr. ... A. L. Giles, Paul Gumpert, ...mson and friend, at the Leland.

...Habernicht, John Hammer... ...and Mrs. Hindle, Mr. and ...T. Hiller, Mr. and Mrs. A. H. ..., Mr. and Mrs. Uriah Hill, Mr. ... Louis C. Heller, Mr. and Mrs. ... and Miss Hendy, Mr. and Mrs. ...Heidt.

...and Mrs. Jelinek, F. F. Jackson, ...orics, at the Chickasaw.

...and Mrs. Frank L. Kreider, W. ...

...Ladies, Mr. and Mrs. Leland, ...Mrs. S. W. Levy, Mr. and Mrs. ...Levy, Mr. Losive.

...R. G. Meade, R. Mar... ..., Mr. and Mrs. S. Myer... ...Merrell, Mr. and Mrs. ... C. C. McDougall, Mr. ... L. McCurdy, L. W. Mc... and Mrs. W. L. Moore, Mr. ... McCowen, A. L. McPher... ...Bloom, George Miller, Miss ...

Evelyn Mitchell, Mrs. H. Matzmurra, James Mearns, Mr. and Mrs. George Mader, Mr. and Mrs. S. A. McDonnell, at Westminster.

Dr. and Mrs. Noble, Mr. and Mrs. H. Nayman.

Capt. and Mrs. William Olsen, Mr. and Mrs. L. Otzen.

Mr. and Mrs. Parks, Dr. and Mrs Pague, E. A. Perkins., Dr. and Mrs. W. Potts and Miss Potts, Mr. Porter.

Mr. and Mrs. Raabe, Capt. and Mrs. William A. Rasmussen, Mr. Rauft, Mr. and Mrs. M. J. Reardon, Mr. and Mrs. B. J. Reilly, Mr. and Mrs. L. D. Royer.

Mr. and Mrs. Walter Scott, Mr. and Mrs. Schraubenstadder, August Schlicher, Mr. and Mrs. Sorenson, Mr. and Mrs. H. F. Suhr, Mr. and Mrs. G. A. Scott, T. M. Smith.

Mr. and Mrs. L. M. Talmage, M. D. L. Todd, Thomas Trabell, John Tonningsen, Miss Tallman, E. C. Trengia.

Mr. and Mrs. Frederick Uhl.

Charles H. Van Orden, Misses Viola and Myrtle Van Orden, Mr. Van Schaick.

Mrs. Walsh, A. L. Ware, Mr. and Mrs. Whitehead, Mr. and Mrs. Woodside, Mr. and Mrs. Bert Wertheimer, Mr. and Mrs. G. S. Williams, W. L. Wethered, Walter Weeks, Mr. and Mrs. W. B. Webster, Thomas White, Charles Wilson, Charles Wilkinson, Hal Wood, George Walters and P. Zimmerman, at the Lejand.

NOBLES TOLD TO LIVE CLEANLY.

THEY ATTEND DIVINE SERVICE AT CHRIST CHURCH.

Rev. Baker P. Lee, Himself a Shriner, Preaches on "Memory." Red Fez Over Rector's Head and Walls of Yellow Bloom on Either Side of Him.

The exercises attending the meeting of the Imperial Council of the Mystic Shrine were opened by services at Christ Church last night.

"I am going to recommend that at all succeeding meetings of the Imperial Council," announced the rector, Rev. Baker P. Lee, who is himself a Shriner, in his introductory remarks, "that the official programme be opened with divine service.

"There is an idea, I know," he continued, "that the opening is marked chiefly by the popping of corks and noisy joy, but nothing could be more untrue."

Beneath a suspended red fez, and flanked by walls of yellow bloom, the rector preached on "Memory," taking this text from Revelations: "Another book was opened, which is the book of life."

That book, from which the dead are to be judged, the speaker declared to be human memory.

Likening the Bible to a wondrous cathedral, whose walls are enriched with splendid pictures, the preacher led his congregation swiftly through the mystic passages, entering through the "vestibule of Genesis," passing on to where "a Webster or Calhoun may learn oratory at Isaiah's feet," and through "the sweetness of Miriam and Ruth, that have inspired the lives of Clara Barton and Queen Victoria," to "the business house of Proverbs, to learn from that Napoleon of finance of the Old Testament."

Expatiating on the need of earnestness and high purpose in business relations, and referring to the high standards set by his brothers of the Mystic Shrine, Dr. Lee continued his review of the Bible:

Into the "observation room of the Prophets," the pastor led his hearers. "What are all the wonders revealed by the telescope when compared with the astronomy of the human soul?" he asked.

"To the audience chamber of the Disciples," the congregation was then carried, and beyond, into the "throne room of Revelations."

"It seems that in writing Revelations, John dipped his pen into the heart of Christ, into the life of humanity.

"And 'another book was opened, which was the book of life,' the book of memory.

"Let who will believe in the guardian-angel theory, as I used to, that the angel watches each one of us, prepared to fly up to the throne and put down marks for us, good or bad, according to our conduct. We are not judged from any such book as that.

"Let me illustrate the difference between recollection and memory. Our memory holds all that we have done, all that we have heard, though we are able to recall but a small part of it. But it is there, all of it, waiting to judge us.

"I do not believe in a hell of lurid flames, nor in a heaven with gates of pearl; that is merely metaphor. But all of heaven that we may conceive, and all of hell we may imagine, abides in our memory forever. Stated philosophically, it is the moral law of continuity."

Dealing with recollection, the rector spoke of the little things which touch the springs of memory—a lock of hair or faded flower, recalling events which were forgotten but never lost.

"God is not going to condemn you," he continued. "You will call your own witnesses on the day of judgment. The great film of your own memory will be unrolled before you, and all will stand revealed.

"Human society demands that we wear a mask. It is well that I cannot see clearly through yours; I am glad that you cannot see clearly through mine. But you cannot fool me as to the existence of the mask, even though I am a preacher."

He spoke of Stanford White, of Harry Thaw, of the grafters in the north, and of what is held in the memory of each, adding: "The way of the transgressor is hard."

"Religion," he continued, "is not to take eagles from the air, clip their wings and make poor barnyard fowls of them. It is to offer the stronger lure in the sweeter life, in all that is pure and clean.

"When God needed some one to save the world, he sent a young man. There is nothing more encouraging than the sight of the thousands of young men who are gathering in Los Angeles at this time, for the Shriners always remain young. We say to them: 'God speed and bless you in Los Angeles;' or, in the word in use in our splendid Masonry, 'Allah be with you.' Remember the holy vows of Masonry and keep your honor clean. Thank God for your visit to Los Angeles. May your memory, your book of life, be bright."

THE BAGGAGE RUSH.

PROMPT DELIVERY EFFECTED.

With well-organized arrangements the Baggage Committee of the local Shriners effected exceedingly quick handling of the baggage of the incoming host yesterday.

Members of the committee were on duty all night Saturday night and yesterday they were kept busy with the increasing stream of trunks and miscellaneous apparel packages.

By this means they were able to have the baggage actually delivered at the hotels, sooner in many instances than the visitors to whom the pieces belonged had themselves reached their respective rostelries.

Some of the members of the Baggage Committee boarded incoming trains at points several miles out, like Pasadena, and gathered the checks from the arriving visitors.

The moment a train arrived in Los Angeles the checks were quickly presented at the baggage-room and the baggage was expeditiously put aboard waiting express wagons engaged especially for that purpose and hurried to the hotels.

ALOHA LIMBERS UP.

GETS ITS LAND LEGS ON.

Aloha Patrol of Honolulu, which made such a hit with its unique and striking costumes when it alighted from the train Saturday evening, got on its land legs yesterday and limbered up after the journey over sea. The members mingled everywhere, many of them finding relatives and friends here and spending the day with them, while others took various trips about the country. The members of the patrol and of Aloha Temple, together with the ladies of the party, are at the Lankershim. Aloha Temple has opened headquarters at room 452, Alexandria Hotel, where they will keep open house. Their roster includes the following:

Patrol—Samuel Johnson, captain; J. H. Howland, M. T. Lyons, Lester Petrie, H. E. Murray, Charles F. Murray, H. T. Moore, J. A. Lyle, K. R. G. Wallace, J. M. McKinnon, I. E. Wall, J. Lando, Stanley Stephenson, George H. Angus, George A. Martin, E. J. Waterman, W. A. Wellbourne, J. J. Belser, J. S. McCandless, W. F. Heilborn, L. C. Ables, J. H. Craig, H. H. Simpson, C. S. Hall, E. J. Lord, and J. D. Tucker, flag bearer.

Temple—J. A. Wilson, E. Kaan, F. Woods, J. M. Francis, Fred L. Waldron, E. Suttes, J. F. Woods.

Ladies—Mrs. Samuel Johnson, Mrs. J. J. Belser, Mrs. J. H. Belser, Mrs. C. H. Angus, Miss Angus.

DOG-BADGER FIGHT OFF.

EL ZARIBAH TEMPLE MOURNS.

Sad to relate, there will be no bulldog-badger fight in Los Angeles Tuesday night for the delectation of the Shriners.

The dog was arrested at Maricopa, while on his way hither with Theodore Haafner.

In a frenzied telegram to The Times, the Chief Rabban of El Zaribah Temple of Phoenix states that the members of his temple were proceeding peacably to Los Angeles on their special train, with the bulldog and the badger, and that at Maricopa Haafner was arrested for stealing the dog at Phoenix.

Just how much truth and how much fiction there may be in the report, the Chief Rabban fails to state, but he makes the positive announcement that there will be no fight.

ISMAILIA'S BOUGH ROAD.

THREE WRECKS ON THE WAY.

Ismailia Temple arrived at 5:30 o'clock last night from Buffalo, N. Y., over the Santa Fé. There are seventy-five in the party. A party from Maine joined them at Grand Cañon, and several of Kaliulah Temple of Binghamton, N. Y., Lloyd Westbrook is their potentate. The representatives to the Imperial Council are Joel Prescott, William Daugherty and William Risley.

Accompanying Ismailia is Dr. George L. Brown, Past Imperial Potentate. This party encountered three wrecks en route, the longest delay being at Raton, N. M., where their train was held twelve hours.

Ismailia is quartered at Hotel Melrose, No. 120 Grand avenue. They have brought sixteen members of their patrol. They have something unique in the way of costumes and will make a big hit in the parade.

YELDUZ TEMPLE.

AT ALEXANDRIA.

The Nobles and their ladies of Yelduz Temple, Aberdeen, S. D., reached the Oasis of Los Angeles, yesterday afternoon, over the Southern Pacific, after an exceedingly pleasant trip. They all think the oasis is the real proper camping spot and proceeded to make themselves at home in the caravansary of the Alexandria.

Illustrious Potentate Walter G. P. Jacobs of Yelduz Temple is the representative to the Imperial Council's conclave. He took the Honolulu pilgrimage in 1901, and as soon as he had registered at headquarters he hunted up the members of Aloha Temple and inquired about the Oasis of Hawaii.

Those who are making the pilgrimage from Aberdeen are, besides Illustrious Potentate Jacobs: O. A. Griffis, Joseph Wagner, I. D. Davies, H. Noble, R. L. Brown and Miss Brown, Miss Mattie Patterson, Mr. and Mrs. A. S. Reed, Miss Reed, Mr. and Mrs. Robert Martyn, Mr. and Mrs. F. S. Pugh and two sons, Fred and Johnnie Pugh, Charles A. Irish, August C. Witte, Miss Alma Mueller, Mr. and Mrs. F. J. McArthur, Miss T. Zeigler, Mr. and Mrs. A. J. Hilton.

GLENDALE GREETING.

SPANISH LUNCHEON TODAY.

[SPECIAL CORRESPONDENCE OF THE TIMES.]

GLENDALE, May 5.—The various committees which have worked faithfully during the last week to make Glendale Day a memorial one to the Shriners, have completed their arrangements and are ready to accord the visitors a hearty welcome. On the grounds at Casa Verdugo suitably decorated booths have been erected from which the ladies will serve flowers, strawberries and oranges. A typical Spanish lunch will be served and there will be Spanish music and dancing. Some member of the committee will be on each car to answer questions concerning points of interest.

TREASURER ARRIVES.

HAS BEEN LONG IN SERVICE.

W. H. Brown, Imperial Treasurer and a member of Syria Temple of Pittsburgh, arrived yesterday and is quartered at the Alexandria. The Nobles of that temple, one hundred and forty-two strong, have their headquarters at the Hayward, where most of them are staying.

Treasurer Brown has occupied that office for thirteen years and for fourteen years he has been the representative of his temple to the Imperial Council.

FROM TWIN CITIES.

MINNESOTA VISITORS.

The Twin City special of thirteen cars rolled into the Salt Lake station shortly after 11 o'clock yesterday forenoon. The "glad hand" was extended, figuratively and literally, by the Los Angeles shriners, as the St. Paul and Minneapolis people disembarked.

Lined up in brave array were the Bedouin Patrol, the Reception Committee from Al Malaikah Temple, and the Catalina Band, backed by the crowds of people who were expecting friends in the company of travelers.

The Twin City special was out just a week on the road, and the trip went through according to schedule, with the exception of loss of time on the western end of the jorney.

Included in the company were James F. Ells, a member of the Imperial Conclave, from Zura Temple, St. Paul, and J. F. Treat, also a member of the conclave, from El Zigel Temple, Fargo, N. D.

Strings of carriages, automobiles and street cars soon had the guests on the way to their headquarters and the reception committees hurried over to the Santa Fe's La Grande Station to extend a welcome to another incoming trainload of Shriners from Eastern States.

MASKED MAN GAGS WOMAN.

Mysterious Stranger Seeks Valuable Papers.

Threatens to Kill His Victim and Then Leaves.

Suit in Court Believed to Be Reason for Attack.

Awakened from a sound sleep, Miss Mary Hawn found herself bound and gagged, with a masked man leaning over her bed, at her room in the Golden West Hotel, No. 412½ South Main street, early yesterday morning. As though experiencing a horrible dream, the woman says she heard the man threaten her with death, after he had searched the room for papers, which are important as evidence in a case in the Superior Court today. He then left by the fire escape. Miss Hawn is proprietor of the hotel.

For fully an hour, Miss Hawn says, she was in the stupor of fright, then began to realize that she was no longer in danger. With some effort she succeeded in rolling off the bed upon the floor. The noise awakened a friend in the next room, who came to her assistance. After the bonds had been removed from Miss Hawn's ankles and wrists and the gag taken from her mouth, she told the other woman of her experience.

An officer was called and made an investigation of the case. He found that the window leading from Miss Hawn's room to a balcony was open, but no trace of the masked man could be found. It was evident that the intruder had climbed the fire escape and entered some room, thus escaping to a hallway. No guest in the hotel could be found who heard the man come or go.

Miss Hawn occupies a room on the second floor in the front of the hotel. When she was interviewed at her hotel last night, she seemed nearly overcome by her experience.

"This matter is purely a private affair and I do not care to discuss it," said Miss Hawn. "I have taken no steps other than the report made to the officer on this beat this morning."

TELLS THRILLING STORY.

Until Miss Hawn was informed that the police seemed to wish it to appear that they discredit the story she told, before they had made an investigation of the case, Miss Hawn would have nothing further to say.

"Well, the police may believe what we have to say or not, it makes little difference to me," she declared. "They have not interested themselves in this case that I can see. There is plenty of evidence to uphold my statements. The horrible incident is past now, and I am glad.

"Being very much exhausted and having retired rather late, I fell into a sound sleep. When I can next remember I seemed to feel someone's breath above my head. My mouth hurt me and someone was cramming it full. I opened my eyes and tried to move. Then I was frozen with horror. A masked man was leaning over me and was finishing the work of gagging me.

"Oh, it seemed for such a long time he bent forward, gazing into my face. Then I tried to move and found my hands tied and my feet bound together. After what seemed to me a long time, the man raised up and walked to the bureau. He searched it and then returned and asked me if I had my papers in the room. I could not answer or even move, but just stared at him.

"He continued his search of the room until satisfied that there was nothing in the room he wanted. He walked over to me and bent over the bed again. He whispered that he would kill me if he did not find my papers before long. After making other theats at my life, he left.

MYSTERY IN THE CASE.

"He went out of that window onto the balcony and that is the last I heard of him. Then I managed to attract the attention of the woman in the adjoining room and she released me. But it was a long time before I could allay my fears enough to summon help."

According to Miss Hawn, the man entered the room about 1 or 1:30 o'clock Sunday morning, but she does not know the exact time.

"Did you think you would know this man? Do you think he wanted to rob you?" was asked.

"No; I am positive I never saw the man before. He wanted to rob me, but he wanted those papers—not money," declared Miss Hawn.

"What papers do you refer to?" was asked.

"Why, papers relating to a suit in the Superior Court, which will come up tomorrow," Miss Hawn answered.

After a bit of questioning, it was learned from Miss Hawn that she purchased the hotel from a man, now deceased, but formerly of Covina, about May 30, 1906. She says that the man died some months later, leaving her $1000 life insurance. She says the widow is now suing her for the insurance, and it was the papers in the case which the man referred to.

Miss Hawn is an attractive young woman in her twenties. She seemed to be very nervous. She was ill yesterday and she says she will feel the effects of her fright for some time to come.

CLAM CHOWDER THERE.

REDONDO ENTERTAINS TODAY.

[SPECIAL CORRESPONDENCE OF THE TIMES.]

REDONDO, May 5.—Redondo beach was all activity today, in preparation for the welcome to be tendered to the visiting Shriners tomorrow. Several hundred of the red-fez brigade are expected and elaborate plans have been laid for thir entertainment. There will be a continuous band concert during their tarry by the sea, while at a table more than a thousand feet in length the banquet will be served. This spread will be on the glistening sands of the ocean shore, and cham chowder will loom as one of the features of a choice menu. Boating and bathing will not be neglected.

JAFFA BEARS GIFTS.

ALTOONA PARTY'S BOUNTY.

Jaffa Temple of Altoona, Pa., made one of the hits of the day at Shrine headquarters, with its neat souvenirs for presentation and swapping purposes. In the first place, it brought to Potentate Motley H. Flint of Al Malaikah a handsome badge of odd design as a reminder of the pretty Pennsylvania city. Instead of the ordinary badge, its souvenirs are in the form of watch fobs for men and belt buckles for the ladies. The watch fob has a hanger in bright gilt on which appears in relief a representation of the famous horseshoe curve on the Pennsylvania Railroad at Altoona.

In the Jaffa party are J. H. Lape, C. T. Derrick, P. W. Snyder, H. R. Hughes, Dr. J. E. Smith and wife, W. W. Blake and wife, J. C. Ellway and wife, Potentate Stair and wife, Mrs. W. M. Lee, Mrs. J. C. Hughes, Emil Theraie, wife and son.

Clearinghouse Banks

NAME	OFFICERS	
First National Bank S. E. Cor. Second and Spring	J. M. ELLIOT, Pres. W. T. S. HAMMOND, Cash	Capital .. $1,250,000 Surplus .. $250,000 Und. Prfts $1,187,747
Citizens' National Bank S. W. Cor. Third and Main Sts.	R. J. WATERS, Pres. A. J. WATERS, Cashier	Capital ... $300,000 Surplus and profits .. $325,000
Central Bank N. E. Cor. Fourth and Broadway	WILLIAM MEAD, Pres. W. C. DURGIN, Cashier	Capital ... ?100,000 Surplus ... $135,000
Broadway Bank & Trust Co. 308-10 S. Bdw., Bradbury Bldg.	WARREN GILLELEN, P. R. W. KEENY, Cashier	Capital ... $250,000 Surplus and undivided profits .. $150,000
Commercial National Bank of Los Angeles, 432 S. Spring St.	W. A. BONYNGE, Pres. C. N. FLINT, Cashier	Capital ... $200,000 Surplus and undivided profits .. $32,000
Farmers' and Merchants' Natl. Bank Cor. Fourth and Main Sts.	I. W. HELLMAN, Pres. CHAS. SEYLER, Cashier	Capital .. $1,500,000 Surplus and profits .. $1,600,000
Merchants National Bank N. E. Cor. Second and Main	W. H. HOLLIDAY, Pres. MARCO H. HELLMAN, Cashier.	Capital ... $200,000 Surplus and profits ... $400,000
American National Bank S. W. Cor. Second and Broadway	W. F. BOTSFORD, Pres. Wm. W. WOODS, Cashier	Capital .. $1,000,000 Surplus and profits ... $125,000
The United States National Bank of Los Angeles Cor. Main and Commercial Sts.	ISAIAS W. HELLMAN, Pres. F. W. SMITH, Cashier	Capital ... $200,000 Surplus and und profits..$56,000
National Bank of California N. E. Cor. Second and Spring	J. E. FISHBURN, Pres. I. R. ROGERS, Cashier	Capital ... $500,000 Surplus and und profits..$100,000
State Bank and Trust Co. N. W. Cor. Second and Spring	JOHN R. MATTHEWS, Pres. S. F. ZOMBRO, Cashier	Capital ... $500,000 Surplus and profits $60,000
The National Bank of Commerce in Los Angeles N. E. Cor. Sixth and Spring Sts.	F. M. DOUGLAS, Pres. CHAS. EWING, Cashier	Capital ... $200,000 Surplus $20,000

Savings Banks.

SAVINGS BANKS

4% INTEREST PAID ON TERM DEPOSITS.

3% INTEREST PAID ON ORDINARY SAVINGS DEPOSITS

Savings Deposits in Savings Banks Are Exempt from Taxation to the Depositor.

German-American Savings Bank — CAPITAL AND SURPLUS, $850,000.00
223 South Spring Street. Corner Main and First Sts. (Branch) — ASSETS $10,500,000.00

Security Savings Bank — CAPITAL AND SURPLUS, $700,000.00
N. E. Corner Fourth and Spring Sts. Herman W. Hellman Building. — TOTAL ASSETS $16,000,000.00

Southern California Savings Bank — Assets $3,000,000.00
Southeast Corner Fourth and Spring. Union Trust Building. — Capital and Surplus $450,000.00

HOME SAVINGS BANK

R. J. Waters, President. — DIRECTORS.
Dr. J. H. Bullard, Vice-President. — H. J. Whitley.
J. M. Hale, Vice-President. — Herbert J. Goudge.
O. J. Wigdal, Cashier. — Reese Llewellyn.
A. M. Young, Asst. Cashier. — Wm. E. Oliver.
F. L. Thompson, Asst. Cashier. — George Hanna.
William Meek.
Joseph Mesmer.
152 N. Spring St., Cor. Court
South End Branch, 540 South Broadway, Cor. Mercantile Pl

AMERICAN SAVINGS BANK

Capital and Surplus $270,000 — N. E. Cor. Third and Spring Sts.
4% Paid on Term Deposits. — Money to Loan on Real Estate.

Trust Companies

LOS ANGELES TRUST CO.
2nd and Spring Sts.
Paid-Up Capital One Million Dollars.
This Company Manages Office and Business Blocks

TITLE INSURANCE & TRUST CO.
Corner Franklin and New High Streets
Issues Policies of Title Insurance — Issues Certificates of Title
Acts in All Trust Capacities — TEL. EXCHANGE 12

National Securities Co.
DESIRABLE BONDS WITH STOCK BONUS
209-210 O. T. JOHNSON Building. Home F6290

MERCHANTS' TRUST CO.
207-209-211 South Broadway — Paid Up Capital $500,000.00
ACTS AS GUARDIAN, TRUSTEE, ADMINISTRATOR

THE SOUTHERN TRUST COMPANY
BANKING IN ALL ITS BRANCHES
Capital $2,000,000 Paid up $1,000,000 Surplus $100,000 114 W. 4th S

The Provident Mutual Building & Loan Association
Money to Loan on Improved Property or for Building.
Six per cent. interest paid on term deposits. Security is first mortgages on improved realty.
DIRECTORS:
L. W. BLINN, L. J. CHRISTOPHER, N. BONFILIO,
DR. WM. BABCOCK, M. H. HELLMAN, E. A. WILSON,
NILES PEASE, J. M. HUNTER, Secretary.
135 South Broadway, Los Angeles, California.

4% INTEREST PAID ON SAVINGS DEPOSITS — CONSOLIDATED BANK — GETS A BANK ACCOUNT. ONE DOLLAR WILL OPEN AN ACCOUNT. NO TROUBLE TO ANSWER QUESTIONS. 124 SOUTH BROADWAY. COMMERCE BLOCK.

3 per cent. thirty-day certificates issued by this bank are a wise form of investment when your surplus funds MUST be at your command upon short notice—interest is allowed for actual time of deposits.

EQUITABLE SAVINGS BANK
N. E. Cor. First and Spring

Rice-Nimock-La Sage Co.
FORMERLY
Broadway Drapery & Furniture Co.
MOVED TO OUR NEW BUILDING
725-725 South Hill Street

Buy Oil Stock Now
Mupu Oil Co.'s stock is the best in the market. Investigate.
JACKSON & HOMBY
633 I. W. Hellman Bldg.

Adams-Phillips Company
Home Phone Ex. 987.
Nos. 111 and 113 West Fourth Street.
Established August, 1893.
OFFER FOR SALE FIRST MORTGAGE NOTES AND BONDS.
Carefully Selected Interest-Paying Non-Taxable Securities for Investors, Savings Banks and Trust Funds. Municipal and School Bonds of $100 Denomination and up, maturing all dates from one to forty years.

ACCIDENT INSURANCE
E. M. LYON
321 Bryson Building

Ross Oscillating Pump Co.
Stock $5.00 yet, but $25.00 soon. Suite 304-305 Merchants' Trust Bldg. Pump on demonstration at 222 West 1st st. Factory building at Santa Fe road and Ave. 20.
If you desire a good investment in a company having no promotion stock, where all share alike, ask about the Pacific Exploration Company's Stock.
BROWN SECURITIES CO.,
618-619 Isaias W. Hellman Building.
Home phone F 3121.

We believe Western Union Oil, Rice Ranch Oil and Joseph Ball Copper Stocks are all intrinsically worth more money than they are selling for. Detailed information upon request.
THE JOSEPH BALL COMPANY, INC.
Stocks and Bonds.
315 South Broadway.

We Tell You
most positively that "Crackerjack Gold" (California) is going up, indeed, we are confident that it will soon reach par or $1.00 per share.
Remember
that the facts of experience silence the voice of doubt. The people who took our advice and bought "Mohawk," "Frances Mohawk," "Silver Pick," "Jumbo Extension," and other stocks, made fabulous profits. We tell you now to AT ONCE BUY "Crackerjack Gold" (California) at market. Don't hesitate and lose, but act and profit.
R. D. Robinson Co.
608 Grant Bldg. Broadway and 4th
(Tenth Year in Business.)
Telephones—Home A 1913, Broadway 1604.

LESTER HERRICK & HERRICK
CERTIFIED PUBLIC ACCOUNTANTS
OFFICE
507 UNION TRUST BUILDING
TELEPHONES—Main 3211 and F 5428
REYNOLD E. BLIGHT, Local Manager
Periodical Audits. Accounting and Cost Systems. Special investigations relative to financial conditions and the results and character of operations. Considerations re accounting and office procedure.
OTHER OFFICES
SAN FRANCISCO Merchants' Exch.
NEW YORK ..... 30 Broad St.
BOSTON ..... 131 State St.
CHICAGO ..... 189 La Salle St.
SEATTLE ..... Alaska Building

FRED DORR
BROKER
304-306 SOUTH BROADWAY
Member—
New York Stock Exchange
New York Cotton Exchange
Chicago Board of Trade
Correspondents:
John H. Wrenn & Co., Chicago.
Dick Bros. & Co., New York.
My own private wire to Chicago and New York, connecting with the above correspondents, and all NEW YORK STOCK EXCHANGE HOUSES.

Tax-Exempt
Municipal, School and Public Service Corporation.
Bonds
Netting
4% to 6%
WM. R. STAATS CO.
Los Angeles 251 S. Main St. — Pasadena 65 S. Raymond Ave.
Phones: Home A1670; Sunset, B'dwy 1870
MEMBERS GOLDFIELD STOCK EXCHANGE
Ernest Kennedy & Co.
E. S. TOMBLIN, Manager
C. A. STILSON.
128 WEST SIXTH STREET
Los Angeles
GOLDFIELD AND NEVADA STOCKS
OFFICES
Los Angeles, Goldfield, Nev., Manhattan.

BUY N. C. R. C. COPPER—15c Per Share
21 rich claims—a sure dividend payer. The Nevada and Colorado River Consolidated Gold, Silver and Copper Mining Co.
A. H. MERWIN, Gen. Agent.
310 Bradbury Block. Home A3169.

NEW PENNSYLVANIA PETROLEUM AND BROOKSHIRE OIL CO. MY SPECIALTIES
Handle all Santa Maria Oil Field Stocks
S. C. DUNLAP
Phones Main 9110, A3524. 442 N. C. Bank Bldg.

USE YOUR BONDS
We will loan you money, rent your BONDS, or share in the profits. If you have United States, State of California, county, Municipal or School Bonds, let us tell you about it.
Municipal Bond Co.
514 Chamber of Commerce.

"Make money earn money"
4 Per Cent Interest on Term Deposits
Bank of Los Angeles
FIFTH and SPRING

Inglewood Mission Sanatorium
For a safe and dependable investment nothing is so good as Hospital Stock. For shares in Inglewood Mission Stock call 205 Delta Bldg.

Los Angeles County—Its Cities and Towns.

NEWS REPORTS FROM CORRESPONDENTS OF THE TIMES.

LIES DOWN ON TRACK TO DIE.

OLD RESIDENT OF PASADENA ATTEMPTS SUICIDE.

Persists in Placing Himself on the Railroad at Arcadia—Once Threatened to Shoot Justice of the Peace. Will Be Examined as to His Sanity. Ex-City Attorney Better.

Office of The Times, No. 24 S. Raymond Ave.

PASADENA, May 6.—M. J. Quimby, an old resident of this city and at one time a well-to-do painter, but who has during the last year brought much trouble upon himself by thrice attempting to commit suicide and by gaining a fondness for liquor, is again in jail.

Yesterday Quimby tried to end his life under the wheels of an electric car at Arcadia. He persisted in lying down across the tracks and was finally placed under arrest and brought to Pasadena. Quimby, on his last appearance before Justice Klamroth, threatened to shoot the justice. It is highly probable that Quimby will be examined as to his sanity. The case

W. E. COX,
Attorney whose funeral was held in Pasadena yesterday.

is a sad one, as the man has lived here so many years and at one time was highly respected.

EX-CITY ATTORNEY BETTER.

J. C. Fitzgerald, who suffered a stroke of apoplexy at his home, No. 358 Grove street, Saturday afternoon, and whose life was almost despaired of, is improving. At a late hour last night his attending physician, Dr. Henry Sherry, stated that, while Mr. Fitzgerald was remaining in a semi-conscious condition, he was gaining. The case is still critical, however.

CELESTIAL ELOQUENCE.

An interesting phase of the Chinese question might have been found at the West Side Congregational Church last evening, where the anniversary services of the Pasadena Congregational Chinese Mission and Greek School were held. Whole families of prominent people of this city were present to witness the performance of their Cleslial cooks and servants. The church was well filled, and enthusiastic appreciation of the showing made by the Orientals was freely expressed.

In the front pews sat serious, clean, neatly-dressed Chinamen, some without queues and with the stiff collars and conventional store clothes; others with the long silken braid wound about the head and attired in their native garb. These Chinamen read scripture, sang songs, and in fair English delivered original addresses. High society applauded.

Quon Gam, who has for many years been the head cook at La Solano, read a chapter from the Bible; Louie Noule, the cheerful vegetable man, told of "China's Millions;" Yen Quon, Lee Chew, tiny boys, and Sue King, a mite of a girl, sang a song so sweetly that the congregation almost cheered. Lee Hong spoke entertainingly about "Old and New China." Miss Margaret Chung, a young woman, drew a "Comparison of Chinese and American Customs," taking occasion to advise women of the latter race that they should stop lacing their waists, "for Chinese women can no longer be criticised for binding their feet," she said.

Miss Mansi Kim, formerly of Bakersfield, who won a prize in The Times scholarship contest and who is now attending a commercial college, sang very well. Rev. W. C. Pond, D.D., general superintendent of the California Chinese schools, delivered an address, and reports were read by Mrs. George McDonald of the Greek school and by Mrs. M. H. Dwight of the Chinese school.

FEELS THE BLOT.

"Things have a bad look in San Francisco," said D. M. Linnard, who returned from that city last night. "Conditions there gave me the blues. I have made three trips to San Francisco since the fire and the situation there now from a labor standpoint is worse than it was ten days after the catastrophe. San Francisco faces a serious crisis. It would be far better for the men of the Golden Gate to hold the industrial machinery of that city at a standstill for six long months to live in poverty and to endure all hardships, than to lose this fight for industrial freedom that has been forced upon them."

HOMELESS PRESBYTERIANS.

Services of the First Presbyterian Church were held yesterday for the last time in the old edifice on Colorado street. The big organ has been removed and a yawning cave where it once stood confronted today's congregation. A mere piano called to mind the early days of the now large and wealthy organization. Tomorrow professional wreckers will begin demolishing the building. All pews are to be sold at auction. There are two sizes, long and short, and it is said that the sale offers a rare opportunity to establish a resting place in that shady nook at home under the giant oak tree. That portion of the building known as the Sunday-school chapel is to be taken to South Pasadena, where it will continue its hallowed offices. Until the new church of the organization is ready for occupancy, services are to be held in the assembly-hall of the Women's Clubhouse.

FEZ TIPS.

Pasadena is drawing her full share of the visiting Shriners and the hotels of the city are all making preparations to harbor the visitors under most favorable circumstances. Twelve of the mystic gentlemen engaged apartments at the Maryland yesterday, and the red fez is becoming quite in evidence. Arrangements are being made for the running of "Shriner Specials" daily on the electric road during the Fiesta.

The Board of Trade has issued an urgent call for flowers, asking that they be left at the board rooms early this morning that visitors on Pasadena Day may be showered with bouquets.

All streets of the city are to be thoroughly cleaned today.

Manager J. H. Holmes of the Hotel Green is outdoing himself in preparations for the entertainment of the Shriners. The west park has been closed in with canvas and gay decorations promise an attractive scene. Fifty uniformed waitresses are to be in attendance all day.

Wadsworth sells paints.
Camera supplies Morris-Thurston Co.
Phelps for wall paper and paints.
Odd jewelry and gems, 46 No. Los Robles.
Navajo blankets, Indian baskets, Wigwam 61 N. Euclid.
Open all the year round. Always at its best. Hotel Maryland, Pasadena.

BAY BOULEVARD PROSPECT.

Santa Monica City May Take Up the Project for One to Playa del Rey.

SANTA MONICA, May 5.—The City Council may at its meeting Monday evening set on foot a movement having for its object the construction of a wide boulevard as an extension of Ocean avenue all the way along the strand to Playa del Rey. The matter is to be taken up in conjunction with Ocean Park and the Los Angeles-Pacific Electric line.

Fifty of the new passenger coaches for the Los Angeles-Pacific Electric line are just starting on their own wheels from the factory in St. Louis. They will come through with a rush, and upon arrival in Los Angeles will be brought over the Southern Pacific to Sawtelle. Here they will be transferred to the electric line and will be sent to Sherman via Beverly. The motors for the new coaches have already been received, and in the shops at Sherman the installation will take place. These cars are coming in three solid trains, it being the first shipment of one-half of the new rolling stock for the wide-gauge electric line.

In the baseball game played on the Southern Pacific diamond here this afternoon the Santa Monica nine won from the Young Men's Athletic Club team of Los Angeles. The score was 5 to 1, and the game proved an exciting one.

EAGLE ROCK PIONEERS.

EAGLE ROCK, May 5.—There was a notable and enjoyable affair at the new home of Mr. and Mrs. J. Q. Adams on Central avenue Thursday evening, to which only the Eagle Rock pioneers were invited. Twenty years ago the population consisted of about twenty families, and, although many have moved away, they one and all received a pressing invitation to be present and most of them came.

All joined in singing some of the old songs. Mrs. Kate Myers rendered several piano solos. Miss Mabel Myers a vocal solo and E. D. Goode delivered a short address, in which he said he believed that if the Lord should select a number of people to illustrate how people should live this life He would certainly choose the old, true-hearted, whole souled neighbors of Eagle Rock.

Those present were Mr. and Mrs. David Binkley, Mr. and Mrs. Edwin Brown of Long Beach, Mr. and Mrs. Isaiah Wickerd, Mr. and Mrs. Roy Wickerd, Mrs. Mary Hickson, Mrs. Godfrey Edwards, Mrs. Fred Snyder, Mr. and Mrs. John Francketton, Miss Crowder, Mrs. Errington, Mr. Dickinson, Mr. and Mrs. James Brierley of Eagle Rock, Mrs. Katy and Miss Mabel Myers of Highland Park, Mrs. Isbell, Mr. and Mrs. P. W. Parker of Los Angeles, Mrs. Stark of Hyde Park, Mr. and Mrs. E. D. Goode, Mr. and Mrs. George Benson, Mr. and Mrs. D. A. Talbott of Glendale, Mr. and Mrs. Dickey and Mr. and Mrs. William Prosser of Pasadena.

VENICE.

VENICE, May 5.—This beach entertained the usual large Sunday crowd, and everything passed off pleasantly. The thousands of banners and flags fluttering from the masts in appreciation of the coming of the Arab hosts also welcomed the Sunday gathering. The reopened Midway Plaisance contributed to the entertainment of the throngs, and gave a presentation of new attractions of a varied character. The band gave concerts during the afternoon and evening, and the dancing pavilion and roller skating rinks also gave matinees and repeated their repertoires in the evening.

The meeting of the Chamber of Commerce Monday evening will be a lively one, if present plans are carried out. Mrs. Abbot Kinney expects to be present to submit the report of her trip to the haunts of the millionaires in the East, where she saw them in their dens and secured pledges of financial aid toward the founding of a union polytechnic high school in the vicinity of Tokio station. The Short Line Beach residents and property owners will also be present for the purpose of discussing the sewer question.

HOT AIR HEARING TODAY.

OCEAN PARK, May 5.—A number of beach residents have been subpoenaed to appear before Township Justice Summerfield in Los Angeles at 10 o'clock tomorrow morning, as witnesse in the hot air engine libel suit. The preliminary hearing is et for tomorrow. The defendants are William R. Leroy, inventor of the thermal engine, and A. B. Bynon, editor of the Free Lance. The complainant is Postmaster Charles E. Lovelace, at whose instance the arrests were made. The alleged offense was the publication by Bynon of a letter from Leroy, in which the postmaster-editor was charged with attempting to blackmail the thermal engine people into purchasing immunity from criticism of the so-called hot-air engine.

MONROVIA.

MONROVIA, May 5.—The Robert Shearer Contracting Company, which has the contract for the grading on the Pacific Electric road, and which is now employed in reducing the big Duarte Hill, had an accident on its work yesterday. The company has a temporary trestle, about 22 feet high, on which is run a dummy train dumping the dirt. One of the sections gave way and six of the cars fell almost the entire distance, and were badly smashed. They broke loose from the engine. Work on the cut and fill is progressing rapidly.

HOLLYWOOD.

HOLLYWOOD, May 5.—The children in the lower grades of the Fremont school gave a flower festival in Wilcox Hall last evening, which was attended by about 400 parents and friends. The children were particularly well trained, and were very dainty and sweet in pearl-white costumes against a high wall of calla lilies and greenery. A stately minuet was prettily done by eight tiny boys and girls.

The newly-named vestrymen for St. Stephans' Church are Philo J. Beveridge, C. J. Wade, C. W. Hollister, Chester T. Hoag, C. J. Walker and J. E. Hoff.

FIXING FOR CHRISTIAN HOST.

MANY ENDEAVORERS EXPECTED IN LONG BEACH.

Several Thousand Young People Are Looked for at the State Convention Which Is to Be Held at the Seashore City at the End of June—Better Trolley Service.

LONG BEACH, May 5.—The Christian Endeavor Society, aided by the local Epworth League and Baptist Young People, is busy with plans and programmes for the entertainment of the twentieth annual California Christian Endeavor convention, which will hold its sessions and headquarters in the Auditorium, from June 28 to July 3. Several thousand delegates are expected, the Los Angeles City Union alone promising an attendance of 2000. Great progress is being made in the collection of funds for the entertainment of the visitors and in arranging for quarters for the delegates during their stay here.

A feature of the convention will be a chorus of 150 local singers, who are practicing regularly under the direction of Dr. A. T. Covert, and a big orchestra, under the leadership of Paul Riley.

BETTER SERVICE SOON.

The long-promised improvement in the through service on the Pacific Electric between this city and Los Angeles is to be inaugurated May 15. Stops on the Los Angeles end between the Huntington building and Watts will be made only at Main and Ninth, Maple, San Pedro, Central and Tennessee, for southbound passengers only. Passengers for any intermediate point north of Watts will have to get an exchange check and transfer at Watts to local cars. On the south end of the division going north the cars are to stop only at Ocean and American, Second, Sixth and Tenth streets. A local car will pick up passengers at other streets and carry them to Willows, where exchange checks will be honored on through cars. By the new arrangement, it is expected to save ten minutes on each trip, cutting down the running time between the terminal stations to thirty-five minutes.

SEASHORE NEWS POINTS.

The big Rambler touring car given away at the Elks' carnival last night was secured by Charles L. Heartwell, City Treasurer. Mr. Heartwell was captured on Pine avenue yesterday afternoon by burlesque cops and taken before a kangaroo court at the auditorium, where for some trumped-up offense, he was fined $25, which later was remitted on condition that the sum be expended for auto tickets, which was done and one of these secured the auto.

Twenty-five members of Company H, Seventh Regiment, N.G.C., went to the Los Angeles range today to engage in target practice, to select representations for the regimental shoot next month.

D. W. Coate, the local Pacific Electric ticket agent and an enthusiastic Shriner, has on exhibition a collection of Shriner badges. Out of 92 shrines in the United States, he has badges of 93 of them, and expects to add several to the collection this week.

The Mozart Glee Club, comprising thirty young people of Alamitos, has organized and elected the following officers: President, Herbert L. Frazier; vice-president, Harry Beck; secretary, Myrtle Haller; treasurer, Loren Brady. The club will rehearse Elliott Trowbridge's oratorio, "Peace of Jerusalem" for production in the near future.

The dredger at work on the West Naples south canal is within 200 yards of the Belmont Heights Bluff, and with no accidents will reach the horseshoe bend and start on the north canal within the next two weeks.

The local G.A.R. Post has invited all patriotic organizations to participate in Memorial Day exercises on May 30. In memory of the sailor dead, flowers will be strewn upon the waves from off the pier, while in the City Park a monument will be decorated in memory of the unknown dead. A programme will be given at the Auditorium in the afternoon.

The offices of the secretary of the Wilmington Dock Company have been removed from Long Beach to Wilmington.

The Long Beach programme for the Shriners, who will be here Thursday, includes a concert by the Royal Italian Band in the Auditorium, ocean rides and automobile tours, exhibition drill by the life-saving crews, exclusive possession of the bath-house, continuous lunch in the sun parlor, brilliant illumination of pier-Auditorium, beach and buildings, concert and dance in auditorium in the evening.

The Ebell Society has elected Mrs. A. C. Babcock a delegate to the Jamestown Exposition. She will represent the Ebell at the Peace Day session, which is to be held during the early part of June.

In the month of April, City Recorder Hart had thirty-one cases with fines collected amounting to $193.50. Of the cases tried twenty-eight were for drunkenness.

Election of officers for 1907-08 of the student body of the High School will be held Tuesday afternoon, and some effective wire-pulling is being done by young, aspiring politicians.

Alfred Morris, president of the Santa Monica City Council, accompanied by Councilmen Miles and Armstrong, was in the city yesterday inspecting the local sewer system and the septic tanks to get pointers for use in their own sewage troubles.

The Y.M.C.A. Glee Club has effected a permanent organization and elected officers thus: President, F. S. Young; vice-president, J. Boyle; secretary, F. C. Foote; treasurer, C. F. Iredell; librarian, S. Hubbell. The club contemplates a minstrel rendition of old-time popular songs.

The Los Angeles Dock and Terminal Company has asked the City Trustees to vacate the westerly end of Pacific boulevard, which, as shown on the plat maps, runs across the site of the Craig ship plant. The Trustees in return have asked the dock company for a street along the north side of the Salt Lake tracks. The two propositions are in conference.

Fifteen hundred people today attended the special concert of the Royal Italian Band, which had as a special feature three numbers by Miss Isabelle Curl, a Los Angeles soloist and a favorite in Long Beach.

THIS IS THE LABEL

The Stein-Bloch Co. Wholesale Tailors

You will find a

value in our clothes

that is not included in the cloth or the trimmings. It is in the workmanship, in the merit of the patient endeavor each tailor puts into his task in making the clothes. We have been fostering that merit for 52 years. Today it is the characteristic that makes us *Stein-Bloch* in the tailoring world.

Stein-Bloch Smart Clothes

Made by

THE STEIN-BLOCH CO.
Wholesale Tailors for Men.

MAIN OFFICES AND SHOPS ROCHESTER, N. Y.

139-152 FIFTH AVENUE NEW YORK

Write for "Smartness" and where to see the clothes.

WELLMAN AND PEARY.

JEALOUSY WILL PROMOTE THEIR BEST ENDEAVORS.

One of Them Will Probably Reach the Desired Goal Before They Again Return from the Far North. Personal Characteristics of Wellman and His Expedition.

The Washington correspondent of the Cleveland Plain Dealer has given that paper the following personal sketch of Walter Wellman, the Arctic explorer:

Walter Wellman started from Washington for the north pole this week. Lieut. Robert E. Peary got two years' leave from the navy department to begin his dash. It is airship versus dog sled in what is probably the last act of this Arctic drama, for one of them will undoubtedly reach the goal this time. Their rivalry is spurred by a strong personal feeling that exists between the two.

Wellman has persuaded a public at first inclined to scoff that he means business with his airship experiment, and he can convince most people with whom he talks that the flying chance is better than the dog sled method. Peary's last expedition was the best organized of any that ever tried the old method and he got within sprinting distance of the pole, only to find the ice open. No experience or precaution that he can take will guarantee him an advance on his next trial to a point as far north as he reached then. On the other hand luck may favor him for once and give him the solid frozen pathway straight to the glory of success.

Wellman must sail 600 miles to reach the pole and 600 miles to return. No dirigible balloon has ever made more than 100 miles up to the present time. But Wellman has a ready explanation for that and an argument that sounds reasonable as to why his airship will break all records. It is worth noticing that he will carry a wireless apparatus with him, to connect with the one established at his jumping off station. Wellman does not have much to say about that wireless outfit he is to carry with him. The grim purpose of it is to report his reaching the pole to the world if he finds that he can't get back. That sort of thing rather stirs the blood, when you stop to think what it means.

THE LAST ASSIGNMENT.

In years he is no boy, this man Wellman, who starts out so gayly on his perilous adventure. He is fifty, or more, grizzled of hair and heavy mustache, bent in the shoulders and lame from having a leg caught and frozen in the polar ice some years ago. He peers forward through glasses that are a necessity to him and walks usually with a cane. But he has a big, powerful physique still, and the heart and daring spirit of a boy, the laugh of one, and if you see the eyes behind the glasses you find the courage and imagination and romance of youth in them.

Walter Wellman has won a success as a newspaper man that most of even that restless, nervously ambitious crew would be willing to settle back upon, satisfied to count it sufficient as a life's work. At least one would expect him to remain in his chosen field here at Washington, reaping the fruit of his experience and prestige in such ripe observations as the world would delight to read. And Wellman can write just that sort of stuff, the kind that makes you turn your back on a popular novel. Moreover no door is closed to him. He has not only been the confidant of presidents, of cabinet members and diplomats, but their welcome adviser. President Roosevelt gives him credit for picking George Bruce Cortelyou to manage the 1904 campaign. And he kept his point of view sufficiently detached to publish the sharpest roast on this choice of his during that campaign that the sphinx like Cortelyou ever squirmed under.

But Wellman decided that he had wrested from fate the full measure of success this field held for him. His prestige could mount no higher here, and his best work would be accepted as a matter of course. So he asked for an order to find the North Pole. His publisher gave him the assignment and a blank check. If he finds it, and comes back, it will be to lecture and write books and wear medals and enjoy such glory as will satisfy even his appetite. If he finds it and has to use the wireless apparatus to report his discovery to the world, if that "30" which is the newspaper signal for the end of everything comes ticking out of the icy air at the end of his story, he will still have written his name so deep in fame's temple tablets that all the daring of all the future ages will be able to read it plainly there. This man Wellman is showing us the apotheosis of the reporter.

"GOOD SPORT, POLE HUNTING."

"It strikes me as a good sporting venture, this trying to reach the pole, if you put it on no higher ground," said Wellman, talking with some friends the night he left for New York to sail for Europe. "People often ask me why any one wants to hunt for the pole. Of course there are scientific and geographic reasons enough, but it is a good sporting venture beside. Men devote their lives to racing horses, to yachting, to golf, they back baseball and yell themselves hoarse over football. Now a dash for the pole has all the elements of interest that these have, and, when you have reached it, if you do, there is something accomplished of a lasting nature. It is sufficiently exciting to stir the most sluggish blood. Here is Lieut. Peary, for instance, trying for the same goal. He puts confidence in his methods and I in mine. Let the best man win, say I," and Wellman drained his glass to that toast.

"I know that no dirigible balloon has covered more than 100 miles, and, on the face of it, my plan to cover 1200 miles in one sounds rather impracticable, perhaps. But it is not. Men who have experimented with dirigible balloons have not been seeking distance records, but speed. They drove their cars twenty-five or thirty miles an hour, with no regard for waste of fuel or care for carrying capacity. They were trying to solve the dirigible-balloon problem. To us this is only incidental. We have planned an airship with an eye single to making a long voyage in her. We are content with fifteen miles an hour speed, but we have a carrying capacity of between nine and ten tons, and of this three tons is petrol for the engines. We have discovered as a result of carefully-conducted observations during a long period, that there is no such thing as prevailing winds in the region through which we must fly. As far as the wind is concerned we have an absolutely fair chance. We have no reason to expect any extended period of such winds as will defeat our errand.

"There is a sort of tradition that at the pole we will find a perfect maelstrom of winds, whirling outward from the earth's surface, and men who hold this belief have warned me quite seriously against this. But I have not been able to discover that there is any ground for their opinion. "Our effort is the most practical, common-sense sort of an experiment you can imagine, and I think the chances are all in our favor."

Wellman's huge, cigar-shaped bag has suspended from it a steel car. One part of the outfit is an equipment of twenty-five dogs and the necessary sleds in case the explorers find them necessary. A feature of space economy is the use of the drag rope to pack some of the supplies.

MORE AUTO RACING.

Stars of Present Meet Will Compete Again Sunday—Two Open Events for Stock Cars.

Next Sunday there will be automobile racing again at Agricultural Park. Barney Oldfield, Bruno Selbel and Harhis Hanshue, the stars of yesterday's meet, will be there to make attempts on world's records, and it is probable that old "999" will be in commission by that time. The old car which has had such a history, will be thoroughly overhauled this week in the Burks-Gemmell shops, and it is expected that it will be put in shape in time to compete. With a week to get the "Reo Bird" in shape, and the appearance of a fourth contestant for honors, there should be some good racing.

In addition there will be another fifty-mile event for stock cars, but it will be an open event, the only requirement being that the cars shall be stock and carry four passengers. There will also be another open runabout event, and already there have been entered some of the fastest runabouts in Southern California.

This will be the last appearance of Barney Oldfield, as he is going North to take part in a race meet at Fresno on May 18 and 19.

CASTORIA
For Infants and Children.
The Kind You Have Always Bought
Bears the Signature of Chas. H. Fletcher

Special Tract Directory.

ORDER ONE TODAY

If you want a good home at reasonable cost, city, country, seaside, mountain resort or mining camp. If a health seeker or have throat or lung troubles, these are the only perfect ventilated houses you should live in.

THE WALKER COTTAGE CO.

On exhibition rear 420 W. 6th St.
Eastern territory rights for sale.

Normandie Place

In the heart of the Wilshire-Westlake District. Prices and terms below any others in the section. Come in and take an auto ride and see these lots.
YOUNG & ADAMS,
7866; Broadway 2915. 354 S. Hill St.

We Make a Specialty of . . .
Acreage Property
with water. See us before you buy.
F. H. BROOKS COMPANY
215-216 Currier Bldg. 212 W. 3d St.

Terra Bella, Tulare County
Large lots $50 to $200.
Finest orange land $50 to $125 per acre.
EDWARD D. SILENT & CO.
General Agents
216-218 West Second St.

NAPLES
A. M. & A. C. PARSONS,
Sole Agents
Pacific Electric Bldg. Ground Floor
Main 1858. Home Ex. 862.

Eucalyptus Groves!
$2.00 Per Acre
Planted and cared for two years. 10 per cent. off next 30 days. Free trip to land.
TRAVELERS EUCALYPTUS CLUB
404 Pacific Electric Building.

BEVERLY HILLS
Millions Behind It
Millions Before It
PERCY H. CLARK COMPANY
Managers
311-312 H. W. Hellman Bldg.

McCARTHY CO.
Owner
FLORENCE HEIGHTS
$575
$50 Down $10 a Month
Please call at our Main Office, our Building, 205 N. Broadway. Phone 3737.

"Fortunes in Los Angeles Realty"
BUY BUSINESS PROPERTY
Wright & Callender Co.
319 SOUTH HILL STREET

EAGLE HEIGHTS TRACT
In Eagle Rock Valley on Eagle Rock electric car. Deep lots on 80-foot avenue. Fine residence lots. Buy a lot and double your money.
T. WIESENDANGER, 207 S. Broadway.

---BUY NOW---
Goldbend Town Lots $50.00 Up. Terms.
For full information and Free Booklet, see THE BENNETT-MEYERS CO., (Inc.). Capital paid $100,000. 1020-1-1 Union Trust Bldg.

Ramona Park Townsite
A conveniently located San Gabriel Valley subdivision. Free tickets at our office. Lots $450 and up—easy terms. Allhouse Bros. & Arnold & Dodge, owners, 224 Laughlin Building.

Half Acres $275
$10 down, $10 monthly, free water. Sandy loam soil. Three car lines.
EMIL FIRTH
319 WEST FOURTH STREET
Home A8105 Main 2843

Take West Sixth Street Car to
WILSHIRE HARVARD HEIGHTS
Lots $1100 and up---Terms
E. A. FORRESTER & SONS, Incorporated
342-33-44 Douglas Building

ALHAMBRA
Buy a lot on Beautiful
HIDALGO AVENUE
Grand Boulevard on car line. Free tickets of T. Wiesendanger, 207 South Broadway.

BEST BUY IN LONG BEACH
Hubbs Tract, corner Anaheim, Orange and Alamitos Ave. Lots 60-ft. front, $650.

HUBBS HOLLY HILL TRACT.
In Highland Park. Lots $1000 and up. One block car line. One block Occidental. Better buy before prices are advanced. See Hubbs about these, on tract, 410 North Avenue 50. Phone East 549.

J. Frank Bowen
subdivider of the fifteen big tracts. Lots $450 up.
439-40-41 Douglas Building.
Both Phones 2472.

Chino Ranch
ENGLISH WALNUT AND ALFALFA LAND. The first five homeseekers buying 50 acres or more at our regular price, $150 per acre, will have their railroad fare from the East refunded by us.
MORRIS H. WILSON & CO.,
601 Pacific Electric Building. Phone P7204 or Main 2302.

Large Lots $350
$50 Down $10 Month
Sanborn Heights Tract
Eagle Rock
Free Tickets at Our Offices
O. M. BUNCH, 218 Trust Building
Orr-Sessions Realty Co., 310 Home

EAGLE ROCK
Work on the new car line to Eagle Rock, Garvanza and Eagle Rock Avenue will commence this week. The same contractor has the contract of grading for the car line and contract for grading Eagle Rock Avenue 80 feet wide, including cement walks, from the Los Angeles city limits at Garvanza to the eastern entrance of Eagle Rock, which is where our tracts are located. Buy on car line and street will be done at once. Buy now while prices are low and terms easy.
Lots $175 to $400. Terms, one-tenth cash, $5 per month. Six per cent interest.
Crites, Myers & Knox
107 S. Ave. 64
Garvanza P. O. Building

Victoria Park
A handsome private residence park in West Adams Heights Hill. Low price of lots $2000.
DAVID BARRY & CO.
328-329 Bradbury Bldg.

Hollywood
Valley View Tract. Oranges and lots $ 2-3c car fare—3 car lines. Lots $350 up. For maps and free tickets call or address LIPPINCOTT & CO., 915 Union Trust Bldg.
GORDON-ANDREWS CO., 322 W. 3d St.
EDWARDS & TOREMAN, Prospect and Highland, Hollywood.

Vermont Ave. Park
Perfect location, ideal homes. Lots $450 up. TAKE THE FREE CAR. Second and Spring streets, or
DAVIS & WHITE, Owners
421 Pac. Elec. Bldg.

MONETA AVE. SQUARE
Lots $450 and up. Easy terms.
GEO. C. PECKHAM & CO.
1104-5-6 Union Trust Bldg.
Main 3221. Home 3373.

Cottage Terrace Lots
Near Huntington Car Barns, on
Fernando Road.
See E. T. BARBER, JR., on tract
STRONG & DICKINSON
N. W. Cor. Second and Broadway

WILMAR! WILMAR!
New industrial City where all make money. Get in now. Free tickets.
WILMAR TOWNSITE CO.
705-706 Pay Building, Third and Main

Only $90 and Up
LOTS AT WATTS
$1 Down, $1 a week. No Interest. No Taxes.
Free Tickets at Our Offices
S. B. HILL, Selling Agent
103 West Sixth Street

R. A. ROWAN & CO.
Seventh and Bixel Tracts
Business Property at Residence Prices
R. A. ROWAN & CO.
Sole Agents
200 H. W. Hellman Bldg.

OAKLAWN PLACE
"Pasadena's Residential Park de Luxe," block west on Columbia street from the Raymond and Pasadena Electric cars.
C. LAWRENCE STIMSON,
205 L. A. Trust Bldg.

Our Rental Department
for business locations has on its list the place you want.
Robt. Marsh & Co.
Main Corridor—Ground Floor
H. W. Hellman Building
Both Phones Ex. 175.

Do it Now
Don't wait. Buy a lot in Rose West Glendale Tract. Call at office. Get free tickets and go out today.
C. W. HOUSTON & CO., owners
Agents. 715 Union Trust Bldg.

Miramonte Park
An extension of the widely-known and universally popular
MIRAMONTE TRACT.
Same Advantages—Same Improvements
PUS P. EALDINO, Owner, 25 S. Hellman Building. Phones, Home 60, Main 3504.

MONTEBELLO
and townsite of NEWMARK. The suburban homes with all metropolitan advantages.
D. O. STEWART & CO.
138 S. Broadway.

RAMONA ACRES
Acre home-sites $200 up. Twenty minutes from business center. New Tract, one-acre corner lot; cement sidewalks, curbs, streets, telephones, gas and electricity available. THE EMERSON REALTY CO.
301-302 Delta Building.

Westminster Terrace
In the Wilshire Blvd. District. Most desirable residence lots. Only 15 minutes from P. O.
Holmes-Walton Co.
Sole Agents.
504 Grant Bldg., Los Angeles.

MAYHEW & PUTNAM
310 Herald Building
Lucerne Chair
Send for Free Booklet "A PROPHESY OF FURNITURE"

VERMONT AVE. SQUARE
The southwest corner Vermont and Vernon avenues. The largest and finest subdivision in the southwest.
LARGE LOTS $325 AND UP.
S. J. White & Co., 416-417 Bradbury Bldg. Leo J. Maguire & Co., 324 P. Fay Bldg. Wright & Callender, 319-323 S. Hill St. Joseph & Vance, 628-29 Citizens Bank Bldg.

"South of the
NEWS REPORTS FROM C
DEATH VALLEY
WATER STRIKE
A FLOW IS FOUND IN L
GULCH REGION.
Stream, Which Has a High Pr
Flow, Is Discovered at a Depth
Less Than Twenty Feet from th
Surface—Finders Will Direct The
Attention to Farming.
SAN BERNARDINO, May 5.—Ge
Lyon and Frank McCabe have c
from the Death Valley country
strike of a big strike in the
this region, a little known sec
in the extreme northwestern bo
that their strike being an immense
water, made at a depth of less t
thirty feet. The pressure with wh
the water gushed from the hole is
to their minds that they h
encountered an underground river.
Long states that the strike
eighty-five or thirty
other than the springs at Furn
ranch, many miles to the sou
and lies in such a position t
believe the stream is the sa
sweeps with terrific force in
Furnace region, where its presence
is the "Devil's Hole."
The "Devil's Hole" is a great ex
in the earth, caused by a wa
Deep down in the hole is
the strip of water, as placid on
as an ordinary pool. A st
into the water is sudde
in a terrific current a few f
and whirled out of sight bene
A mysterious subterranean rive
is said to once have flowed
Valley, creating a great inla
Internal disturbances suppose
and its rush to the valley, and
river passes beneath the des
plain, being encountered in Fu
Creek, and now again in the L
region.
Long says he and his partner ha
some mining locations in
but have nothing remarkable
mineral line. They were han
in prospecting on account of t
of water. Having made a wa
they say they will duplicate t
Cow Creek ranch in Lost Gul
pay more attention to farmi
mining in the future.
They have a length of six-inch casi
into their well, and have
had to shut off the water
of the pipe with a heavy block.
RELIEF FUND BALANCE.
Yesterday there will be a meeting
General San Francisco Relief Com
to decide what shall be do
balance of $1400 on hand. R
the committee issued invitation
to donors to this fund to mak
known as to the disposal of th
fund, and the result tomorrow wi
upon the answers received. It
said that the fund will be d
between the two orphan homes
has been favored by many. Satur
the Pioneer Society adopted res
endorsing that manner of dis
of the balance.
SANTA FE ROUTE.
The Santa Fe company yesterday le
notice for changing the route o
Fe south of Horseshoe Bend
will involve and expenditure o
This is one of a series of con
planned for rebuilding the road
vicinity and Orange. An ap
of $375,000 has been made to
the contemplated improvement
completed, the grade will have
reduced to a minimum, and the
the stretch of road relaid with
pound steel. The change to
at Horseshoe Bend will do
with most of the dangerous
through the Santa Ana Cañon.
TAKES OFFICE TODAY.
Administration Going in in San
Diego City—Church
Dedicated.
DIEGO, May 5.—John F. For-
Mayor-elect, and George Puter-
City Attorney-elect; Claude
Treasurer-elect, and the
of the City Council and
Education will take office to-
Mayor Seton turning over
to the Mayor's office to
Forward at 10 a. m., and
Attorney Andrews doing the
for the City Attorney's office at
Forward came here from
Pa., his native city, twen-
Most of the time he has
Recorder, holding the of-
the close of 1906, when he
principal owner and president
Union Title and Trust Com-
Attorney-elect Puterbaugh has
resident of this city since 1895.
served a term and a half as
the Superior Court. In Il-
his native State, he was for
years a partner in the practice
with Col. Robert Ingersoll. He
through the Civil War in Il-
regiments. In his native State
Colorado he was at different
City and District Attorney and
Councilmen, not including
reelected, are: A. E. Dodson,
George F. Mahler, Per-
Woods and J. E. Connell. The
of Education has eleven new
Treasurer Woolman succeeds
Treasurer.
are that City Clerk J.
will be reelected. J. E. Coul-
be reelected president of
Board of Education, while it
that Mr. Mahler will be
of the Council.
Forward's message will be
Council tomorrow even-
a number of changes will
the appointive offices the
may be deferred. The
having in mind the sc-
Non-Partisan party two
in the making of sweeping
demanding slimmer action
publican administration.
CH IS DEDICATED.
tatory address at the dedi-
today of the First
Episcopal Church was de-
Gov. Henry Buchtel of
who arrived yesterday, ac-
by his daughter. At this
exercises Gov. Buchtel was
the city by Mayor Seton
E. Light, representing the
The prayer was by
L. Pitner. In the evening
again occupied the pul-
conducting the dedi-
during which the trus-
read the edifice for, dedica-
church is the largest and
in the city. The old
at Fourth and D streets
and will be used for
SUMMER PASSING.
President, the newly
to the fleet of the Pa-
Steamship Company, is due
San Francisco next
The wireless station at

"South of the Tehachepi"

NEWS REPORTS FROM CORRESPONDENTS OF THE TIMES.

DEATH VALLEY WATER STRIKE.

FLOW IS FOUND IN LOST GULCH REGION.

..., Which Has a High Pressure, Is Discovered at a Depth of Less Than Twenty Feet from the Surface—Finders Will Direct Their Attention to Farming.

SAN BERNARDINO, May 5.—George [illegible] and Frank McCabe have come [illegible] the Death Valley country with [illegible] of a big strike in the Lost [illegible] region, a little known section [illegible] the extreme northwestern boundary, the strike being an immense flow [illegible] made at a depth of less than [illegible] feet. The pressure with which [illegible] gushed from the hole indicates to their minds that they have [illegible] an underground river.

[illegible] states that the strike is [illegible] twenty-five or thirty feet [illegible] than the springs at Furnace Creek, many miles to the southeast lie in such a position that [illegible] the stream is the same [illegible] sweeps with terrific force in the [illegible] region, where its presence is [illegible] the "Devil's Hole."

"Devil's Hole" is a great excavation in the earth, caused by a waterspout. Deep down in the hole is a [illegible] body of water, as placid on the [illegible] as an ordinary pool. A stone [illegible] into the water is suddenly [illegible] by a terrific current a few feet [illegible] and whirled out of sight beneath [illegible].

"The mysterious subterranean river is [illegible] at once have flowed into [illegible] valley, creating a great inland [illegible] disturbances supposedly [illegible] to rush to the valley, and now [illegible] passes beneath the death-[illegible], being encountered in Furnace [illegible] and now again in the Lost [illegible].

"Nobody says he and his partner have [illegible] any mining locations in the [illegible] have nothing remarkable in [illegible] line. They were handicapped [illegible] prospecting on account of the [illegible] water. Having made a water [illegible] say they will duplicate the [illegible] Creek ranch in Lost Gulch, [illegible] more attention to farming [illegible] in the future.

"They have a length of six-inch casing [illegible] on their well, and when they [illegible] to shut off the water by [illegible] the pipe with a heavy block.

[illegible] RELIEF FUND BALANCE.

[illegible] now there will be a meeting of [illegible] local San Francisco Relief Committee to decide what shall be done [illegible] balance of $1400 on hand. Recently the committee issued invitations [illegible] persons to this fund to make [illegible] as to the disposal of this [illegible] that the result tomorrow will [illegible] the answers received. It [illegible] that the fund will be divided [illegible] between the two orphan homes. [illegible] is favored by many. Saturday [illegible] Pioneer Society adopted resolutions [illegible] stating that manner of disposing [illegible] balance.

[illegible] SANTA FE ROUTE.

[illegible] Santa Fe company yesterday let [illegible] for changing the route of [illegible] south of Horseshoe Bend, [illegible] involve and expenditure of [illegible] as one of a series of contracts [illegible] for rebuilding the road [illegible] City and Orange. An appropriation [illegible] $375,000 has been made to [illegible] contemplated improvement. [illegible] road, the grade will have [illegible] cut to a minimum, and the [illegible] length of road relaid with [illegible] ballasted steel. The change to [illegible] Horseshoe Bend will do [illegible] most of the dangerous [illegible] through the Santa Ana Cañon.

[illegible] OFFICE TODAY.

[illegible] Federation Going in in San [illegible] City—Church [illegible] Dedicated.

[illegible]00, May 5.—John F. Forster-elect, and George Puterbaugh Attorney-elect; Claude [illegible] Treasurer-elect, and the [illegible] of the City Council and [illegible] Federation will take office to-[illegible] Mayor Seton turning over [illegible] to the Mayor's office to [illegible] Forward at 10 a. m., and [illegible] Andrews doing the [illegible] City Attorney's office at [illegible].

[illegible] Forward came here from [illegible] Pa., his native city, twenty-[illegible]. Most of the time he has [illegible] Recorder, holding the office [illegible] close of 1906, when he [illegible] owner and president [illegible] Title and Trust Company.

[illegible]ney-elect Puterbaugh has [illegible] of this city since 1885, [illegible] a term and a half as [illegible] Superior Court. In Illinois State, he was for [illegible] a partner in the practice [illegible] Col. Robert Ingersoll. He [illegible] through the Civil War in Illinois. In his native State [illegible] he was at different [illegible] and District Attorney and [illegible].

[illegible] Councilmen, not including [illegible] elected, are: A. E. Dodson, [illegible] George F. Mahler, Perry [illegible] and J. E. Connell. The [illegible] education has eleven new [illegible].

[illegible]urer Woolman succeeds [illegible] Treasurer.

[illegible] are that City Clerk J. [illegible] be reelected. J. E. Coulter [illegible] reelected president of [illegible] of Education, while it [illegible] that Mr. Mahler will be [illegible] the Council.

[illegible]'s message will be [illegible] Council tomorrow evening. [illegible] number of changes will [illegible] the appointive offices the [illegible] may be deferred. The [illegible] having in mind the ac-[illegible] non-Partisan party two [illegible] the making of sweeping [illegible] demanding slimmer action [illegible] administration.

[illegible] IS DEDICATED.

[illegible]ory address at the dedi-[illegible] today of the First [illegible]copal Church was de-[illegible] Henry Buchtel of [illegible] arrived yesterday, ac-[illegible] his daughter. At this [illegible]ation Gov. Buchtel was [illegible] the city by Mayor Seton [illegible] Light, representing the [illegible]. The prayer was by [illegible] Pinner. In the evening [illegible] again occupied the pul-[illegible] conducting the dedi-[illegible]ng which the trus-[illegible] the edifice for dedica-[illegible] is the largest and [illegible] the city. The old [illegible] Fourth and D streets [illegible] and will be used for [illegible].

[illegible]MER PASSING.

[illegible] President, the newly [illegible] the fleet of the Pa-[illegible] Company, is due [illegible] San Francisco next [illegible] wireless station at Point Loma was in communication with the President at 7:20 o'clock last evening, when that message was received from her. The steamer left Philadelphia, March 23, on the trip to the Pacific Coast.

FLAMES TAKE RIALTO HOTEL.

MORNING FIRE DESTROYS TOURIST STRUCTURE.

House Is Filled With Guests, but They Easily Escape With All of Their Effects—Furniture of Hostelry Is Saved—Lack of Water Pressure Handicaps Firemen.

[BY DIRECT WIRE TO THE TIMES.]

RIALTO, May 5.—[Exclusive Dispatch.] This town was visited by another disastrous fire this morning which resulted in the complete destruction of its splendid tourist hotel.

The Hotel Del Rialto was a three-story structure of thirty-five rooms, costing in the neighborhood of $20,000. The building was owned by W. M. Buxton and insured for $3500. The fire started shortly after 8 o'clock in the west side of the structure on the second floor, presumably from a defective flue. The flames burned slowly, requiring three hours to reduce the building.

Lack of water pressure and shortness of hose are declared to be responsible for the fire department's fruitless efforts. Rialto secures its water from a reservoir fed from Lytle Creek. The water mains which are infantile in size, gave such a pitifully small stream that the firemen were compelled to stand and see the building slowly reduced.

Every room was occupied by guests, but all easily escaped with all their effects and every article of furniture was saved. Buxton was the heaviest loser in the fire which, Thursday destroyed the packing-house of the Rialto Orange Company.

WILL STUDY EUCALYPTI.

Riverside Man Going to Algiers to See What French Government Is Doing.

RIVERSIDE, May 5.—On a mission to investigate the work carried on by the French government in its eucalyptus plantations at Algiers, F. P. Hosp will leave Saturday for a four months' trip abroad. Mr. Hosp will go in the interest of the Santa Fé Railway Company, which has made arrangements to plant a large tract near Oceanside to eucalypti for railway ties. Mr. Hosp, who is the company's landscape gardener for Southern California, will have charge of the selection and planting of the trees. Before going to Algiers he will spend some time in Germany, France and Italy.

About a dozen of Mr. Hosp's fellow-members of the Fidelia singing society of Los Angeles came to Riverside last evening to participate in a little farewell saengerfest at his home and to wish him bon voyage.

WED BEFORE BENEDICTION.

Before the pastor of the First Methodist Church pronounced the benediction at the close of the service this morning, the organ pealed a wedding march and Miss Louie McClelland and George H. Martin advanced to the altar. The marriage service was read by Rev. E. J. Inwood. The bride wore a wedding gown of white silk, with veil, and carried white carnations. The young couple will make their home in Riverside, after a week's honeymoon at Sierra Madre.

NO THIRD PAPER LIKELY.

The unexpected move of the recently-organized Daily Journal Company, in purchasing the capital stock of the Enterprise Company, removes the prospect of a third daily paper in Riverside. H. H. Monroe, former editor of the Enterprise, is one of the pioneer newspaper men of Riverside. He will now enjoy a year's rest, after continuous application to newspaper work here for twenty-one years. He and G. L. Olds, who jointly owned the stock of the Enterprise company, have already given possession to the new owners.

ONTARIO.

ONTARIO, May 5.—One of the town butchers has been brought to terms and has agreed to deliver meat again to the housewives of this city. About three weeks ago the proprietors of the local meat markets announced that on account of the additional expense incurred by selling only goverament inspected meats they would suspend delivery. The housewives were angered and turned their patronage with the result stated.

The meeting of the trustees from Ontario and Upland school districts, for the purpose of organizing a Union High School Board, ordered for yesterday afternoon by County Superintendent McPherson was stopped through the suit brought by Charles Frankishe, against the trustees of the two districts in the Superior Court last Wednesday. Until this temporary injunction has either been discharged or made permanent nothing further can be done in the matter.

The funeral of Mrs. Hannah May Quibell was held at the Methodist Episcopal Church yesterday afternoon. Mrs. Quibell was 58. She had been for twelve years a prominent church worker. She leaves six children, four daughters and two sons.

Horace Little, a lemon grower who was at one time known as the Southern California lemon king, has sold his ten-acre Lisbon lemon ranch on West Eighth street to E. Maag of Salt Lake City. A six-room bungalow, barn and outbuildings on the land are included in the transaction. The crop is retained by Mr. Little. The consideration is stated at $16,000.

DEDICATE CEMETERY.

Members of the New Jewish Congregation Take Part in an Impressive Ceremony.

Many of the Jewish people of Los Angeles, including nearly the congregation of the Synagogue Beth Israel, gathered at the cemetery of the congregation yesterday afternoon, to attend its dedication. There were addresses in Yiddish, English and German.

By subscriptions, to which the most of the members have given, the debt of the cemetery has been taken up. This made the occasion one for sanguine feeling. After the addresses, refreshments were served outside the cemetery, and it was late in the afternoon before the guests went home.

The cemetery is beyond the end of the Euclid-avenue car line. From the terminus, automobiles carried the guests to its gates. When they had gathered there, they listened to the following speakers:

Jacob Berman, president of the Congregation Beth Israel; Caspar Cohn, president of the Temple B'nai B'rith; Dr. Solomon, Rev. Alfred Arndt and V. Harris.

Besides the members of the congregation, there were present a number of people from other Jewish congregations who have by donation helped in the establishment of the cemetery. The amounts of individual sums given were announced. Even those in the least prosperous circumstances had contributed what they were able, and almost every one was represented on this list.

PICKPOCKETS BEGIN.

While J. B. Smith, of No. 783 Central avenue, was passing along Broadway Saturday night, a pickpocket secured his purse containing about $17. Smith did not discover the loss until he had returned home. He reported the case to the police yesterday.

Fiesta-Shriner Souvenir.

The Times-Mirror Printing and Binding House will issue an elegant pictorial souvenir of the carnival week's display. It will have complete pictures of all the beautiful floats, and will also contain the portraits of many prominent Shriners. Will be out about May 9. Leave orders at No. 119 North Broadway.

Fiesta Week—20 Cents.

The Times will be delivered by carrier anywhere in Los Angeles, or sent postpaid to any address in the United States during the seven days of the Fiesta-Shriner celebration, May 8 to 11, inclusive, for 20 cents. Besides all the news of the world, each issue will contain, full illustrated descriptions of the previous day's events.

MUNYON'S SUCCESS

In Curing Old, Cronic Cases of RHEUMATISM

Patients Given Up As Incurable

Speedily Restored to Health By

MUNYON'S 3 X RHEUMATISM REMEDY

I want every rheumatic to throw away all medicines, all liniments, all plasters and try MUNYON'S 3 X RHEUMATISM CURE. No matter what your doctor may say, no matter what your druggist may say, no matter what your friends may say, no matter how bigoted or prejudiced you may be against all advertised remedies, go at once to your druggist and get a bottle of the 3 X RHEUMATISM CURE. Price $1.00. (He will get it for you if he has none in stock.) There are 140 doses in a bottle, and, as one lady says: "Every tablet is worth more than a diamond of the same size." A few doses will take away all aches and pains, and a cure generally effected before one bottle is used.

Remember, this remedy contains no salicylic acid, no opium, cocaine, morphine or other harmful drugs. It is put up under the guarantee of the Pure Food and Drug Act, but my guarantee I consider the best. Try the remedy, and if you are not satisfied bring the empty bottle to me and I will refund your money.

No room for doubting, no room for skeptics, no excuse whatever why you should not get well of Rheumatism.

If you have any other ailment, remember that we put up a separate remedy for each disease. We have no "cure-alls." Our Cold Cure cures the cold. Our Cough Cure is worth more than all the emulsions, all the oils, all the balsams and cough cures that have ever been made. You can prove this statement by the investment of 25 cents.

My Kidney Cure, I believe, has saved more lives and cured more chronic cases of bladder and kidney ailment than any known remedy. Money back whenever it fails.

My Dyspepsia and Stomach Remedy enables one to eat a good, square meal and digest it.

My Constipation Ointment gives a natural movement in from two to three minutes, and is rapidly taking the place of all cathartics and weakening nostrums.

My Headache Cure stops all headaches in from 3 to 10 minutes, and is a good heart and stomach tonic.

All persons suffering with Piles I most earnestly ask to try my Pile Ointment. It stops all itching and pain instantly. Money back if it fails to cure and cure quickly.

Munyon's Vitaliser gives vigor and strength to old men and restores lost powers.

If you need medical advice, address MUNYON'S, 53rd and Jefferson Sts., Philadelphia, Pa.

Weak Men

Let Me Guide You on Your Way to Regain Your Health and Renew Your Strength

Do you feel that you are not the man you once were? Do you feel tired in the morning and easily exhausted? Is your back weak? Is your memory failing? Do you have difficulty in fixing your thoughts? Are you losing ambition? If you have any or all of the above symptoms, you surely do not desire to remain so. Let me explain to you my methods of rebuilding the vigor of men, and refer you to the thousands I have cured. I guarantee to cure all the Special Diseases of Men, such as Varicocele, Hydrocele, Drains, Discharges, Blood Diseases and Nervous Debility.

Get Cured Now

It is not a question of whether you can be cured, but whether you will be cured. Don't wait until it is too late. The cure is absolutely certain. I cause no pain, and you need not be detained from your work for one day. I especially solicit those cases in which the many so-called treatments have failed, or where money has been wasted on museum doctors, electric belts and other appliances.

Examination Free

I offer not only Free Consultation and Advice, but to every case that comes to me I will make a Careful Examination and Diagnosis without charge. No ailing man should neglect this opportunity to get expert opinion about his trouble. If you cannot call, write for Diagnosis Chart. My offices are open all day from 9 a. m. to 9 p. m., and Sundays from 10 to 1.

DR. TAYLOR, The Leading Specialist

You Pay When Well

What better proof or more sincere assurance can I offer than I am willing to wait for my fee until I affect a cure? Could I afford to make such an offer if I was not absolutely certain of curing every case I take?

Dr. Taylor & Co.

305½ South Spring Street

Corner Third and Spring Streets, LOS ANGELES, CAL.

Modern Curative Methods

Established 25 Years on the Coast.

Consultation Free Pay Us For Cures

We cure Blood Poison, Skin Diseases, Sores, Ulcers, Stricture, Varicocele, Hydrocele, Nervous Decline, Weakness, Piles or Chronic Diseases of the Kidneys and Prostate.

Special Diseases—Newly contracted and chronic cases cured in five days.

Dr. Greene & Co.

254 SOUTH BROADWAY, ROOMS 12-16

WRITE IF YOU CANNOT CALL

MEN

Stop That Ailment or Complaint

It is really a short step to strength and health if that step is in the right direction. If in time past you have taken the wrong step or have failed to take any step at all toward health just come in and have a friendly chat with me without charge.

I will tell you how I cure just such complaints as yours. Tell you what my reasonable fee will be, including medicine.

I have in my spacious offices everything that is necessary to cure you—one of the finest equipments of medical appliances in the country, laboratory and drug supplies.

Make me a friendly call.

Hours 9-4, 7-8; Sundays 9-12.

DR. MORTON

316 So. Broadway

Lundeen & Bowen

702 So. Spring St., Room 210

Real Estate Investments

Business Opportunities

Leases, Rentals, Exchanges

Geo. P. Taylor

TAILOR AND HABERDASHER

525 South Broadway

Men's Tailoring—Second Floor

Ladies' Tailoring—Third Floor

RIESLING 75c A GALLON AND UP.

Order Some Today

Main 2682 Home F 4228

GERMAN-AMERICAN WINE CO.

314 W. Fifth St.

California Military Academy

SANTA MONICA, CAL.

Major E. H. Baker, Superintendent; Bartlett R. Bishop, A. B., Principal. College, preparatory and academic boys taken for the summer. Swimming, fishing, and other seasonable sports. Tutoring if desired. For catalogue address the Academy.

Schools and Colleges.

Marlborough School For Girls

865 West 23D STREET.

18th year opens October 2d.

Outdoor study, gymnasium, tennis, basket-ball. Pupils under 14 not admitted. References from school last attended absolutely necessary if pupil is unknown to the principal.

Mrs. Caldwell will be at home after Sept. 15th, daily from 3 to 4.

Certificate admits to college.

MRS. GEORGE A. CASWELL, Principal.
M. L. GROUARD, Vice-Principal.

MARLBOROUGH PREPARATORY SCHOOL
636 WEST ADAMS STREET.

Summer school with chaperonage for young ladies and girls. Music, drawing, sewing. Instruction given in all English branches, French, German, Spanish, Latin. Large, secluded grounds, tennis, basket-ball.

MISS IDA B. LINDLEY, Principal.

When you are in Los Angeles you must do as the Los Angelenos do

Learn French

Then you can go to Paris and do as the Parisians do.

Speak French

L. A. SCHOOL OF FRENCH

(French in 4 mos.)

209 Blanchard Hall

Home Ex. 82. 232 So. Hill

DON'T FAIL TO ENTER OUR

"School Pin" Contest

Prizes $10.00, $5.00, $3.00.

L. A. School of French

Home Ex. 82 209 Blanchard Hall

Girls Collegiate School

(Casa de Rosas)

ADAMS AND HOOVER STS.

Fall term opens Sept. 9. Resident and day pupils. Certificate admits to college. Twelve years graded courses. Music, Art, Gymnasium. Tennis, basket-ball courts. 4th building ready in September. Alice K. Parsons, Jeanne W. Dennen, Principals.

CALIFORNIA TEACHERS' AGENCY.

has located over 2000 teachers in this state under present managers. We are thoroughly acquainted with schools, school laws and conditions. Teachers in constant demand for positions in schools and families. Write, phone, or call for information when wanting position or teacher. BOYNTON NORMAL has prepared over 1000 teachers for certification. Enter now for June examination. BOYNTON & ESTERLY, 625 Gilmore Block.

The Brownsberger

253-5-7 West Seventh Street.

The Largest Business College in Los Angeles. Beautiful for situation. Perfect light and air. Investigate.

YALE SCHOOL

T. G. ADAMS, B. A., Head Master (Yale.) Boarding and Day School for young men and boys. Fine Gymnasium. Summer Session begins June 17th. Illust. Cat. Main 6206. 209 N. UNION AVENUE.

MISS de LAGUNA and MISS VANCE'S

SCHOOL FOR GIRLS

THE WESTLAKE SCHOOL.

Beautiful situation. Accredited to leading colleges. 612 South Alvarado Street. Main 6067; Home 51055.

100 WORDS PER MINUTE SIX WEEKS

Eclectic Shorthand

Saves Time and Cash

1013 S. Main St.

Phone Home F5304

LOS ANGELES MILITARY ACADEMY

For boys and young men; the best place for your son. Call or write. Phone Main 3284. Home A7237. WALTER J. BAILEY, A. M., Principal.

HEALD'S SOUTHERN CALIFORNIA Business College AND GRAHAM SCHOOL OF SHORTHAND, 346 S. GRAND AVE., LOS ANGELES, CAL.

J. W. LACKEY, Mgr.

Woodbury Business College

809 South Hill Street Day and Evening

SOUTHERN CALIFORNIA INSTITUTE.

Boarding and Day School—Kindergarten to College grades. Special music, art, language and elocution schools. Pupils enrolled by hour, month or term. Prices one-third less than other colleges. Cor. Vermont and Jefferson. Phone West 1923.

L. A. Business College

SCHOOL OF ART and DESIGN

N. E. Corner Westlake Park. Every branch day and night. Illustrated Prospectus. Summer classes from May 1st. L. E. G. MACLEOD, Director. E 1607.

If You Are Sick

It is because some of the organs of the body are not doing their work well. There is a lack of that nervous energy that gives them motion. Consequently you are weak, worn-out, nervous, irritable, cannot sleep; have headache, indigestion, etc. because there is not sufficient nerve force to keep the organs active and allow them to perform their natural functions. Dr. Miles' Nervine restores health because it restores this nervous energy.

"I have been sick for a year, and did not know what was the matter with me. I tried many remedies and none of them proved of any value. I heard of Dr. Miles' Nervine. I procured a bottle, and before I had taken half of it I was better. I would have had nervous prostration if I had not got this medicine when I did. I continued to take it until I was entirely well. I have since recommended it to five of my lady friends, and they have all thanked me for doing so, for it benefited them all."

MRS. ROSE OTTO,
189 S. 3d St., Columbus, Ohio.

Dr. Miles' Nervine is sold by your druggist, who will guarantee that the first bottle will benefit. If it fails, he will refund your money.

Miles Medical Co., Elkhart, Ind

LADIES

DR. CARTER'S MONTHLY REGULATOR

ALWAYS relieves the most obstinate Monthly Irregularities in a few hours.

It will not injure the most delicate woman and is POSITIVELY GUARANTEED in every case. Ladies are cordially invited to call and consult free of charge, a regular licensed physician of 25 years' experience in treatment of Monthly Irregularities, Sterility, Change of Life, Cancer and all diseases peculiar to women, by improved methods, without resorting to painful and dangerous operations. Consultation free and strictly confidential. Hours 9 a. m. to 8 p. m. Sundays 10 to 12 m.

DR. & MRS. CARTER

236 Bernardo Place, over 243 S. Spring Street Home Phone 9084, Main 4870

Ormsby's Nasal Douche Tablets positively cure Catarrh and Hay Fever. One trial convinces.

Price $1 at your druggists or

J. H. ORMSBY 437 South Broadway

Men's Specialists

For all Men's Private Diseases.

$10 OUR FEE

DRS. BEECH BROTHERS

223 Germain Bldg., 254 South Spring, Los Angeles

DOW CANCER CURE

OVER 500 CURES

that stay cured. From L. A. Times—The editor saw the names and addresses of 168 people cured of cancer by the Dow Remedy. No operation. Consultation Free. 503 S. Hill St.

The Mrs. S. J. Bridge Remedy for the cure of cancers and tumors. No knife or plaster. Twenty years' experience. Mrs. Bridge at office daily, 10 to 4. The Chester, Cor. 5th and Spring.

NO CHARGE

is made for our services and only a small amount is asked for the medicines in use in your treatment. Sufferers of catarrh should not fail to consult us.

LOS ANGELES MEDICAL INSTITUTE, Fourth Floor, Remick Building, 517 SOUTH BROADWAY.

Blood and Skin Diseases a Specialty.

Rupture, Piles, Varicocele and Strictures cured without cutting.

Melvin E. Sykes, M. D.

Corner First and Main, over German-American Bank. Entrance, 105 N. First street.

THINKING PEOPLE

Treat with DRS. MERRILL, the Specialists, who cure Blood Poison, Varicocele, Hydrocele, Stricture, Piles, Fistula, and all Genito-Urinary diseases of Men and Women. Personal, scientific treatment. Consultation Free and Confidential. 206½ South Broadway.

MORPHINE

and other drug habits are positively cured by HABITINA. For hypodermic or internal use. Sample sent to any drug habitue FREE! by mail. Regular price $2.00 per bottle at your druggist or by mail in plain wrapper. DELTA CHEMICAL CO., St. Louis, Mo. For sale in Los Angeles by Sun Drug Co.

McBurney's Kidney, Bladder and Rheumatism Cure

One Bottle Cures

Prepaid $1.50 All Druggists

Send 25c in 2c stamps to W. F. McBURNEY 2007 Vermont Ave. for a sample bottle

Pabst Eight-Day Malting Process gives the full richness of the barley-grain to the beer and makes Pabst Blue Ribbon Beer an appetizing food-drink.

GREAT FOR KIDNEYS.

Weak back, tired feeling, mental depression, sleeplessness, headache and other symptoms are quickly cured by the use of Palmo Tablets. They act directly on the kidneys and nervous system, and make you look and feel years younger. 50 cents.

AT ALL SUN DRUG STORES.

All Shriners

Shriners' Friends, and Friends Of Shriners' Friends

Should not fail to take advantage of the opportunity here presented to invest a few dollars in a well-located lot in the most rapidly developing section of the fastest growing city in the Union—such as those now offered in

Peckham's Moneta Ave. Square

A tract superbly situated in the pathway of certain growth—as certain as the coming of tomorrow's sun. All modern improvements, including oiled streets, cement walks and curbs, water piped to each lot. Good car service, beautiful view. With the trend of development values are rapidly advancing. A good snug profit awaits those who have the foresight to invest now. Present prices—$525, upon easy terms—are lower than those asked for any other equally good lots in the entire Southwest.

Peckham's Free Car

Makes several trips daily through the southwest residence section direct to tract. It leaves, corner Second and Spring, at 8:30, 10:00, 11:30 a. m.; 1:00, 2:30, 4 p. m. You should take this trip. It costs you nothing.

Geo. C. Peckham & Co.

Home F5392 Main 3221 203-4-5 Union Trust Bldg. Cor. Fourth and Spring

BETHLEHEM'S ANNIVERSARY.

INSTITUTION'S UNIQUE SERVICE AT AUDITORIUM.

Music of All Nations Resounds at Celebration of Dana Bartlett's Eleventh Year in This Energetic Work—Very Large Audience and Unusual Programme.

Dana Bartlett's celebration of the eleventh anniversary of his work in the Bethlehem institutions, which took place yesterday afternoon at the Auditorium, was as unique as his spirited and successful enterprises.

The formal round of speech-making, the succession of tiresome panegyrics, the recounting of well-known history—all these were banished, and instead came a practical demonstration of the wideness and far-reaching appeal of this worthy work.

Mr. Bartlett called it a "musical service of all nations," but it was really more, for it grouped in one congregation tribes of almost every creed under heaven, a progressive body going energetically forward—not to sectarianism or partisanship, but to good American citizenship.

The wide reaches of the huge Auditorium audience chamber were practically filled with people, on every floor.

Judge Curtis W. Wilbur presided, and on the platform with him were Mr. Bartlett, Rev. Dr. Nicholas T. Edwards, associated in the Bethlehem work, and Fev. Dr. Warren F. Day. Other stage seats were occupied by a band of dainty little Mongolian children, by the Bethlehem orchestra, and by various solo performers in the afternoon's programme.

The first number on the list was Cecetka's "Bethlehem" march, after which Miss Ethel Parker, an English girl, sang "Rule Brittania." Miss Josie Chavez then gave a solo in Spanish, singing with a beautifully used voice, and being heartily applauded.

The first novelty of the afternoon came with the Syrian harp solo of Necolas Reyes, given in native costume, and upon an instrument which looked like a huge mandolin—probably one of the small sort grown in the rich soils and propitiating weather of Southern California.

Herr Marcel Katz, cantor of the Sinai congregation, was heard—unaccompanied—in a melody of the synagogue. Not only was this difficult to sustain, lacking its support on instruments of any sort, but the range was very unusual. Mr. Katz's number, indeed, might be considered the most artistic effort of the whole afternoon.

A quartette of young Chinese then worked carefully through a familiar Christian hymn, followed by Mrs. Nishikawa, a pretty little Japanese woman, in a kioto solo. This instrument, borne in by ushers, was a cross between a harp and a xylophone, and was picked—in typically Celestial violation of the laws of harmony—by the ivory-sheathed fingers of the wee lady.

A group of cunningly timorous Japanese children were then advanced in a song, and a violin solo concluded the first part of the programme.

Stereopticon pictures of different countries, with national songs, made up the second part.

The third part was a flag presentation, with the gray-haired Stanton Fife and Drum Corps furnishing stirring and well-marked melody. In front of the stage were grouped patrons of the institution by nationalities—Japanese, Russian, Spanish, Chinese, and so on, and the presentation was marked by rousing racial demonstrations.

The afternoon concluded with a children's patriotic drill, conducted by Violet McMartin.

In a very brief and modest speech, Mr. Bartlett outlined the work of the institution, recounted its progress and told with evident enthusiasm of his hopes for the future.

SUSPECTS GATHERED IN.

Authorities in San Francisco Send List of Crooks and Two Are Arrested.

John Buchanan and M. H. McGee were arrested yesterday and are booked at Central Station on suspicion. The men are said to be two of the most clever pickpockets on the Coast. The names of the two men, with their records and a description of each were sent from San Francisco a few days ago. Information that the pair would attend the Fiesta led to the arrest.

There is no charge which can at present be lodged against the men, but they will be kept in jail until after the festivities of Fiesta week and will then be sent out of town. The men are said to be members of a notorious thieves' gang which has operated in New York, Chicago and in San Francisco. The special opportunities offered to crooks during the Fiesta is said to have attracted them here.

The names of four other men who are suspected of being here on thieves' errands are also in the hands of the police. An extra squad of detectives is at work and the quartette will be gathered in if found. The determination of the police is to rid the city of all objectionable characters and in accordance with this plan many arrests were made yesterday. Though some of the men taken in will undoubtedly be released, the jail will be crowded until after the Shriners leave if the present campaign continues.

FOSDICK-RANEY WEDDING.

At the home of Mr. and Mrs. F. E. Darrows, No. 25 Magnolia avenue, Long Beach, last evening, Miss Maud Fosdick of Brockton, Mass., and G. E. Raney, a Long Beach real estate man, were married. The bride wore a beautiful gown of hand-embroidered mull and the slippers in which her grandmother was married. She carried a large bouquet of violets, and wore a wreath of orange blossoms in her hair. After an extensive trip, Mr. and Mrs. Raney will make Long Beach their home.

Men as well as women need Satin skin cream and power for youth keepers, 25c.

The Fiesta-Shriner Celebration.

Los Angeles will have the greatest number of visitors during this fiesta that has ever been entertained here, and those in charge are aiming to make the celebration the greatest ever. The floral parade will eclipse all past efforts. The night electrical show promises to be beautiful and attractive. The Shriner parades will excel, and the whole city will be beautifully decorated in flowers and the official colors of the fiesta. The Times will describe all the events in the most effective and attractive way possible. Many beautiful illustrations of special features will be printed from day to day. Loyal citizens of Southern California can show friends in the East and elsewhere how such things are done in Los Angeles by sending them copies of The Times during fiesta week. The great Fiesta-Shriner Number, to be issued May 11, will be mailed to any address, postage prepaid, for 10c, or the full fiesta week subscription, including this number, for 25c.

To Residents of San Francisco:

The San Francisco Call, now the best San Francisco newspaper, has opened a branch office at No. 535 South Spring street, where advertisements and subscriptions will be received. Send in your subscription, and the Call will be delivered you daily, by carrier. William Wincup, agent. Telephone Main 1701, Home A1591.

If You Want to Go East C. Haydock. Agent Illinois Central R.R., 118 W. Sixth.

Lewis's Single Binder straight 5c cigar. Made of extra quality tobacco.

THE SCOTT SYSTEM
FINE CLOTHING
READY TO WEAR

THE BEST CLOTHING MAKES OF AMERICA GLADLY SEEK

TO BE REPRESENTED UNDER THE NAME OF THE SCOTT SYSTEM

$15 to $35

SCOTT BROS.
425-427 So. SPRING ST.
THE HANDSOMEST CLOTHING STORE IN THE WORLD

PURITAS WATER for the table—city water for the laundry. The impurities of the latter will not harm your linen, but they will injure your health. Drink PURITAS.

5-gallon demijohn 40c
Both Phones—Ex. 6

SHIPPING.

PORT SAN PEDRO, LOS ANGELES.

ARRIVED—SUNDAY, MAY 5.

Steamer Wasp, Capt. Wehman, in tow of the tug Sea Rover, from Gray's Harbor.
British bark Falls of Garry, Capt. MacFarlane, 144 days from Antwerp.
Schooner E. R. West, Capt. Smith, seven days from Aberdeen.

SAILED—SUNDAY, MAY 5.

Steamer South Bay, Capt. Halverson, for Portland via San Francisco.
Steamer Cascade, Capt. Rorvick, for Portland.

IN PORT—SUNDAY, MAY 5.

Steamer Wasp, S.P.R.R. wharf.
Tug Sea Rover, S.P.R.R. wharf.
British Bark Falls of Garry, outer harbor.
Steamer Tamalpais, E. K. Wood L. Co. wharf.
Steamer Centralia, Crescent wharf.
Steamer San Gabriel, Kerckhoff-Cuzner wharf.
Barkentine Encore, Crescent wharf.
Barkentine Georgiana, outer harbor.
Barkentine Gardiner City, S. P. wharf.
Barkentine Puako, S. P. wharf.
Barkentine S. G. Wilder, Nat'l L. Co. wharf.
Barkentine Amazon, E. K. Wood wharf.
Brig Blakeley, S. P. wharf.
Dredger Pacific, E. K. Wood wharf.
Schooner Mahukona, S. P. wharf.
Schooner Expansion, S. P. wharf.
Schooner Tasmus, S. P. wharf.
Schooner Daiboa, S. P. L. Co. wharf.
Schooner Lyman D. Foster, E. K. Wood wharf.
Schooner W. F. Garms, So. Cal. wharf.
Schooner Stimson, Salt Lake wharf.
Schooner Alumnus, S. P. L. Co. wharf.
Schooner Rosamond, Salt Lake wharf.
Schooner Crescent, S. P. wharf.
Schooner Prosper, S. P. L. Co. wharf.
Schooner E. R.—West, S.P.R.R. wharf.

TO LEAVE—MONDAY, MAY 6.

Steamer Centralia, Capt. Erickson, for Gray's Harbor.

DUE AT THIS PORT.

Steamer Chehalis, from Aberdeen.
Steamer Carmel, from Aberdeen.
Steamer Berkeley, from Fort Bragg, via San Francisco and Redondo.
Steamer Santa Monica, from Gray's Harbor, via San Francisco.
Steamer San Pedro, from Eureka, via San Francisco.
Steamer Tampico, from Everett, via San Francisco.
Steamship George W. Elder, from Portland, via Eureka and San Francisco.
Steamer Coos Bay, from San Francisco and way ports.
Italian cruiser Dogali, from San Diego.
Barkentine Chehalis, from Astoria.
Bark Gen. Fairchild, from Tacoma.
Schooner Samar, from Everett.
Power-schooner Makolo, from Honolulu.
Schooner Fred E. Sanders, from Tacoma.
Schooner Mildred, from Bellingham.
Schooner Robert Searles, from Gaillard.

COMING FROM FOREIGN PORTS.

German ship R. C. Rickmers, Capt. Walsen, twenty-five days from Hamburg, with cargo of cement.

The passenger steamer Cabrillo makes daily trips to Santa Catalina Island and return.

Movement of "Mosquito" Fleet.

ARRIVED—SUNDAY, MAY 5.

Launches Fashion, San Diego, Music and Nellie, from Long Beach, with passengers.

SAILED.

Launches Fashion, San Diego, Calnquin, Music and Nellie, for Long Beach, with passengers.

Eight sailboats for fishing banks, and returned with fish for local wholesalers.

Tide Table for San Pedro.

			High.	Low.
Monday,	May	6	4:46 a.m. 6:14 p.m.	11:22 a.m.
Tuesday,	"	7	6:02 a.m. 6:49 p.m.	0:06 a.m. 12:12 p.m.
Wednesday,	"	8	6:58 a.m. 7:33 p.m.	0:53 a.m. 7:12 p.m.
Thursday,	"	9	7:49 a.m. 7:54 p.m.	1:33 a.m. 1:37 p.m.
Friday,	"	10	8:36 a.m. 8:27 p.m.	2:15 a.m. 2:07 p.m.
Saturday,	"	11	9:15 a.m. 8:45 p.m.	2:52 a.m. 2:32 p.m.
Sunday,	"	12	9:56 a.m. 9:15 p.m.	3:28 a.m. 2:57 p.m.
Monday,	"	13	10:34 a.m. 9:36 p.m.	4:00 a.m. 3:16 p.m.
Tuesday,	"	14	11:15 a.m. 10:00 pam.	4:36 a.m. 3:31 p.m.
Wednesday,	"	15	11:58 a.m. 10:23 p.m.	5:07 a.m. 3:47 p.m.
Thursday,	"	16	12:45 p.m. 10:48 p.m.	5:43 a.m. 4:07 p.m.
Friday,	"	17	1:34 p.m. 11:27 p.m.	6:22 a.m. 4:41 p.m.
Saturday,	"	18	2:28 a.m.	7:15 a.m. 5:37 p.m.

PORT ITEMS.

WEATHER: Clear at 5 p.m.; southwest, velocity 12 miles.

The schooner Edward R. West made the trip from Aberdeen yesterday in the quick time of seven days. Thirty days have elapsed since the vessel sailed from this port for the north, allowing the captain five weeks to make the round trip. The E. R. West brings a cargo of 1,200,000 feet of lumber for shipment to the Las Vegas and Tonopah Railroad. The lumber will be discharged at the S.P.R.R. wharf.

The steam schooner Daisy Freeman has been chartered to load a lumber cargo at Astoria for this port.

The schooner Columbia will also load a cargo of lumber at Astoria for San Pedro.

The steam schooner Tamalpais, 32 hours from Gray's Harbor arriving in this port last evening brought in 500,000 feet of lumber for the E.K. Wood Lumber Company.

The steam schooner Warp, Capt. Wehman, from Gray's Harbor, in tow of the tug Sea Rover, arrived in port this afternoon and docked at the S.P.R.R. wharf. There is 550,000 feet of lumber on board consigned to different firms.

The British bark Falls of Gray, Capt. MacFarlane, 144 days from Antwerp, anchored in the outer harbor this evening. The vessel had an uneventful voyage and brings a cargo of about 17,000 barrels of cement for the J. Maynard Jr. Company.

FOR NERVOUS DISORDERS

Take Horsford's Acid Phosphate.

Restores strength and induces refreshing sleep without the use of dangerous drugs

DO you own any property in Los Angeles county? Have you filed statement of same with the Assessor? If not, do so at once and avoid possibility of an arbitrary assessment. By doing so you will get your property assessed to you, thereby saving mistakes and delay in paying your taxes when the time comes. We close down in a few days. Get busy. If you have not seen deputy, call at office or write for blanks. Send E check for your poll tax and avoid penalty of $1 which attaches on July 1, whether you own real estate or not. Don't forget this. BEN E. WARD, County Assessor.

Asthma of 28 Years Cured

542 Gladys Ave.,
Los Angeles, Cal.
April 2, 1907.

The Bensonizer Cure:

Twenty-eight years ago, while living in Michigan, I was attacked with asthma, and soon the doctors said, "Go West." I went to Montana and went into the sheep business so as to be outdoors all the time. Since then I have tried all climates with the result of gradually growing worse. Got no relief from the many different so-called asthma remedies. Last fall I went to Arizona, but could not stay there and came to this city. Here the severe winter nearly killed me; so that for weeks I could not lie down to sleep. I don't think any person ever suffered like I did. It seemed for weeks as though every breath would be my last. In this fearful condition I came across Mr. Peterson, whom you cured, and he induced me to try your wonderful cure. And God bless you, from the first day I have had no more suffering and have slept like any well person. What a boon to suffering humanity your great treatment is. I am willing and ready to proclaim it from the housetops and have written to many of my acquaintances to come to you and get cured. Happy to say that several have already got the great relief that I have.

Truly yours,
THOMAS WIMSETT.

Thousands of cures made just like Mr. Wimsett's during the past six years, living all over the east, in all climates.

Tuberculosis and Asthma

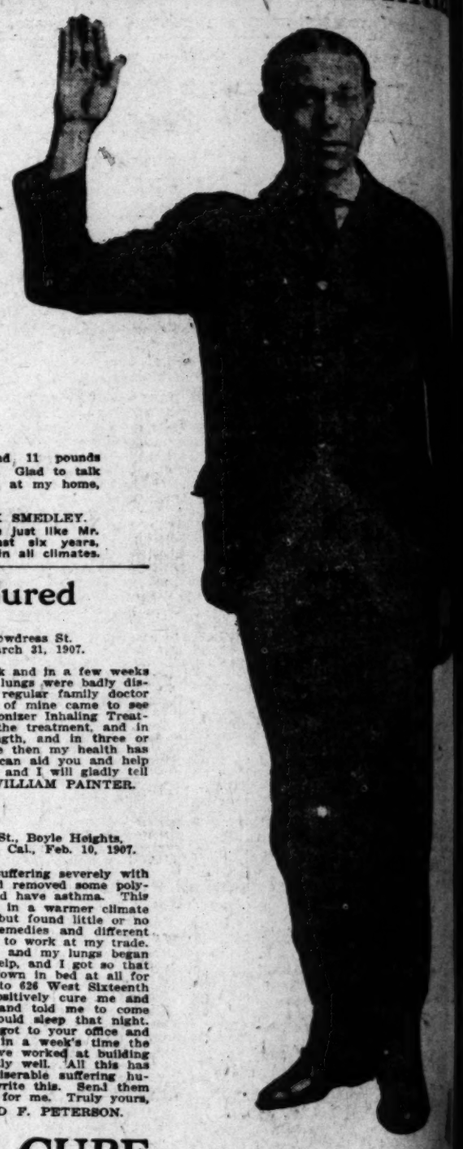

I was a One-Lunger and Asthmatic for six long, miserable years. Left so by two severe attacks of typhoid pneumonia, which left my right lung solid. I had the best medical talent in Philadelphia, my home. I paid these doctors $2800 and then I hunted health resorts from the Atlantic to the Pacific, gradually working my way to the grave. I finally landed in Los Angeles over a year ago. Here, last December, I found the BENSONIZER INHALING CURE, and today I am as well as any man in the world. Have gained 41 pounds in flesh and work hard every day, breathe natural, eat and sleep splendidly, no cough and 11 pounds heavier than ever before. Glad to talk to any one after 6 p.m., at my home, 1337 Maple avenue.

Truly yours,
J. FRANK SMEDLEY.

Thousands of cures made just like Mr. Smedley's during the past six years, living all over the east, in all climates.

Quick Consumption Cured
Three Years Ago

3442 Powdreas St.
LOS ANGELES, Cal., March 31, 1907.

The Bensonizer Cure:

Three years ago while living in St. Louis, Mo., I was very sick and in a few weeks the doctors said I had quick consumption and that both of my lungs were badly diseased. I was helpless in bed at the very beginning and our regular family doctor gave me up, saying there was no help for me. A lady friend of mine came to see me and told us that her husband was cured by using the Bensonizer Inhaling Treatment. My husband went at once to your office and secured the treatment, and in a week I began to improve and gradually recovered my strength, and in three or four months my cough and expectoration ceased entirely. Since then my health has been perfect. We moved to this city last September and if I can aid you and help other sufferers to the cure of this fearful scourge use my name and I will gladly tell anyone what you did for me.

MRS. WILLIAM PAINTER.

Asthma Cured

210 South Indiana St., Boyle Heights,
LOS ANGELES, Cal., Feb. 10, 1907.

The Bensonizer Cure:

Six years ago, while living in Council Bluffs, Iowa, I was suffering severely with chronic nasal catarrh and the doctors operated on my head and removed some polypus from my nose, and soon thereafter I began to choke up and have asthma. This horrible disease drove me to California, the doctors saying that in a warmer climate I would not suffer from asthma. I came here five years ago, but found little or no relief and gradually grew much worse, trying all kinds of remedies and different doctors until the last year I was in constant distress and unable to work at my trade. This fall, when wet weather began, I was in horrible condition, and my lungs began to fill up. My family physician told my wife that I was past help, and I got so that I could not sleep nor eat and coughed terribly. Could not lie down in bed at all for fear of choking to death. This was my condition when I went to 626 West Sixteenth street. Upon examination your specialist told me he could positively cure me and could give me immediate relief. He gave me one inhalation and told me to come back in the afternoon and get two more treatments and I would sleep that night. I could not walk alone at this time, but with my wife's help I got to your office and that night I slept and ever since I have had no trouble, and in a week's time the doctors said I could go to work. And for the past month I have worked at building my house harder than I have ever worked, and remain perfectly well. All this has been done since December 19, 1906. Hoping to help other miserable suffering humanity to guide them to this wonderful cure, prompts me to write this. Send them all to me and let them see for themselves what you have done for me. Truly yours,

FRED F. PETERSON.

Consultation Free

THE BENSONIZER CURE

HOURS 10 TO 4 AND 6 TO 8 TELEPHONE B4145

626 W. Sixteenth St.
Los Angeles, Cal.

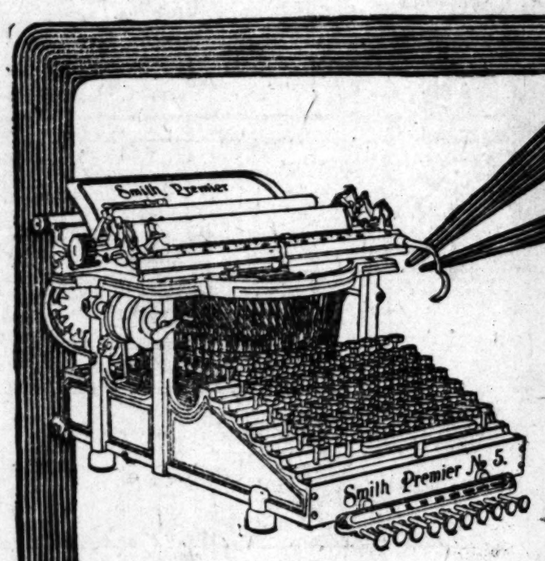

The New Smith Premier Billing Machine

does the following things:

Makes out a bill in duplicate or triplicate, and enters same on a loose-leaf sales-book, all with one operation.

Condenses the charges on the sales sheet without loss of space.

Does not smudge the sales sheet with the carbon.

Changes at a touch on the lever from either purple copying or non-fading black ink to red for inserting credits, for emphasizing words or phrases.

Does all of these things at one operation and without changing the sheets. Is the quickest billing machine for unit and compound systems. The

Smith Premier

Should be investigated by all who make out
Wholesale and Retail Bills
Railroad Way Bills
Statistical Work
Intricate Tabular Work
Statement Work
Library Indexing
Legal Documents

The Smith Premier Typewriter Co., Syracuse, N. Y.

Dr. Gordon

To All Men:

Is your condition of health such that you do not need the help and skill of a specialist? Our cure for [illegible] every drain on the vital forces, builds up the muscular and nervous system, the blood is purified and enriched, the liver cleansed and healthy, the kidneys regulated, the spirits revived and the whole mind pondingly brightened.

CONTRACTED AILMENTS

It is important that any ailment should be treated speedily and thoroughly. Do not let any trouble get [illegible] your system. And do not go to a quack practitioner, but to a SPECIALIST, who will cure speedily and painlessly. No detention from business, or other inconvenience, is necessary by taking our remedies.

Dr. Gordon's Medical [illegible]
452½ S. Broadway, Los Angeles

Long Established Successful Business [illegible]

Rare opportunity to buy [illegible] lishing business, established [illegible] paying from 15 to 25 per [illegible] ducing its goods in the [illegible] Valley and selling them [illegible] United States under widely [illegible] and well-known trade-mark.

Additional capital needed [illegible] enormous and steadily [illegible] mand for its goods.

$72,000 for one-third [illegible] will sell smaller [illegible] rate.

Bank references. [illegible] tigation invited.

Percy H. Clark [illegible]
311 H. W. Hellman [illegible]

Phones Main 672. A7212.

Ross Oscillating [illegible]

Stock $2.00 yet, but $5.00 [illegible] 304-305 Merchants' Trust [illegible] on demonstration at 220 [illegible] Factory building at Santa [illegible] Ave. 20.

Pabst Blue [illegible] is rich in [illegible] Pabst Extra [illegible] very low in [illegible] alcohol—much [illegible] other beers.

CASH OR CREDIT
Our Prices are the Same
Eastern Outfitting Co
620-628 South Main St.
IVERS & POND PIANOS
J. B. BROWN MUSIC CO., 648 South Broadway.
Sole Agent

and Asthma

626 W. Sixteenth St.
Los Angeles, Cal.

Dr. Gordon's
Medica
Office
Sick M
Made
Well
Weak
Made
Strong

To All Men:

Is your condition of health such you do not need the help and advice specialist? Our cure for weak men every drain on the vital forces and up the muscular and nervous system, blood is purified and enriched, the kid cleansed and healed, the liver energi the spirits revived and the intellect pondingly brightened.

CONTRACTED AILMENTS

It is important that any affliction be treated speedily and scientifically not let any trouble get rooted in system. And do not go to a general titioner, but to a SPECIALIST. We speedily and painlessly. No detention business, or other inconvenience, is by taking our remedies.

Dr. Gordon's Medical Of
452½ S. Broadway, Los Angeles

Long Established
Successful Business
Invest

Rare opportunity to buy into a fishing business, established 14 paying from 15 to 25 per cent ducing its goods in the San Valley and selling them thro United States under widely adv and well-known trade-mark.

Additional capital needed to enormous and steadily increasi mand for its goods.

$72,000 for one-third interes will sell smaller interests at rate.

Bank references. Thorough tigation invited.

Percy H. Clark C
311 H. W. Hellman B
4th and

Phones Main 672. A7813.

Ross Oscillating Pump

Stock $2.00 yet, but $5.00 soon. 304-305 Merchants' Trust Bldg. on demonstration at 222 West Factory building at Santa Fe Ave. 20.

Pabst Blue Ribbon is rich in food-values Pabst Eight-Day Ma very low in per alcohol—much less other beers.

SOME SHRINER LEVITY

SHRINERS IN DREAMLAND

FULL PROGRAMME OF SHRINE-FIESTA.

HERE is the programme of the week's entertainment Los Angeles offers the tens of thousands of guests within her gates. There is a great deal in store, and the visitors will be kept busy seeing and enjoying it all:

TODAY—THREE ENTERTAINMENTS.

Excursion to Catalina Island for officers and representatives of the Imperial Council, who will leave at 8 a.m. on special cars on Pacific Electric Railway, transferring to special steamer.

Other visitors may have the choice of three entertainments provided for the day, as follows:

Spanish lunch at Casa Verdugo, with typical Spanish entertainment. Tour of valley in carriages and autos provided by citizens.

Visit to Indian Crafts Exhibition, free to Shriners and their families.

Ocean steamboat ride at Redondo; clam chowder luncheon on the beach; visit to Moonstone Beach and other places of interest. Grand ball at Hotel Redondo in the evening.

Monday evening in Los Angeles. Reception by Islam Temple of San Francisco at King Edward Hotel, from 8:30 to 11:30 p.m.; reception in parlors of Alexandria Hotel by Algeria Temple of Butte, with the famous Boston and Montana Band in attendance.

TUESDAY—ELECTRICAL PARADE.

Opening of Imperial Council. Parade of officers and representatives, 9 a.m., escorted by patrols and bands, from Alexandria Hotel to Scottish Rite Cathedral at Ninth and Hope streets. Typical California banquet in honor of Imperial Council at cathedral in the afternoon.

Reception at Hotel Hayward by ladies of Salaam Temple, Newark, N. J., 3:30 to 5:30 p.m.

Reception by Pasadena Shriners. Tour of city of Pasadena in carriages and autos; distribution of 7500 souvenirs; refreshments at Hotel Green.

Visitors to Pasadena may get stop-offs, and free admission to the Cawston ostrich farm.

Reception at Hotel Hayward by Syria Temple of Pittsburgh, from 4 to 6 o'clock in the afternoon.

In the evening will be given the first presentation of the great electrical Turkish and Moorish pageant. Magnificent illuminated floats, escorted by 15,000 shriners, including the Imperial officers and the Arab and Bedouin patrols.

Immediately after the parade all participating patrols will gather at Levy's Café, to be the guests of Arab and Bedouin patrols of Los Angeles.

Reception at Hollenbeck Hotel by Ballut Abyad Temple of Albuquerque, from 6:30 to 10 p.m.

WEDNESDAY—ARAB EXHIBITION DRILL.

Tour of Los Angeles in automobiles and tally-hos, from 8 a.m. until evening.

Inspection of Al Malaikah Temple, Auditorium, and reception at bungalow clubhouse, adjoining, from 10 a.m. to 5 p.m.

Reception and garden fete at home of Paul de Longpré. Band concert and refreshments, 9 a.m. to 1 p.m.

Exhibition drill by all Arab Patrols at Ascot Park at 2 p.m., to be followed by display of Japanese daylight fireworks.

On Wednesday evening will be the second presentation of the grand electrical pageant; Shriners' theater parties at Belasco's and Orpheum, where every seat has been purchased by Al Malaikah Temple.

Reception at Hotel Hayward by Syria Temple of Pittsburgh, from 9 to 12 p.m.

THURSDAY—LAST EVENING PARADE.

Excursion to Catalina Island for Arab Patrols, leaving Los Angeles at 8 a.m., by special cars on the Pacific Electric Railway, transferring to special steamer.

Excursion to Long Beach; concert by Royal Italian Band in the Auditorium; ocean ride and automobile tours; exhibition drill by lifesaving crew; exclusive possession of bath-house; continuous lunch in Sun Parlor; brilliant illumination of pier, Auditorium, streets and buildings. Concert and dance in Auditorium in the evening.

Thursday evening in Los Angeles, final presentation of the grand electrical pageant; Shriners' theater parties at Belasco's and Orpheum, as on Wednesday evening; receptions by many of the visiting temples. Orpheum, as on Wednesday evening; receptions by many of the visiting temples.

FRIDAY—GREAT FLORAL PARADE.

LA FIESTA DE LAS FLORES—Magnificent floral parade.

The route of the parade will be as follows: Form at Ninth and Main; north to Temple on Main; south on Spring to Ninth; Ninth to Broadway; north on Broadway to First, and there disband.

The electrical pageants on Tuesday, Wednesday and Thursday nights will be over the same route, except that it will disband at Second and Broadway, the floats passing down Second street to the car-barns. This arrangement is at the suggestion of the street railways, so that there may be an outlet for the floats, and at the same time for the car lines by way of First street, thus enabling people to get to their homes in several directions while the blockade is being moved.

The latter part of Friday will be Venice day, and those wishing to participate in the festivities will leave for Venice after the floral parade. The midsummer water carnival will open; lunch in the Exposition Building, served by ladies of Venice; concert in auditorium by Venice Band; jiu-jitsu and sword play in amphitheater. In the evening a grand Shrine ball in the auditorium and pavilion, with music in each building; brilliant illumination, water carnival and display of fireworks.

SATURDAY.

Reception at Masonic Home, East San Gabriel, by the Daughters of Isis, from 10 a.m. to 4 p.m.; visit to San Gabriel Mission. The Home will be open to visitors every day from 10 to 4.

All Fools' Day at Venice; concert in the auditorium at noon; dancing from noon to 11 p.m.

Saturday, 11 a.m. to 4 p.m., typical Spanish barbecue and straw ride at Baldwin's Ranch, Arcadia.

A FLASH IN THE NIGHT.

It Reunited Old College Friends Who Had Been Separated for Fifteen Years.

It was 2 o'clock in the morning when an automobile packed with Nobles of the Mystic Shrine sped along the cool sands by the moaning sea at Ocean Park. Suddenly there was a cry in the darkness.

"Halt!" came the command.

The automobile stopped. Suddenly there was a blinding flash, and all was over.

The automobile sped on and disappeared.

"That was a fine flash," chuckled the photographer, and he returned to his studio in Venice and developed the plate and printed the picture of the bunch of Nobles on souvenir postal cards.

One of the advance guard of the Ohio delegation of members of the Ancient Arabic Order is O. E. Monet, a well-known lawyer, and one of the first comrades he called upon was T. W. Robinson, librarian of the Law Library in the Merchants' Trust building.

Brother Robinson had received one of those postal cards with the pictures of the Nobles who had been held up. Monet saw it.

"By George!" he exclaimed, "if it didn't seem impossible, I could swear that one of those boys was an old college chum of mine, whom I haven't seen for fifteen years. I'd give a good-sized wad of money just to be able to take him by the hand again and say I have not forgotten him."

"Which one is it?" asked Robinson.

"That's the man—Kanton A. Miller."

"Well, you just walk across the hall there," remarked Robinson, "and you'll find him in the offices of Smith, Miller & Phelps, attorneys-at-law."

With a wild whoop, Monet made a dive for the Law Library door.

A few minutes later and passengers in the elevator and in the big corridors heard funny sounds coming from the offices of Smith, Miller & Phelps. It sounded something like a half-dozen men all talking at once with an occasional joyful yell on the side.

No time to write letters to friends to let them know what a great time you are having in Los Angeles. The Times, containing a full account from day to day of all Shriner and Fiesta doings, will be mailed to any address in the postal union for 20 cents. Orders may be left with any news stand or at The Times office, corner First and Broadway.

.he living Past Imperial Potentates.

WHICH ARE WHICH?

"Jolly Bunches" and "Good Shriners" Are Hard to Distinguish Away from the Ladies.

The "Jolly Bunches" are here, so are the "Good Shriners." It is hard to say which are in the majority, although it is probable that the "Good Shriners" have a little the best of it. Yet all are jolly.

But in preparation by Miss L. L. Whitlock of the Travel and Hotel Bureau, No. 207 West Third street, who has had charge of the placing of all the visitors, the Jolly Bunches and the Good Shriners have run a neck and neck race.

About every other letter received by Miss Whitlock in regard to rooms has stated that a "Jolly Bunch" was coming, so "Please do the best you can for us."

Every alternate letter, apparently, asserted that the writer was going to bring his wife with him like a "Good Shriner," and wanted to be treated accordingly.

But really it's awful hard to tell who are the "Jolly Bunches," and who the "Good Shriners," when the ladies are away.

OVER BURNING SANDS TO MYSTIC SHRINE.

Pilgrimage Beset With Perils by Way, but Hope Still Sustains.

Great Mystery of How Nobles of the Ancient Arabic Order Are Made Is Now Explained—Stirring Tale of the Wonderful Journey From Oasis to Oasis With a Passing Peep at Paradise.

MAKING a noble of the Mystic Shrine is a serious proposition. The secret is out. It is not to be approached in accomplishment with a spirit of levity. There is a certain mysticism about the operation which is impressive, especially to the seeker after wisdom and honors.

Among the things which are absolutely necessary in the ambitious commoner who desires to be a real noble is nerve. And there also must be some money, the real Uncle Sam dross, simon-pure mint-marked coin of the realm. Japanese counterfeits don't go.

Mist, Mystic, Mystery, Mysterious.

It is this hazy uncertainty which fascinates the victim. When his initiation is all over the new Noble of the ancient Arabic order is in a position where the joy of life is to inveigle his best friend into passing the ordeal of the Mystic Shrine. Sometimes they remain friends. That is when they have a mutual friend who is not a Noble, but might be persuaded to become one.

DAYS OF FABLE.

In ancient times back in Arabia, where the dinky oasis accentuates the hot sands of the deserted desert, the original Nobles arranged the ceremony of initiation. In those days it needed a clear conscience to pass the ordeal successfully. But those were the days of fable.

Here is one of the legends which has come down through the ages anent the initiation of a bad man; it is from the "Origin and History of the Ancient Arabic Order of Nobles of the Mystic Shrine."

"But still does he his innocence protest. The frowning council grant one last privilege, a final proof to justify his plea by his Moslem faith. If so he dare, he advances alone to the sacred dais, and in token of his innocence embraces the Holy Nymph of Paradise, 'The Houri of the Shrine.'

"With joyous pace the victim hastens to the colossal statue, where in marvelous grandeur, by crafty hand beauteously carved in stone, with outstretched arms and saintly face, sweet with calm serenity, she stands, seeming even to pity from her throne. The mystic form he scarce embraces, when, quick as transit of a meteor, he finds his frail body wrapped as in a vice.

"Those horrid arms, with keen and triple-edged blades, nail him, powerless and quivering, to her lance-clad breast, with deadly and unerring power, until, crushed, carved and gory, the expiring form is rent asunder. The houri statue swerves apart, relaxing her fiendish grasp of stone, and hurls the riven victim deep into the engulfing trap below, where, grim, dark and loathsome, may be heard the distant and monotonous rippling of the turbid encarnadined waters, echoing from the eternal chasm of the dead. The tribunal has done its duty. Retribution has fallen upon the fated malefactor and the vengeance of the Shrine is satisfied."

WEAR JOYOUS SMILES.

But in these degenerate days there are no longer given such matinées. So, courage, Mr. Neophyte, and face the ordeal with as clear a conscience as possible and the consciousness that the Coroner is a real factor in modern civilization.

But though he may not be called upon to embrace a beauteous houri carved in stone, there are other things—not necessarily to embrace—which the pending Noble must face with that joyous smile which denotes the absorbtion of wisdom.

Step by step, with bated breath and beaded brow, the confident candidate is led across the burning sands of the hot desert from oasis to oasis. It is not always necessary to lead him with a halter.

At last he stands before the Mystic Shrine, the oriental curtain, patterned in mystic symbols, is rent asunder, revealed unto him are the deep and abiding mysteries and he does homage according to custom. Henceforth he is a Noble, and, if he is a noble Noble, some day he may aspire to be an Illustrious Rabban, a Noble Shareef, a Grand Sheik, or even a most Imperial Potentate.

"Es salamu aleikum!"

JOURNEY BEGINS.

Of course there are preliminaries. These may vary, but the ancient Arabic ritual is always the same.

With a cheerful countenance and a throbbing heart the candidate leaves his happy home and takes a trolley car—that is, the trolley car takes him—to the portals of the temple. In the ante-room he awaits his turn and repeats certain mystic Arabic words, such as, "Kuwat wa Ghadab," which meaneth, "Strength and Fury," the motto of the order.

He needeth the strength and he is conscious of the fury—when he taketh his degree.

At last his turn comes and he enters the mystic portals amid a sympathetic hush among the others.

Before him lies the desert.

It is a weary journey he steps, but as a Son of Arabia he must make his pilgrimage. Evidences of civilization are stripped from him. In oriental garb the neophyte starts over the burning sands. The ripple of zem-zem waters is as music in his ears, but his burning thirst is not quenched—not yet.

OVER HOT SANDS.

The sands grow hotter, but at last the first oasis is reached, within the shade of the palm leaf, out of the glare of the electric sun, he resteth his weary feet. There is another oasis in the distance and roaring lions await to devour him. He must verily be another Daniel.

Howling dervishes charge upon him, whirling in fantastic gyrations, and the sands grow still hotter. The distant oasis looks like a nice cool spot. The bubble of the zem-zem accompanied by a peculiar "pop" gives the weary pilgrim hope.

Suddenly he is surrounded by Bedouins of the desert and made a prisoner. He is blindfolded and his hands bound behind his back, until he is conducted before the dread tribunal. It is at this period that the halter comes into play. Meanwhile the desert sands grow hotter.

The oasis is reached at last and the embryo Noble is led before the divan of the tribunal of the temple. It is an awe-inspiring moment. The stone beauty only is missing.

MUST SHOW THEM.

Striking figures make up the personnel of the tribunal. The members are all from Missouri; they want to be shown. All the levity and ridiculous instincts of the candidate must be cast forth that he may emerge a Noble, pure and undefiled.

This process of "casting forth" is an illuminating one; not even the neophyte ever realized before how deep-rooted certain of his ridiculous prejudices were. Candidates have actually been known to object to standing on their heads and wiggling the scorched toes in the breeze; though really it is only habit.

Of course all Sons of Araby must prove their capacity to ride the renowned Arabian stallion. This is accomplished in various ways to the satisfaction of the tribunal. The would-be Noble looks forward to his ride later.

One of the hardest things the initiated is called upon to do is to make a noise like a camel. Unfortunately for the majority of them

(Continued on Fifth Page.)

He comes from the Far Northeast—Frederick L. Odlin, illustrious potentate of Kora Temple, Lewiston, Me.

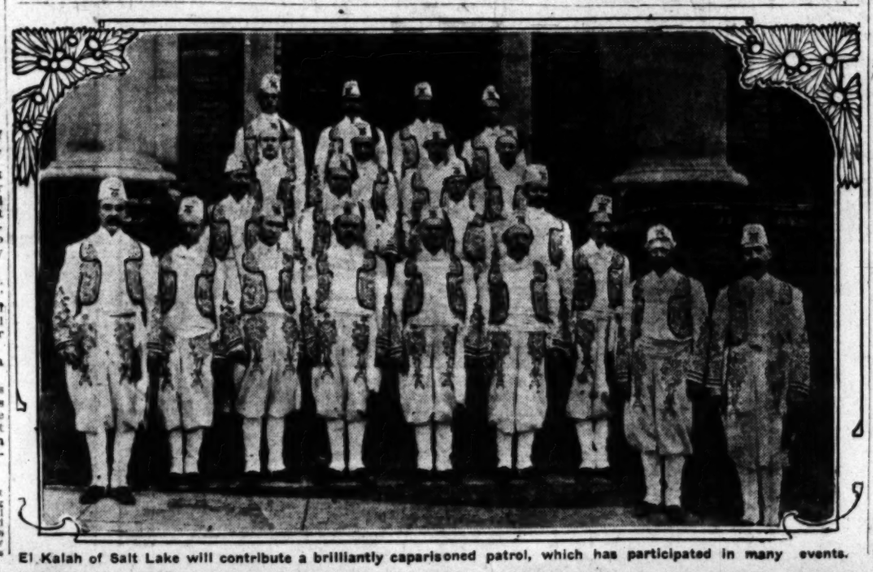

El Kalah of Salt Lake will contribute a brilliantly caparisoned patrol, which has participated in many events.

"Old Josh" Tucker, Thirty-third degree Boss of Aloha.

Col. Samuel Johnson, Drillmaster Aloha Patrol.

Past Potentates and Representative Charles D. Cooper.

Tim Lyon, Hawaiian American chief clerk Land Department.

Leading Nobles from the Territory of Hawaii, who come with Aloha people across the sea for the Imperial Council.

MONDAY, MA

AL MALAIKA QUICK GRO

Local Temple Too Its Clothes.

New Auditorium W Its Wandering

First Pilgrimage Ma Years Ago.

One of the hardest things Al Malaikah Temple, Nobl Mystic Shrine, of this city h tend, is its size.

It's like some children—ne old, but with a persistent pr growing out of its clothes.

Al Malaikah was born in its swaddling clothes in th Temple on Hill street; spent hood in the old Hazard's Pa youth in huge circus tents shore auditoriums, but unles unforeseen thing should hap reach its majority ensconce own beautiful home, with th set far enough out to accom into old age.

Temple Al Malaikah was February 6, 1888, with thirty- ter members, it grew rapid phenomenally, and now has bers. The Shrine has gathe its wings pretty near ever hereabout who has the time money "to burn."

It isn't all work and no the Shriners. The Shrine is more nor less than an organi which Masons may fraternize upon common ground, brin gether the members of differe and localities. Its meetings ceremonial sessions, called by tantate, and once a year a the election of officers. One rules is that the ceremonial shall end with a banquet.

That looked easy when Al had thirty-one members; it was when they had grown to 132 ner yet when this had be rupled, but it isn't hard to they are "up against" when t of nobles has increased to 2 1500 attending every ceremo den, and the same number eating at the banquet table.

A private hall that will accom 1500 men and allow space for simplification of the secret cer is hard to find, and it is even to find a place where 1500 pers sit down to the banquet table and the same time.

Last week they went down ns, and literally "crossed the ands," in their efforts to find ig enough to accommodate t the seashore.

These conditions confronte Shriners long ago, and it was ne to have a great auditor their own completed in time using of the Imperial Counc week, but circumstances over had no control have led t , and they only have th of the great building to a editors.

they will show it, just the smooth down the disappoi the concomitant pleasures house bungalow, next door s of Al Malaikah began the of providing for themselves a Jefferson and Royal streets expectation of spending $100 enterprise, but as far as , the money has been swa by steel and brick, until it h seems apparent that the limit

Rising temple of Al Malaikah as and

least doubled by the time the a orium is completed and equipped. hen it is finished there will be skirmishing over the seats room; no necessity for erect big enough to accommodate and then divide up into bunc the purpose of the banquet. auditorium will seat 3500 pe when its floor is cleared for monies, 5000 may still sit and l As for the banquet, it will to lay several thousand plates. Up to the year 1902, when Fred was Potentate of the temple, sentatives had ever been sent rimage to the mostings of the Council by Al Malaikah. T the session was held in San Fra and Potentate Hines headed of 250 nobles, who went the ent something of a swath w Southern California hospitali grain in 1903, with Mr. Hin s in the saddle, a large party hir cial train of seven cars and w the meeting at Saratoga, N. Y. Th did things for Los Angeles in e way. They had an orchest band, a buffet and—you kno was when the "boosters" put first licks for bringing the Im Council to the City of the A and now the nobles are here, a will find themselves in the hand worthy hosts.

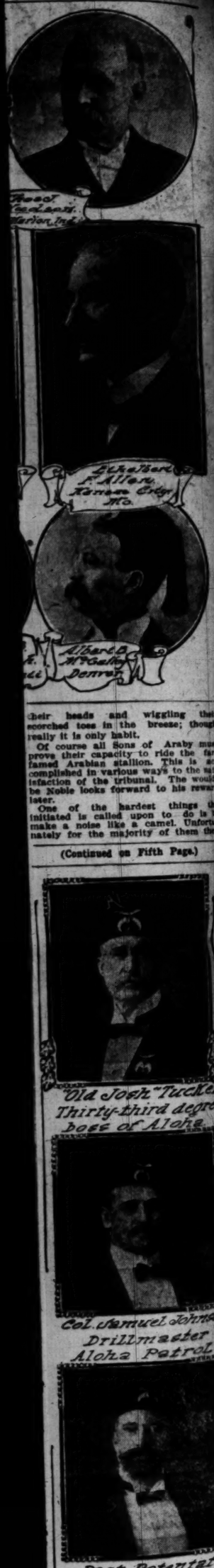

their heads and wiggling their scorched toes in the breeze; though really it is only habit.

Of course all Sons of Araby must prove their capacity to ride the far-famed Arabian stallion. This is accomplished in various ways to the satisfaction of the tribunal. The would-be Noble looks forward to his reward later.

One of the hardest things the initiated is called upon to do is to make a noise like a camel. Unfortunately for the majority of them they

(Continued on Fifth Page.)

"Old Josh" Tucker, Thirty-third degree boss of Aloha.

Col. Samuel Johnson, Drillmaster Aloha Patrol

Past Potentate and Representative Charles D. Cooper, M. D.

Tim Lyon, Hawaiian-American chief clerk Land Department

Leading Nobles from the Territory of Hawaii, who come with Aloha Temple across the sea for the Imperial Council.

AL MALAIKAH'S QUICK GROWTH.

Local Temple Too Big for Its Clothes.

New Auditorium Will End Its Wanderings.

First Pilgrimage Made Five Years Ago.

One of the hardest things with which Al Malaikah Temple, Nobles of the Mystic Shrine, of this city has to contend, is its size.

It's like some children—not so very old, but with a persistent proclivity for growing out of its clothes.

Al Malaikah was born in 1888; wore its swaddling clothes in the Masonic Temple on Hill street; spent its childhood in the old Hazard's Pavilion; its youth in huge circus tents and seaside auditoriums, but unless the most unforeseen thing should happen, will reach its majority ensconced in its own beautiful home, with the buttons on far enough out to accommodate it into old age.

Temple Al Malaikah was instituted February 6, 1893, with thirty-one charter members. It grew rapidly, then phenomenally, and now has 2200 members. The Shrine has gathered under its wings pretty near every Mason breathout who has the time and the money "to burn."

It isn't all work and no play with the Shriners. The Shrine is nothing more nor less than an organization in which Masons may fraternize socially, upon common ground, bringing together the members of different lodges and localities. Its meetings consist of ceremonial sessions, called by the Potentate, and once a year a meeting for the election of officers. One of the rules is that the ceremonial sessions shall end with a banquet.

That looked easy when Al Malaikah had thirty-one members; it wasn't hard when they had grown to 131 members, or yet when this had been quadrupled, but it isn't hard to see what they are "up against" when the army of nobles has increased to 2200, with all attending every ceremonial session, and the same number bent on eating at the banquet table.

A private hall that will accommodate 2200 men and allow space for the exemplification of the secret ceremonies, is hard to find, and it is even harder to find a place where 1500 persons may sit down to the banquet table at one and the same time.

Last week they went down to Venice, and literally "crossed the burning sands," in their efforts to find a place large enough to accommodate them on the seashore.

Those conditions confronted the Shriners long ago, and it was their desire to have a great auditorium of their own completed in time for the session of the Imperial Council this year, but circumstances over which they had no control have led to their delay, and they only have the steel frame of the great building to show to visitors.

But they will show it, just the same, and smooth down the disappointment with the concomitant pleasures of the Venice bungalow, next door. The men of Al Malaikah began the project by providing for themselves a home on Jefferson and Royal streets, with the expectation of spending $100,000 on the enterprise, but as far as it has gone the money has been swallowed up in steel and brick, until it has become apparent that the limit will be doubled by the time the auditorium is completed and equipped. But when it is finished there will be no more skirmishing over the seashore dunes; no necessity for erecting tents big enough to accommodate a throng and then divide up into bunches for the purpose of the banquet. The auditorium will seat 8500 people when its floor is cleared for the banquet, 6000 may still sit and look on. As for the banquet, it will be set for several thousand plates.

Prior to the year 1902, when Fred A. Hines was Potentate of the temple, no representatives had ever been sent on pilgrimage to the meetings of the Imperial Council by Al Malaikah. That pilgrimage was held in San Francisco, Potentate Hines headed a party of 250 nobles, who went there with something of a swath with true Southern California hospitality. Returning in 1903, with Mr. Hines still in the saddle, a large party hired a special train of seven cars and went to the meeting at Saratoga, N. Y. That was things for Los Angeles, in a big way. They had an orchestra, a band, a buffet and—you know. And when the "boosters" put in their licks for bringing the Imperial Council to the City of the Angels now the nobles are here, and will find themselves in the hands of hosts.

SOUTHERN REPUBLIC REPRESENTED NOW.

President Porfirio Diaz, a Noble of Anezeh Temple, City of Mexico, and two of the principal officers. President Diaz is the only ruler of a country who ever wore a Shrine emblem. Mr. Maulsby arrived in the city early last week.

THE first ruler of any nation to wear the badge of the Mystic Shrine is President Diaz of Mexico. When Anezeh Temple was instituted in the City of Mexico, in January last, it was also the first temple outside of the United tSates, except Canada. There is one in Honolulu, but that is now part of our possessions. President Diaz was one of the candidates initiated by Imperial Potentate Clayton, at the institution of Anezeh Temple, and wears the Shrine pin among all his other sundry decorations.

The chief officers of the temple in the City of Mexico are: Charles R. Pullen, Illustrious Potentate; O. W. Maulsby, Chief Rabban; W. S. Cockerel, Assistant Rabban; C. L. Edmundson, Recorder.

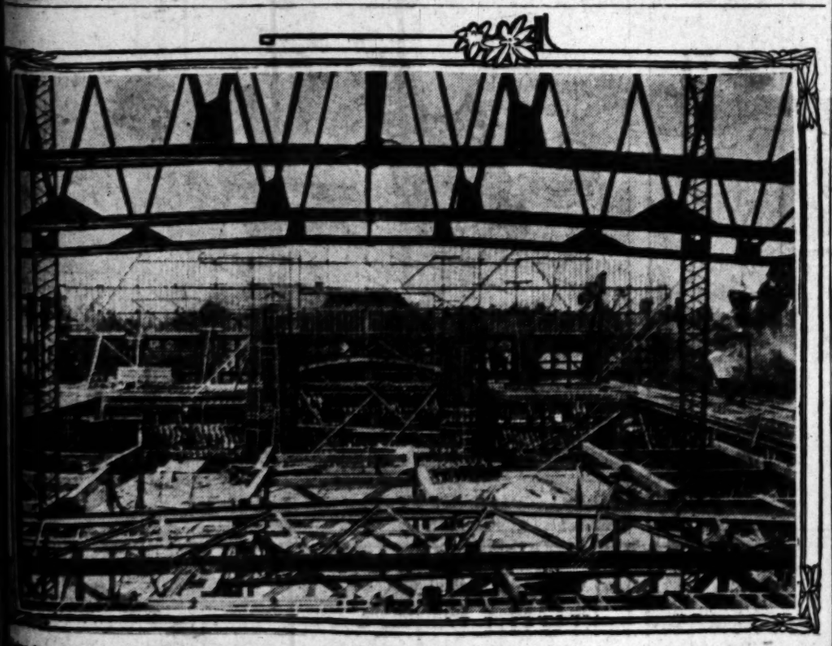

ing temple of Al Malaikah at Jefferson and Figueroa streets, looking toward front. View shows stage entrance and reception halls and a bit of the large steel frame.

OVER THE SANDS.

(Continued from Fourth Page.)

are unfamiliar with the mellifluous tones of the Ship of the Desert, but that makes no difference. They must talk Dromedary.

Even members of the Tribunal have been known to actually smile at the agony of the poor wretch before them. The latter regret their lost opportunities for learning Volapuk or Esperanto.

At last in sheer despair the victim subsides into silence. That is the only noise a camel ever makes. The test is a success.

But there are other oases to be passed and the burning sands of the desert seem to grow hotter with every step. But courage; once more is heard the murmur of the zem-zem waters. Some other wayfarer is being initiated into the last degree.

DEBRIS OF SUPERSTITIONS.

Chastened and meek in spirit the traveler becomes in a more and more proper frame of mind to approach the Mystic Shrine, goal of all his hopes. The desert sand is strewn with the débris of his gross superstitions and prejudices, they drip from his brow and fall off his heels into the footprints in the sands of the time of his life.

But a change presently comes over the spirit of the wayfarer when the next oasis is arrived at. Once more he is blindfolded and the gurgle of the zem-zem is music in his ears; the spray of the scented waters is in his face and its perfume tickles his nostrils, a yearning to drink of this water of life dominates him.

In solemn tones he is instructed in the ceremony of quenching his burning thirst. Dire consequences are predicted if the flowing zem-zem is not imbibed with a proper thankfulness to Allah and a peculiar swallowing process, mystic in its influence.

Into his outstretched, eager hands is placed a ponderous goblet brimming with a tasteless fluid, but which quenches. Few of them recognize the queer drink as H-2-O. With a deep breath the quaffer awaits results. They come.

HALF WAY TO PARADISE.

Suddenly the bandage is snapped from his head, he gazes upon a bower of gorgeous beauty; soft thrilling mystic music thrills in his ears; smiling faces of Houris from Paradise peek at him in friendly interest from the roses; fountains mingle their subdued murmurous voices with the unseen music; perfumed breezes cool his fevered brow; he gazes entranced. How far away the dim, dull, civilized world is.

Suddenly the ecstatic vision is wiped out by that miserable bandage. All is dark again, and once more the dreamer-awakened plods through the hot sands of the desert bound for another oasis, where some fate awaits him, mysterious, unknown, but to be faced with the calm carelessness of the true Moslem Son of the Desert.

But at last the weary pilgrim approaches the end of his journey, the Mystic Shrine is before him. Successfully he has passed the ancient ordeals and no Maiden of Stone has clasped him in her fatal embrace.

Into the inner temple he is conducted, the mystic lore of the centuries is explained to him and he adores the true Allah, the one God, the Compassionate. He is a Noble.

In all their exact provision the ancient esoteric rites are performed. Quoting once again from that precious and rare history of the Ancient Arabic Order of Nobles of the Mystic Shrine, here is their explanation:

EXPLANATION OF RITUAL.

"These exemplifications are sought to embrace a diffuse portrayal of the gems of verities and sums of subtleties in Al Koran, replete with oriental symbolisms and impressive surroundings, impossible to all except the initiated of the Inner Tabernacle of the Moslem Shrine, under the dominion of the crescent. They are as ancient as the corner-stone of Mohammed's Temple at Mecca, as sacred as the Moslem oath that binds the tribes of Arabia to Allah, or their God, and are derived from the mythology in the deep and mysterious legends of the Koran.

"Its votaries are figuratively expected to accept the prophecy of the approaching millennium, the warning of the Ulema, and the appearance of Al Mahdi and the end of the world. Our most glorious attributes are to be exemplified, acquitting ourselves of all temporal thoughts, and preparing at any sacrifice to expiate all sin. We elucidate the embodiment and personification of the great Islam, with pageants, Zaims, defenders and retinue, followed by the wailing dervishes with sandaled feet, all amid the sweet perfumes of Arabia's incense, from the swinging censers and altars of sacrifice, with accompanying fervent music, deep, and austere, and yet a weird and mystic melody.

"We thus commemorate the inspired prophecy announced at Mecca centuries ago, with the transformation of 'The Adoration,' or 'The Keys of Secret Knowledge,' 'The Inevitable,' 'The Rending Asunder,' of Al Koran and the final individualism of the soul and the recognition of Allah the Most High: . . . And thus prepare ourselves and our disciples for reception into the unseen temple—the promised paradise."

"Es salamu aleikum."

"Aleikum es salaam."

HOW TO MIX A ZEM-ZEM.

Secret Told Inquisitive One by Shriner Friend—Keep It Dark.

"What is this zem-zem water that the Nobles of the Mystic Shrine drink?"

This is the whispered question a saloon-keeper asked of a Shrine friend of his last week in Los Angeles.

He had often heard of the famous zem-zem water and had quietly made a round of all the big wholesale houses for the purpose of laying in a stock and making his everlasting fortune. But the wholesalers just "passed him along."

Finally in despair he went to his Shriner friend and begged to be told the secret.

"Well, I'll tell you," said his friend. "But you must promise not to give me away, or I'll be fearfully punished by the Mystic Shrine."

"Mum's the word," he replied.

"All right. When you are asked for a little zem-zem just put a thimbleful of apricot brandy in a glass, a touch of old Jamaica rum, a dash of bitters, some cracked ice, pour over it a whisky glass of Scotch, and fizz in some seltzer—then run."

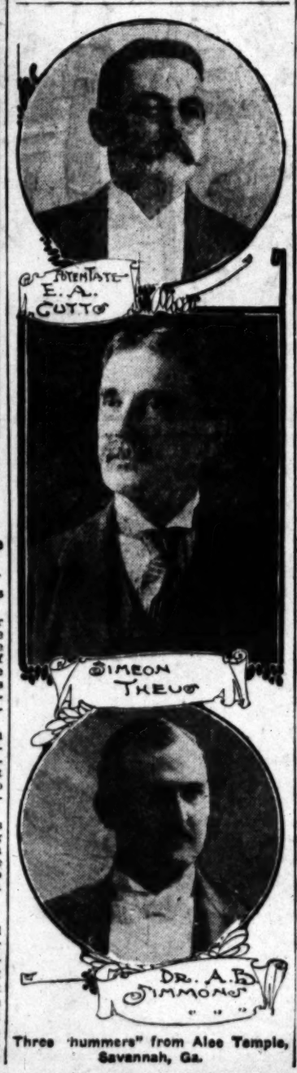

Three "hummers" from Aloe Temple, Savannah, Ga.

TIMELY DEFINITIONS

Extracts from Marshall's de luxe edition of Webster's Over-Revised Dictionery

"SPECULATIVE STOCK. A piece of paper giving an interest in something that doesn't exist and is never expected to exist. The SELLER is the only one having any chance to win, the buyer simply being an interested spectator and a mere contributor of real American dollars. For instance, stock issued for the published purpose of digging a hole in the ground (see definition of Gold Mines;) marketing 'inventions' that are valueless, even in the minds of their promoters and creators; and exploiting kindred three-day wonders. The Speculative Stock family is a large one and a firm disbeliever in race suicide. Speculative Stocks have a pernicious but alluring habit of 'soaring' in price over-night or while you wait, but it is always the soar of a bird with a clipped wing. The WISE man lets these stocks severely alone. They are extremely dangerous things to buy, easy things to sell, and represent the acme of perfection as a rapid and effective means of sending good money after bad."

"INVESTMENT STOCK. A piece of paper giving an interest in a legitimate business the profits from which are certain to regularly pay the purchaser a satisfactory dividend on money invested. Investment Stock is always more valuable when its issuance carries with it a partnership with men IN THE BUSINESS IN WHICH THEY HAVE SUCCEEDED. Sometimes the business of a corporation gets so large that additional working capital is necessary to take care of it, in which case Investment Stock is issued, the money received from the sale of which being immediately and exclusively used for this purpose. Take, for example, the

Marshall & Stearns Co. (Inc.)

6% Preferred Stock At $10 Par

This is a corporation that will do a cash business during 1907 of more than a quarter of a million dollars, and is calling for more working capital to erect its own manufacturing plant, enlarge its facilities and operate new agencies. The demand for its goods is tremendous, the profits from the orders NOW on hand being sufficient to pay, FOUR TIMES OVER, a 6 per cent. dividend both on the 10,000 shares of Preferred Stock offered for sale and on the 10,000 shares of Common Stock to be given AS A BONUS with the Preferred Stock sold, one share of Common Stock with each share of Preferred Stock. The Marshall & Stearns Co. stock is the IDEAL investment stock, and the safest proposition ever put before the business men of Los Angeles.

"It will, therefore, be seen that there is as much difference between Speculative Stock and Investment stock as between night and day."

Are You Enlightened?

No Fiscal Agents

Offices of the Corporation
444 S. Broadway
LOS ANGELES, CAL.

No Fiscal Agents

Voltier of N. Y. Advertising

Fiesta Week—20 Cents.

The Times will be delivered by carrier anywhere in Los Angeles, or sent postpaid to any address in the United States, during the seven days of the Fiesta-Shriner celebration, May 5 to 11, inclusive, for 20 cents. Besides all the news of the world, each issue will contain full illustrated descriptions of the previous day's events.

Fiesta-Shriner Number

LOS ANGELES TIMES

Out Saturday, May 11

Full illustrated description of entire week's events—May 5 to 11 inclusive—in a single issue.

Colored Cover—Graphically Written Text

Magnificent Half-Tone Reproductions

At all news stands. Price 10c, wrapped ready to mail.

Each day's issue of The Times during Fiesta week, including the big Fiesta-Shriner Number, will be delivered anywhere in Los Angeles, or sent postpaid to any address in the Postal Union, for 20c. Order of news stands anywhere or at

The Times Office

Corner First and Broadway, Los Angeles

THE "SHRINO TRIO" SCALE THE MIGHTY HEIGHTS.

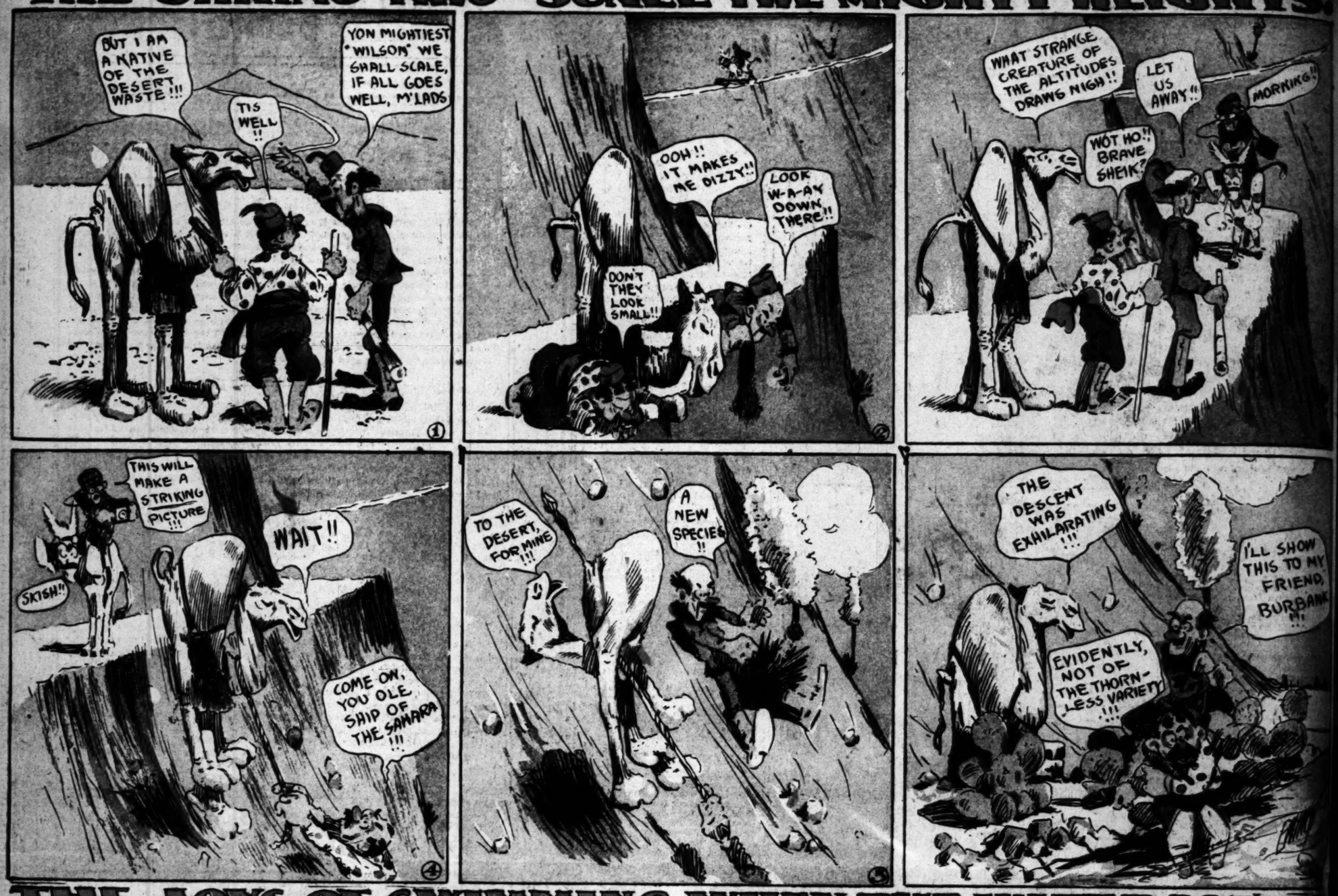

THE JOYS OF SWIMMING WHEN THE WATER IS WE

Shriner Section.
PART II—COLOR SHEET: 8 PAGES.

Los Angeles Daily Times

XXVITH YEAR.

MONDAY MORNING, MAY 6, 1907.

Visiting Nobles.
FACT AND HUMOR.

On All News Stands: 5 CENTS

WELCOME BROTHERS WELCOME!

STORY OF ROMANCE IS MYSTIC SHRINE'S.

Through Centuries It Has Existed to Inculcate Virtue — Its Phenomenal Growth in This Country Within a Few Years.

IN THE days of fiery fanaticism when the sword settled more mooted points of theology than did the pen, when the first ripple of Islamism spread from the burning deserts of Arabia to become a tidal wave of faith which submerged half the world, to be flung back in a spray of blood from the iron front of the Frankish warriors at the battle of Tours; in these first days, when to doubt was to die, a few broad-minded men in the cradle of Mohammedanism at Mecca joined in secret to perpetuate the cause of tolerance, to promote the worship of the One God, inculcate virtue and punish crime.

Thus, it is recorded, was organized the first Temple of the Order of the Mystic Shrine.

Battles for faith in the name of God are won now by other missionaries than those who went forth clad in steel over one thousand years ago, the nations of those days no longer exist and the world has changed.

But the Ancient Arabic Order of Nobles of the Mystic Shrine is still a power in the world, and thousands of the nobles of the order are gathering in Los Angeles to attend the Imperial Council of the order, as it exists in the Western Hemisphere.

BIRTH OF ORDER.

The twenty-fifth year of the Hegira, or flight of Mohammed, which corresponds to A.D. 644, is noted as the birth of the order, and was promoted by Kalif Alee, the son-in-law of the Prophet. With a few men of influence and culture, who deplored the rending of Arabia by political and religious factions, when law and the courts were of little account and the heavy hand ruled, Alee organized the first tribunal.

Originally the intent of this tribunal was to remedy wrongs, protect the widow and the orphan and to punish with swift, mysterous delath the wretch who had no fear of the law as it then existed.

The order spread with the conquest of the hosts of Islam. It was carried to Egypt by Ibraheem, the son of Alee, and there became an independent order, known as the Egyptian Order of the Nobles of the Mystic Shrine.

Membership in the order, wherever established, has been along tolerant lines. Christian, Israelite or Moslem, all were eligible, the sincere belief in God, Jehovah or Allah, the One God, under whatever name worshipped, being the one necessity of faith.

ANCIENT RITUAL.

To follow the history of the order would be to tell of the rise and fall of empires, but it was more or less intimately related to the life and thought of the educated men of Egypt, Arabia, Syria, Persia, Turkey and the East for centuries. It is even held now that the Mystic Shrine inherits a still older law and ritual, a relic, in part, of the Magi and sun-worshipers of Persia and Arabia, before Mohammed changed the course of history.

In America, the rise and spread of the order has been phenomenal. It has been intimately associated with the Masonic order, and to be a noble of the Mystic Shrine one must have taken certain degrees as a Knight Templar or be a thirty-second or thirty-third degree Mason of the Scottish Rite. This must be the apprenticeship or guarantee for a noble of this ancient order.

The manner in which the ritual of the Ancient Order of the Nobles of the Mystic Shrine was brought to the United States is a story of romance and interest.

William J. Florence (Billy) Florence, the comedian, is credited with bringing the first ritual to this country and with Dr. Walter M. Fleming, founding the Order here in New York. They organized Mecca Temple, the "Mother" of all the temples since organized in the United States, Canada and Mexico.

FIRST AMERICAN GLIMPSE.

As a high-degree Mason, Florence first saw a glimpse of the Mystic Shrine in Marseilles, France, in 1870. It was through his friendship with Yusef Churi, a famous orientalist, who introduced him to the Sultan, that Mr. Florence got a copy of the ritual in Arabic, which he had translated into French and again into English.

In a letter written in 1882, "Billy" Florence tells of his visit to the Temple of Bokhara in the French seaport city. He tells of his introduction to the hall where the ceremonies were to take place, and of the distinguished men gathered there. Continuing he writes:

"The illustrious Potentate of the evening was the celebrated Yusef Churi Bey, and the temple was called Bokhara Shrine. Shayk Yusef had visited Bokhara, where he was made a member of the Mystic Shrine in that famous city of the Persians, and brought away a hastily-written sketch of the ritual and laws of the order.

"It would be impossible to give a complete narrative of the ceremonies of that communication of the Nobles of Bokhara Shrine, and I must content myself with a mere outline. The costumes were exact duplicates of oriental patterns brought from Persia by Yusef Bey. In his long service as an attaché of the Persian Consulate he had seen many countries, and profited by studies and observations in each, and was, therefore, well fitted to conduct such an institution.

MAGIC TRANSFORMATION.

"The furniture of the temple was the most peculiar I ever saw, and must have been gotten up by some one well skilled in stage scenery, for there were well contrived dramatic effects, representing the sandy seashore, the rough, rocky hillside, the gloomy cavern, the solemn tomb, and a transformation scene which was at first a cemetery full of tombs and monuments inscribed with the names of the departed, with epitaphs on their virtues and worth, when in an instant, the lights having been lowered, the scene changed to a sumptuous banqueting hall, with small tables for groups of three, five, seven and nine."

In Algiers, Mr. Florence found the Shrine of the Mogribins meeting every Friday with Abu Mohammed Baki as the shayk or potentate. Speaking of this shrine, Mr. Florence writes:

"The costumes and furniture of the Shrine in Algiers were gorgeous in silk, wool, and fine linen, decorated with embroidery in gold, silver and colors, and the sword, spears, and other articles used by the guards and the officers in the work were genuine steel, many of which had been in actual service in the field of battle.

"The Shrine is referred to by the Moslems generally as 'The Order of the Unwritten Law,' in distinction from 'The Written Law,' which is the Koran."

At another time Mr. Florence, shortly before he died, wrote that "I was the first to introduce the Order in America. Dr. Fleming amplified and perfected the work."

TEMPLE ORGANIZED.

Dr. Walter M. Fleming, who was the real organizer of Mecca Temple in New York, adds to the information of the founding of the Shrine in the United States. Speaking of the work of Mr. Florence he says:

"It was in Algiers and Aleppo that he was received into the inner temple under the domain of the crescent, and first became possessor of the esoteric work the 'unwritten law,' and the shayk's obligation. Subsequently he visited Cairo, Egypt, and was admitted and collected more of oriental history and the manuscript of 'Memorial Ceremonials.' But Mr. Florence was never fully recognized or possessed of authority until long after his return to America. All he possessed was a disconnected series of sheets in Arabic and French, with some marginal memoranda made by himself from verbal elucidation in Aleppo. Through Prof. Albert L. Rawson, these, with others, received afterwards through correspondence abroad, comprised the translations from which the order started here. Mr. Florence and myself received authority to introduce the order in America."

On September 26, 1872, Mecca Temple of the Ancient Arabic Order of the Nobles of the Mystic Shrine was instituted as the first temple of the order in this country. Dr. Fleming was chosen the presiding officer, who is called the "Shayk, or Ancient," also the illustrious potentate.

THE FIRST NOBLES.

The members of this first temple were, besides Dr. Fleming and William J. Florence, Edward Eddy, John W. Simons, Sherwood C. Campbell, Oswald Merle d'Aubigne, James S. Chappell, John A. Moore, Charles T. McClenachan, Albert P. Moriarty, Daniel Sickels, George W. Millar, William S. Paterson and Albert L. Rawson, all of them thirty-second or thirty-third degree Masons.

It was not until 1876 that the Imperial Council for North America was organized and the first officers were elected, as in Arabia, for three years. Dr. Fleming was the first imperial potentate and held the office for twelve years. William S. Paterson was the first imperial recorder. Since that time subordinate temples have been chartered in nearly every State and everywhere the membership is composed of the best citizenship of the land.

The year after the organization of the imperial council saw the first pilgrimage, which was made to Albany. Since then the pilgrimages of the Shriners have become famous, and not the least of them will be the present one to Los Angeles. This is the second pilgrimage to the Pacific Coast, the first being made to San Francisco in 1883, which was the first time in which the families of the nobles accompanied the party, a custom ever since maintained.

Last year the pilgrimage was to have been held in this city, but on account of the earthquake in San Francisco, the then imperial potentate prohibited the meeting. But now all concerned propose to make up for it in double measure under the guidance of famous Al Malaikah Temple of Los Angeles.

The distinguishing insignia of the nobles of the Mystic Shrine consist in a pin and a fez. The pin is in the form of an inverted crescent of any substance, but preferably made of two tiger's claws joined and bound in gold, surmounted by a scimitar. Many of these pins are elaborate works of the jeweler's art set with precious gems. They have an esoteric meaning.

The fez is a common Arabic headdress and with the nobles is lettered with the name of the temple to which they owe allegiance. This cap takes its name from Fez, the capital of Morocco, to which the African tribes of Islam journeyed on pilgrimage when their pilgrimages to Mecca were interrupted by the Crusades. Consequently all Shriners wear the fez on a pilgrimage.

J. Putnam Stevens, Portland, Me.
Imperial Outside Guard

William H. Brown, Pittsburg
Imperial Treasurer

Frank C. Roundy, Chicago
Imperial Deputy Potentate

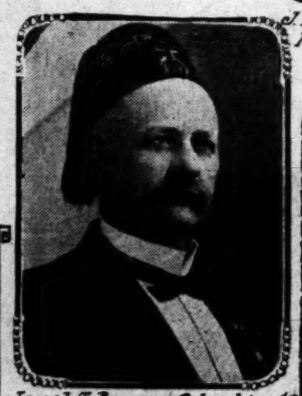

Jacob T. Barron, Columbia, Mo.
Imperial Marshal

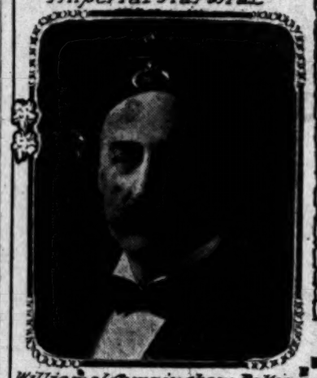

William J. Cunningham, Baltimore
Imperial First Ceremonial Master

Fred A. Hines, Los Angeles
Imperial High Priest and Prophet

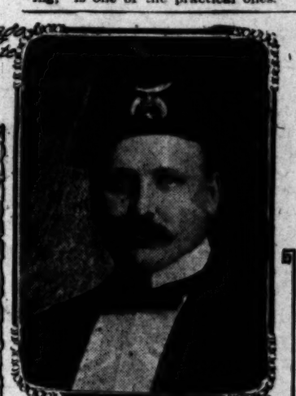

Frederick R. Smith, Rochester, N.Y.
Imperial Captain of Guard

J. Frank Treat, Fargo, N.D.
Imperial Oriental Guide

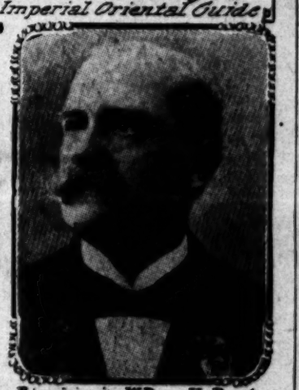

Benjamin M. Rowell, Boston
Imperial Recorder

William M. Irwin, Wheeling, W. Va.
Imperial Second Ceremonial Master

George L. Street, Richmond, Va.
Imperial Assistant Rabban

Edwin L. Alderman, Marion, Ia.
Imperial Chief Rabban

Imperial Potentate Alvah Patee Clayton of St. Joseph, Mo., and all the officers of the Imperial Council

"THE TIMES" STORY OF GAY FIESTA WEEK.

HISTORY of a most entertaining nature is to be made in Los Angeles and hereabouts during this gay week of the Fiesta and of the Imperial Council of the Nobles of the Mystic Shrine.

For those who do not keep a daily journal, the recording of the week's events will be a hopeless task, while those who attempt to write letters home, telling of their reception and of the happenings of the week—well, it is not hard to imagine how well they will succeed when about eighteen hours out of every twenty-four they are here will be crowded full of "doings."

But there is no need for anyone to worry over these matters. There is a way for them to do all the things that have been mentioned—to share their pleasures with those who cannot be here, and to enjoy themselves to the fullest extent in the events of the week.

The way is this: On Saturday, May 11, the closing day of the Fiesta and of the Shrine festivities, there will be issued the big and attractive special number of The Times, in which the history of the week will be given in full detail. The doings of the Shriners will be told in picture and type from the time they arrive until the eve of their departure, and the beauties of the Fiesta will be set forth in all their glory by writers and artists and photographers.

The scenes of the week are to be presented in the most entertaining manner. There will be a wealth of illustrations, sketched by skilled artists or photographed by experts with the camera, and the events of the season of festivity will be recorded in a most readable manner by writers who are trained in the way of seeing and hearing everything that goes on and of telling entertainingly of those things.

In every way this big special number will be full of life and color. It will reflect the floral beauties of the Fiesta in a season when flowers are more abundant than ever before. It will mirror the beautiful decorations of the streets and of the buildings, and will give a lasting negative of the wonderful electrical parade by night and the gorgeous procession of flowers by day.

All of these things and many more will be found within the handsomely illuminated colored covers of the special Fiesta-Shriner Number of The Times, the first edition of which will consist of 150,000 copies.

The price of this number will be 10 cents, wrapped ready to mail, or the papers for each day of Fiesta week, including the special number, may be had for 20 cents.

THE DEADLY FINGER NAIL

Every time you scratch yourself you run a risk. No, don't smile that superior smile and say that you have never yet had any trouble from it. What we say is true. Ask any physician. To scratch your scalp, a pimple or a scab is particularly dangerous. Your finger nails carry germs of Eczema, Tetanus (Lockjaw,) Erysipelas and all manner of skin diseases. Let one little germ get into the scratched place and trouble is sure to follow. Because you have been lucky enough to escape so far is no guaranty that you will be so lucky in the future. Don't take chances. For any itching use Littell's Liquid Sulphur, stops itching instantly, and permanently relieves all forms of skin complaint, eczema, erysipelas, pimples, running sores, tetter, ring worm, chaps, roughness, redness or skin blotches.

Gentlemen: November, 1902, I contracted facial erysipelas and my physicians prescribed ichthyol ointment and retirement from business. After one day's use of the ointment I concluded the erysipelas was preferable, on account of the villainous odor and color of the ointment. Having by me a bottle of Littell's Liquid Sulphur with which I had cured, with one application, an aggravated case of prickly heat the previous summer, I abandoned all other remedies and applied that with most satisfactory results, as the disease was confined to its original limits and in due time disappeared.

Respectfully, S. G. Warner,
General Passenger Agent, Kansas City Southern Railway.

Sample bottle sent post paid to any address for 10c. Rhuma-Sulphur Co., St. Louis. 16

Citizens of Los Angeles.

Aid in spreading the just fame of this city of "ours" by ordering The Times sent to friends and correspondents during Fiesta-Shriner week. Full reports of the "Shriner" doings, descriptions of the Floral fete and important news happenings—seven days, postpaid, for 20 cents. Inclusive of the big, special Fiesta-Shriner Number.

DON'T SKIP THE "DON'TS."

Syria Temple Nobles Have Twenty of Them for Use on the Road, Not Here.

Syria Temple is at the Hayward. 'Nuff said.

On the pilgrimage here from Pittsburgh the Syrian Nobles had a list of just twenty "don'ts." The list ended with arriving in Los Angeles.

"Don't fail to destroy all unused meal tickets." This is a sample of one of the "don'ts." Most of them, however, are exceedingly practical "don'ts" for travelers.

"Don't expect that trains will be held for you after schedule hour of departing," is one of the practical ones.

There are eighteen other... but the curious can find them all embalmed in an exceedingly... little book issued by the ... mittee in the Oasis of Pittsburgh.

WHERE FLOWS THE ZEM-ZEM

EVERY SHRINER TEMPLE HAS HEADQUARTERS.

Great Preparations Made to Welcome and Make Comfortable Visiting Nobles—Official Roster of Hosts Where Camp the Tribes on Their Pilgrimage to Los Angeles.

Headquarters for the visiting temples of the Ancient Arabic Order of the Nobles of the Mystic Shrine are established in the principal hotels of the city. In some more than one temple joining in as hosts, for it is expected that during Fiesta week there will be visiting back and forth between the members of the temples, and of course the zem-zem water must be on tap.

Great preparations have been made by the hotel proprietors to make everything as comfortable as circumstances will permit, and though there is sure to be some crowding, as naturally happens at all such big gatherings, there is really room for all. At all of the hotels a reception room will be turned into a special Shrine room, and it is safe to say that there will be no lack of company to keep things in the swing.

Imperial Potentate Clayton and the Imperial Council have their headquarters at the Alexandria Hotel, around this point centers the gaze of the high stars of the Mystic Shrine.

Following are the temples and their various headquarters according to the official programme to date:

Moolah, St. Louis, and Medina, Chicago; at the Angelus.

Saladin, Grand Rapids; Aaron, El Jebel, Denver; Alvarado, Crescent, Trenton, N. J.; Syria, Pittsburgh, Pa.; Salaam, Newark, N. J., and Moslem, Detroit, at the Hayward.

Ballut Abyad, Albuquerque, N. M., and El Kalah, Salt Lake City, at Westlake.

Islam, San Francisco, and Ararat, Omaha, Neb.; King Edward.

Patrol of Ararat, Kansas City, at the Leighton.

Melha, Springfield, Mass.; Aleppo, Boston; Sphinx, Hartford; Pyramid, Bridgeport, Ct.; Palestine, Providence, R. I., and Algeria, Butte, Mont., at the Lankershim.

Ismailia, Buffalo; Metropolis, El Zaribah, Phoenix, Ariz.; Rameses, Band of Medina Temple, Ohio, at the Fremont.

Aloha, Honolulu, Hawaii, and Kazim, Meridian, Miss.; Ohio, at the Kismet, Brooklyn; Murat, Indianapolis, and Syrian, Cincinnati; all at the Alexandria.

India, Oklahoma City, Okla., at the Taylor.

Headquarters for Nevada, Utah, Aladdin, Columbus, O.; both at the Van Nuys.

Mecca, New York; Damascus, Worcester, and Rajah, Reading, Pa., at the Westminster.

Abba, Mobile, Ala.; Jaffa, Memphis, Moslem, Detroit; Chicago, Lu-Lu, Philadelphia; Cyprus, Afifi, Tacoma, Wash.; Lehigh, Yeldiz, Aberdeen, S. D., and the Goldfield delegation; the Pennsylvania, Media, St. Joseph, Mo., the home of the Imperial Potentate; Continental, Balance of Goldfield delegation, Fitzwick.

At the last minute there has been some shuffling around among the temples which did not secure headquarters long enough in advance, but Los Angeles has plenty of room and a welcome for all, and the more the merrier.

Covers the Coast

Rubber
Pioneer Sanded
Roofing

Has long been the favorite roof covering of the pacific Coast states, the neighboring districts of Canada, Mexico and in the Orient.

It is made to withstand all the extremes of climate. Under "Pioneer" Rubber Sanded Roofing—a building is cooler in summer and warmer in winter than under any other class of roofing.

That wear-proof surface of hard flint sand means a big money saving for every user.

Send for Complete Roofing Guide— free with samples and prices.

Salesrooms & Offices, 219-221 So. Los Angeles St. Phones—Home Ex. 225, Sunset Ex. 22.

PIONEER ROLL PAPER CO.
Los Angeles, California
MAKERS

The Natick House.

First and Main Streets
LOS ANGELES, CAL.

HART BROS ANNOUNCE THE OPENING OF THE NEW ROSSLYN HOTEL IN THE HEART OF LOS ANGELES CAL.

The New Rosslyn

443 South Main St.
LOS ANGELES

Rates American, $1.25 to $2.50. European, 50c to $2.00.

FREE BUS MEETS ALL TRAINS

Rates

There are eighteen other "dailies" but the curious can find them all embalmed in an exceedingly attractive little book issued by the noble committee in the Oasis of Pittsburgh.

WHERE FLOWS THE ZEM-ZEM.

EVERY SHRINER TEMPLE HATH HEADQUARTERS.

Great Preparations Made to House and Make Comfortable Visiting Nobles—Official Roster of Hotels Where Camp the Tribes on Their Pilgrimage to Los Angeles.

Headquarters for the various visiting temples of the Ancient Arabic Order of the Nobles of the Mystic Shrine are established in the principal hotels of the city, in some more than one temple joining in as hosts, for it is expected that during Fiesta week there will be visiting back and forth between the members of the temples, and of course the zem-zem water must be kept on tap.

Great preparations have been made by the hotel proprietors to make everything as comfortable as circumstances will permit, and though there is sure to be some crowding, as naturally happens at all such big gatherings, there is really room for all. At all of the hotels a reception room will be turned into a special Shrine room, and it is safe to say that there will be no lack of company to keep things in full swing.

Imperial Potentate Clayton and the Imperial Council have their headquarters at the Alexandria Hotel and around this point centers the galaxy of the high stars of the Mystic Shrine.

Following are the temples and their various headquarters according to the official programme to date:

Moolah, St. Louis, and Medjna, Chicago; at the Angelus.

Saladin, Grand Rapids; Astoria.

El Jebel, Denver; Alvarado.

Crescent, Trenton, N. J.; Bixel.

Syria, Pittsburgh, Pa.; Salaam, Newark, N. J., and Moslem, Detroit, Mich.; Hayward.

Ballut Abyad, Albuquerque, N. M., and El Kalah, Salt Lake City; Hotel Westbeck.

Islam, San Francisco, and Tangier, Omaha, Neb.; King Edward.

Patrol of Ararat, Kansas City, Mo.; Leighton.

Melha, Springfield, Mass.; Aleppo, Boston; Sphinx, Hartford; Pyramid, Bridgeport, Ct.; Palestine, Providence, R. I., and Algeria, Butte, Mont.; all at the Lankershim.

Ismailia, Buffalo; Melrose.

El Zaribah, Phoenix, Ariz.; Madeira.

Band of Medina Temple, Chicago; Fremont.

Aloha, Honolulu, Hawaii, and Massachusetts, Meridian, Miss.; Ohio.

Kismet, Brooklyn; Murat, Indianapolis, and Syrian, Cincinnati; all at Raymond.

India, Oklahoma City, Okla.; Gen. Taylor.

Headquarters for Nevada Shriners, Aladdin, Columbus, O.; both at the Van Nuys.

Mecca, New York; Damascus, Rochester, and Rajah, Reading, Pa.; Westminster.

Abba, Mobile, Ala.; Ingraham.

Moslem, Detroit; Chickasaw.

Lu-Lu, Philadelphia; Cumberland.

Afifi, Tacoma, Wash.; Lovejoy.

Yeidis, Aberdeen, S. D., and part of Goldfield delegation; the Percival.

Moila, St. Joseph, Mo., the temple of the Imperial Potentate; Occidental.

Balance of Goldfield delegation; Plaza, Warwick.

At the last minute there has been some shuffling around among the temples which did not secure headquarters long enough in advance, but Los Angeles has plenty of room and a welcome for all, and the more the merrier.

HERE IS A TEMPLE THAT BRINGS ITS OWN MUSIC.

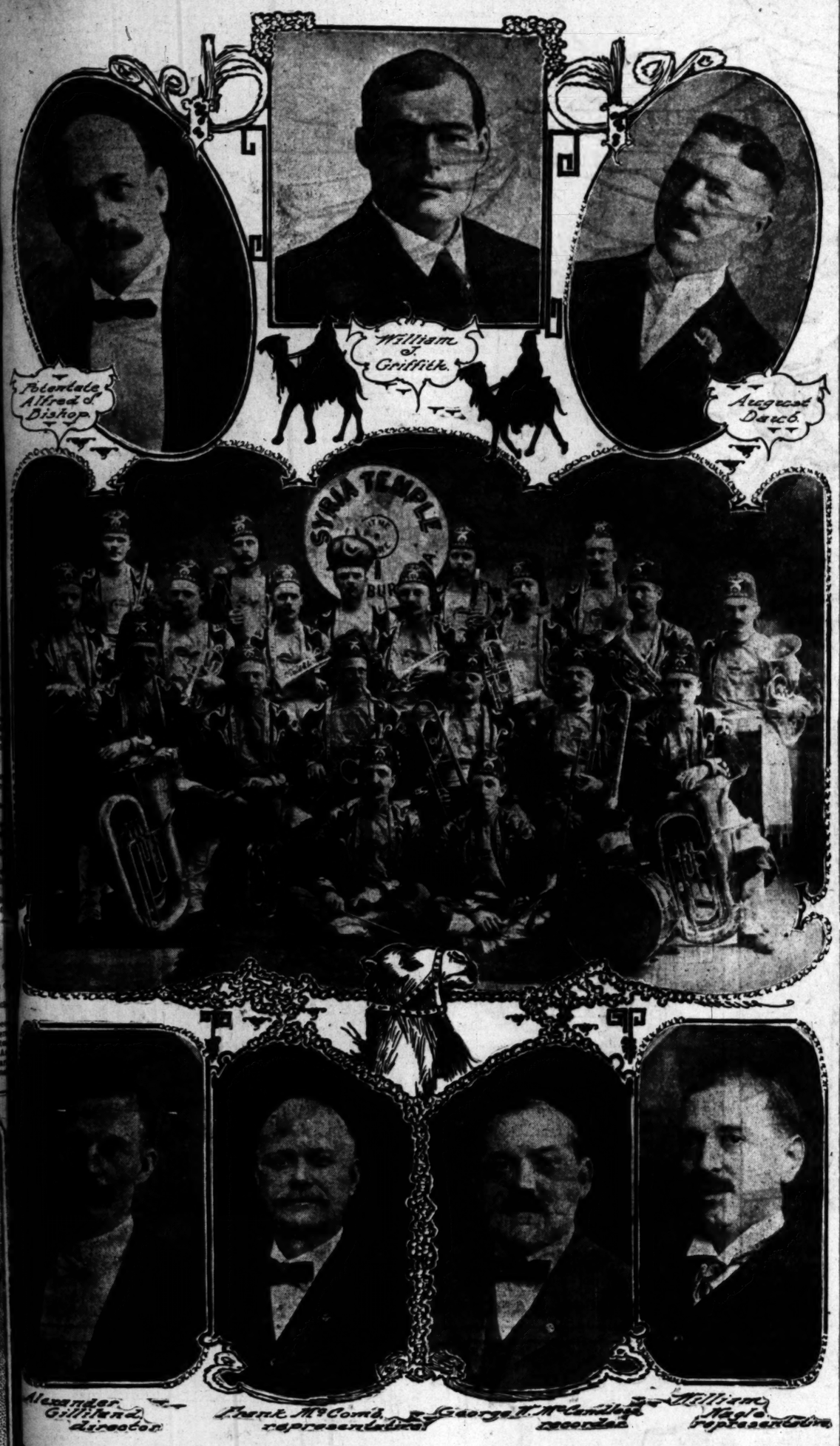

Vogue among the Patrols is that of Syria Temple, Pittsburgh, for it has a complete and highly-trained military band, all members of its own organization. This band will appear in the Shrine processions here. Above and below are some Syria Temple leaders.

The crack patrol of Moslem Temple, Detroit, which comes to Los Angeles by special train.

Los Angeles Furniture Company

How About the Porch?

Have you supplied yourself with chairs, settees and rockers? There's no comfort in a porch without them. We devote the larger portion of our basement to the display of these goods and we show a line not excelled in the west. For instance we have "Old Hickory" chairs from $2 up to $6, rockers from $2.50 up to $6.50, Morris chairs at $9, and settees at $10. We have our pick from the full "Old Hickory" line and offer them to you at "back East" prices. Look out for imitations. Like any other success "Old Hickory" is imitated—not successfully, however.

And then we have "Crex"—another popular line for porch use.
We have Crex side chairs at $6.50 and $8.50.
Crex arm chairs at $7.50, $12, $14.50, $16.50 and $22.50.
Crex arm rockers at $10, $11, $12, $13.50, $15 and $16.
Crex settees at $18, $22.50 and $25.
Crex can be used to advantage in the living room or den.

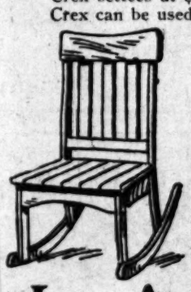

$4.50 For This Weathered Ash Rocker

Just as it is pictured on the left. We have a big arm chair to match at $7.50, and an extra wide settee at $13.50. These pieces are made of selected ash and are given a rich weathered finish—the same in appearance as weathered oak. Simplicity is the rule in their construction, and this is productive of unusual strength.

THE NEW HAMMOCKS ARE HERE, and we offer you a larger assortment than ever before to select from. We have all grades from $1.50 up.

Los Angeles Furniture Company
631-635 South Spring Street

JAPANESE ESPIONAGE.

Manner in Which Their Spies Worked During the War in Manchuria.

The Russian general, Grodekof, has published some details in regard to the espionage practised by the Japanese during the war in Manchuria. Among other instances one is mentioned of a Chinaman of whom suspicions were aroused early in February, 1905, from the fact that he was noticed crouching down and making notes on a piece of paper. On being arrested it was found that this man, who for weeks had followed the Russian armies in the guise of a tobacco peddler, had been supplied by the Japanese with a paper divided by a red line and folded in four. The red line represented the railway south of Mukden and the four divisions the country on either side, upon which the spy had noted down the troops then in occupation of the particular divisions. In the interior of Russia, too, arrests were frequent of men who were noting the course of the mobilisation and the movements of the troops towards the theater of war. In a South Russian garrison two Austrians were arrested, who having bribed the staff office clerk were receiving full information as to the course of the mobilisation, and were forwarding the same regularly to Japan through Austria. All the Japanese arrangements for the war were well thought out and arranged, but perhaps nothing was better organized than their intelligence department.—[Army and Navy Journal.

LYON-McKINNEY-SMITH
648-652 Broadway at 7th St. Los Angeles

The House of Quality

Caters to the Taste of Those Who Desire High-Class, Guaranteed

Furniture, Carpets,
Draperies, Bedding,

at popular prices. Before you furnish your home be sure and see our immense stock.
We are independent of the Furniture Trust of this City.

SHRINERS SE SAND AND SAND-WITCHES

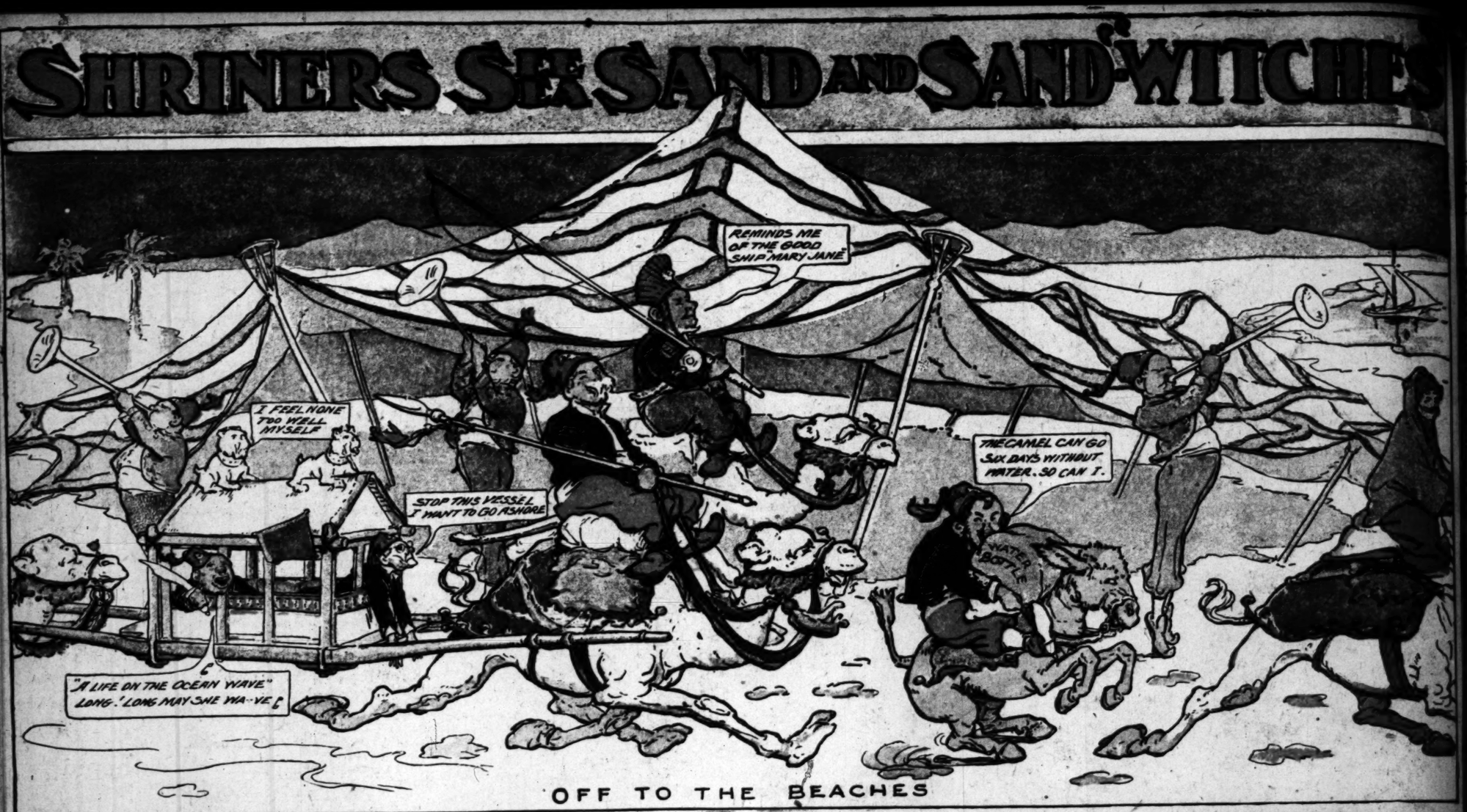

OFF TO THE BEACHES

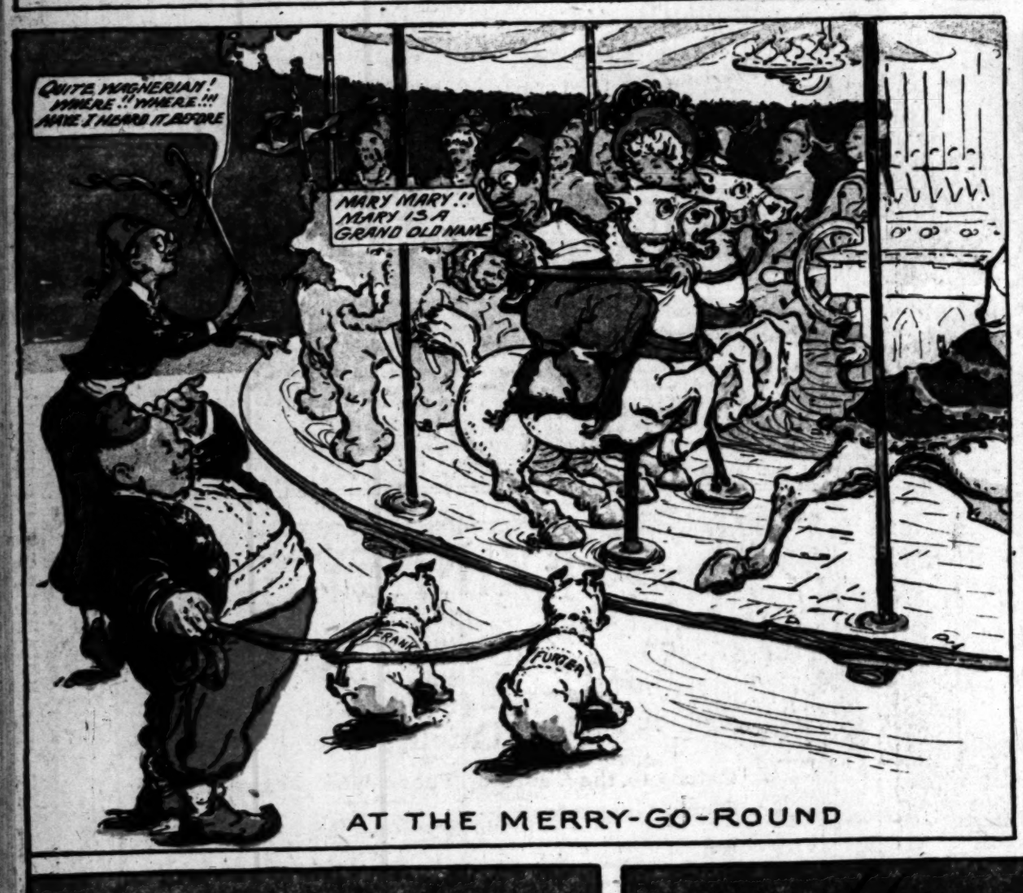

AT THE MERRY-GO-ROUND

THE SAND-"WITCHES" ARE MAGNETIC

THE GREEN-EYED MONSTER

A "HEAVY" MIX-UP

ALL'S WELL THAT ENDS WELL

Two Parts, Complete

wenty-sixth Year.

ER ANNUM, $9.00

THE WEATHER.
BRIEF REPORT.

ORECAST—For Los Angeles and
ity: Cloudy; fresh south wi
San Francisco and vicinity: Cloud
sh west winds.
unrise, 4:58; sunset, 6:41; mo
e 3:24 a. m. Wednesday.
ESTERDAY—Maximum temper
64 deg.; minimum, 51 deg. Wi
m., south; velocity, 2 miles; 5
outhwest; velocity, 12 miles.
ight the temperature was 51 deg
NDAY—At 2 a. m. the temperatu
50 deg.; clear.
The complete weather report, inclu
omparative temperatures, will b
nd on page 12, Part II.)

POINTS OF THE NEWS
IN TODAY'S ISSUE OF
The Times

INDEX.

Edwab Frees Plant of Unionism.
ath of Middle West's News.
ews of the Pacific Slope.
ppointment Causes Stir.
"Ian M'Laren" Dies Suddenly.
rena Gives Training Exhibition.
ong Shot Wins Kentucky Derby.
atten Investor Would Kill.
iss Dotter Has Love Fancies.
Will Arbitrate Subway Matter.
Affairs in Local Society.
City in Brief: Vital Record.
e II.
Last Special in; Fez Fun Begins.
Mothers to Consider Father.
Editorial Page: Pen Points.
Playhouses and Players.
Public Service; Court News.
Optometrists Get Together.
News of Los Angeles County.
Other South Counties' News.
Markets and Financial Items.
Shipping: Port San Pedro.
Ingalls Tells of Owens River.

SYNOPSIS.

E CITY. Thirty-five thousand vis-
ow in Los Angeles and most of
Shriners, according to official re-
from headquarters, and more
today. Imperial Council visits
Catalina, accompanied by hun-
of Patrol members, and all are
ed with wonders of the "Magic
...Redondo entertains nearly ten
visitors and gives many of
eir first taste of real clam
....Five thousand Shriners
of their first Spanish dinner
Verdugo, and many others
of Glendale's hospitality.
the next Imperial Potentate
but place of next meeting
...Mexico assured of dis-
r her new Shrine organiza-
t parades today, and both
ll worth seeing....Chief of
ns street crowds as to what
....Miss Idella Dotter, heir-
ontested will, vigorously
Virginia actor man, not for
, of course....State optome-
ite in war against quacks.
m White House influences
action by National Con-
of Mothers,....Peck becomes gen-
nger agent of the Salt Lake,
serves it....Subway question be-
Board of Education and rail-
to be arbitrated....Engineer
t tells of the possibilities of
River as a water supply....Race
ation by booze joints and
made a misdemeanor by or-
...Trained nurses displace
at Receiving Hospital....Will
Chevalier, peculating cashier
de Paris, shows an estate
,000...."Dr." W. L. Warner,
eed young woman, convicted
larceny.

HERN CALIFORNIA. City
committee in Santa Ana re-
ding that the Blade Publishing
has overcharged the munici-
Almost a thousand dollars for
ting in the past two years.
Mayor in Pasadena makes
each....San Bernardino man
in the Colorado River,....Po-
High School student instantly
train.

IC SLOPE. Aids of Industrial
of the World agitators on
murder at Goldfield, Nev.,
er to judge threatening him
utors with death if the ac-
are hung or sentenced to
prisonment....Pretty school
of Mountain View district dis-
and father seeks her in vain.
police say "Mrs. Warren's
" will not be allowed to be
here; County Attorney de-
w is amply sufficient to stop
....Alaskan rivers overflow
ice breaks up and navigation
be opened.

AL EASTERN. William E.
is liable to lose his position
dent of the steel "trust"
his marriage to Maybelle Gil-
hop of Long Island closes
cathedral to wedding couple.
s no self-respecting minister
ed the couple.

IGN. Russian Foreign Office
of War Department why
have not been removed from
and if Japanese claims are
....Premier Clemenceau is
ed with loss of his seat as re-
his policy of pampering labor
General Federation organized
carnival of strikes and dis-
and public sentiment demands
tion of organization....English
divides over home-rule ques-
er of anti-party threatens to
Irish Councils Bill contains
ence to self-government.

REST MOB LEADERS.

IE (Okla.) May 6.—A special
State Capitol from South Mc-
said that six prominent mer-
of Durmit and Colbert, I. T.,
ed today on the charge of
the mob which lynched Jim
a negro, at Sterret, March
ecific charge of murder has
ught against the men. The
were roughly handled by sym-
but no attempt was made
e prisoners.